

US00D385248S

**United States Patent** [19]  
**Spiegel**

[11] **Patent Number:** **Des. 385,248**  
[45] **Date of Patent:** **\*\*Oct. 21, 1997**

[54] **HOSE TROUGH FOR TANK TRUCK**

[76] **Inventor:** **Raymond Scott Spiegel**, 1825 Selene Ave., South Plainfield, N.J. 07080

[\*\*] **Term:** **14 Years**

[21] **Appl. No.:** **48,364**

[22] **Filed:** **Dec. 27, 1995**

[51] **LOC (6) Cl.** ..... **12-16**

[52] **U.S. Cl.** ..... **D12/400**

[58] **Field of Search** ..... **D12/400, 223, D12/95, 97; 248/75, 49, 76, 80; 280/79.4, 79.6, 47.131**

[56] **References Cited**

**U.S. PATENT DOCUMENTS**

425,256	4/1890	Robinson	.....	248/76
4,102,523	7/1978	Finnell	.....	248/75 X
4,228,978	10/1980	Rand	.....	248/75 X
4,905,939	3/1990	Horn	.....	248/75 X
5,067,679	11/1991	Courtney	.....	248/75
5,219,175	6/1993	Woelfel	.....	280/47.131
5,226,456	7/1993	Semak	.....	248/75 X
5,431,455	7/1995	Seely	.....	248/49 X

*Primary Examiner*—Doris V. Coles

*Assistant Examiner*—Catherine R. Oliver  
*Attorney, Agent, or Firm*—Frank Cozzarelli, Jr.

[57] **CLAIM**

The ornamental design for a hose trough for tank truck, as shown.

**DESCRIPTION**

FIG. 1 is a front perspective view of the hose trough for tank truck of the present invention;  
FIG. 2 is a front perspective view of the hose trough for tank truck of the present invention;  
FIG. 3 is a plan view of the hose trough for tank truck of the present invention;  
FIG. 4 is a front view in elevation of the hose trough for tank truck of the present invention;  
FIG. 5 is a bottom view of the hose trough for tank truck of the present invention;  
FIG. 6 is a left end view in elevation of the hose trough for tank truck of the present invention; and,  
FIG. 7 is a right end view in elevation of the hose trough for tank truck of the present invention.  
The broken line showing of environment in FIGS. 1, 2, and 4 is for illustrative purposes only and forms no part of the claimed design.

**1 Claim, 2 Drawing Sheets**

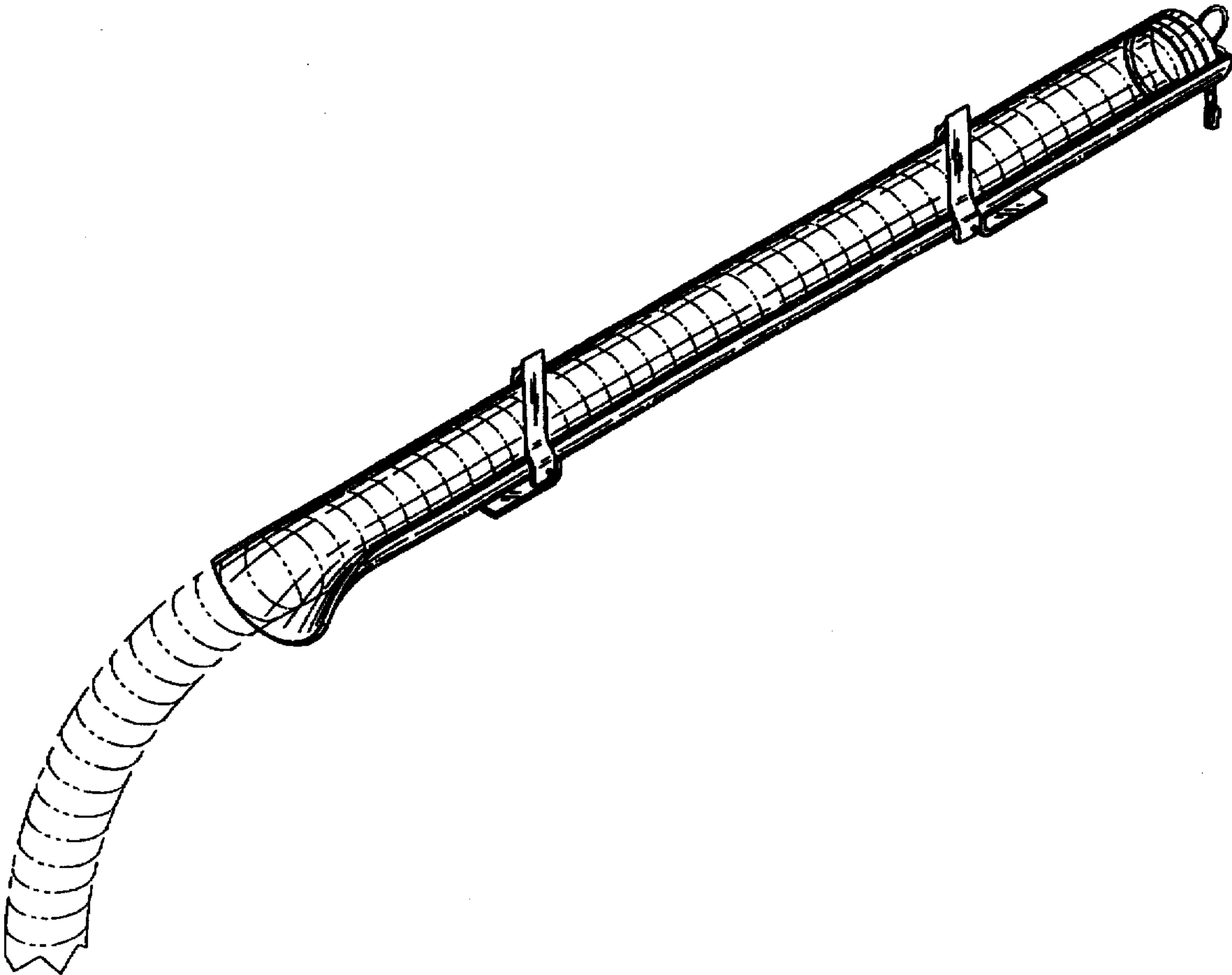

FIG. 1

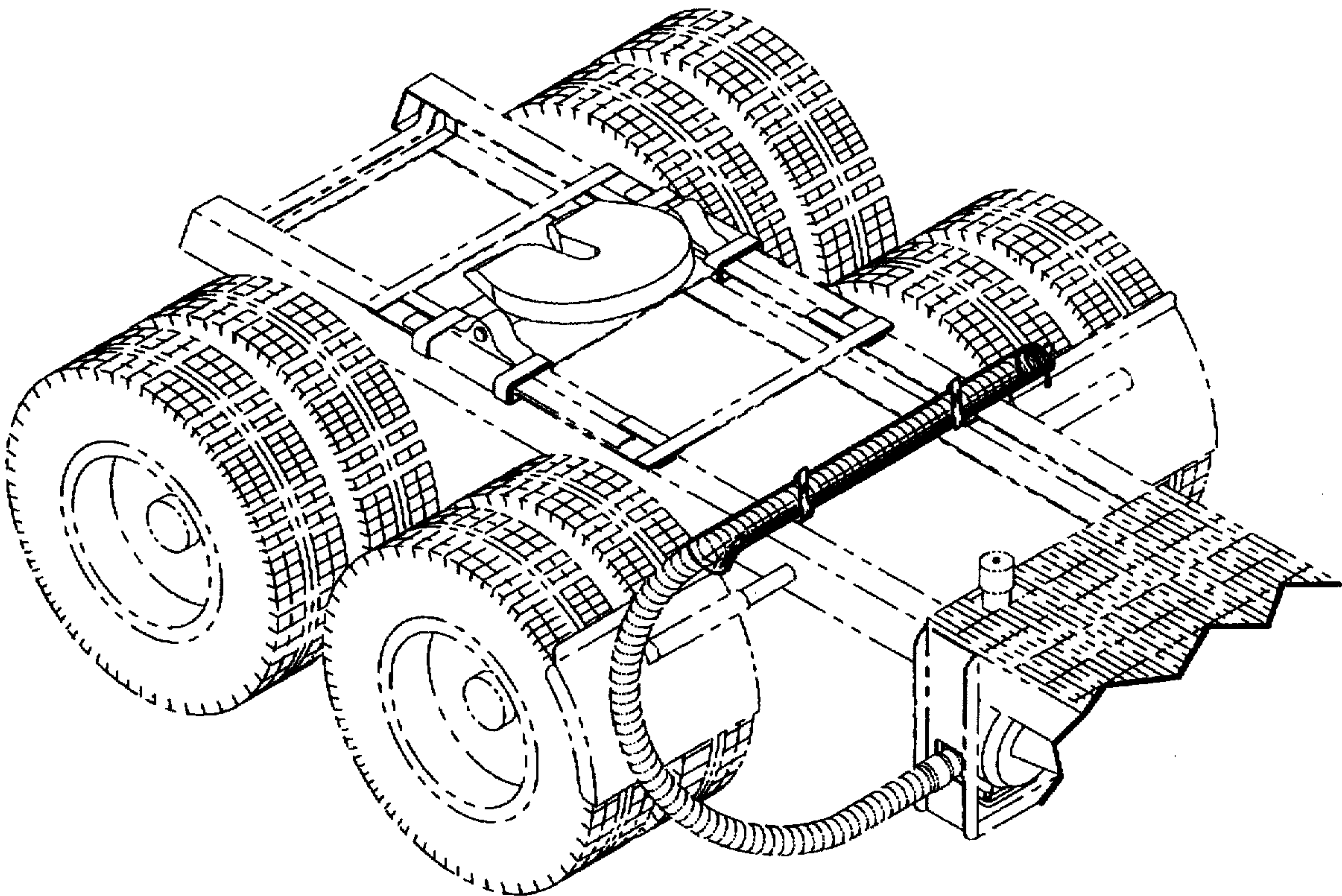

FIG. 2

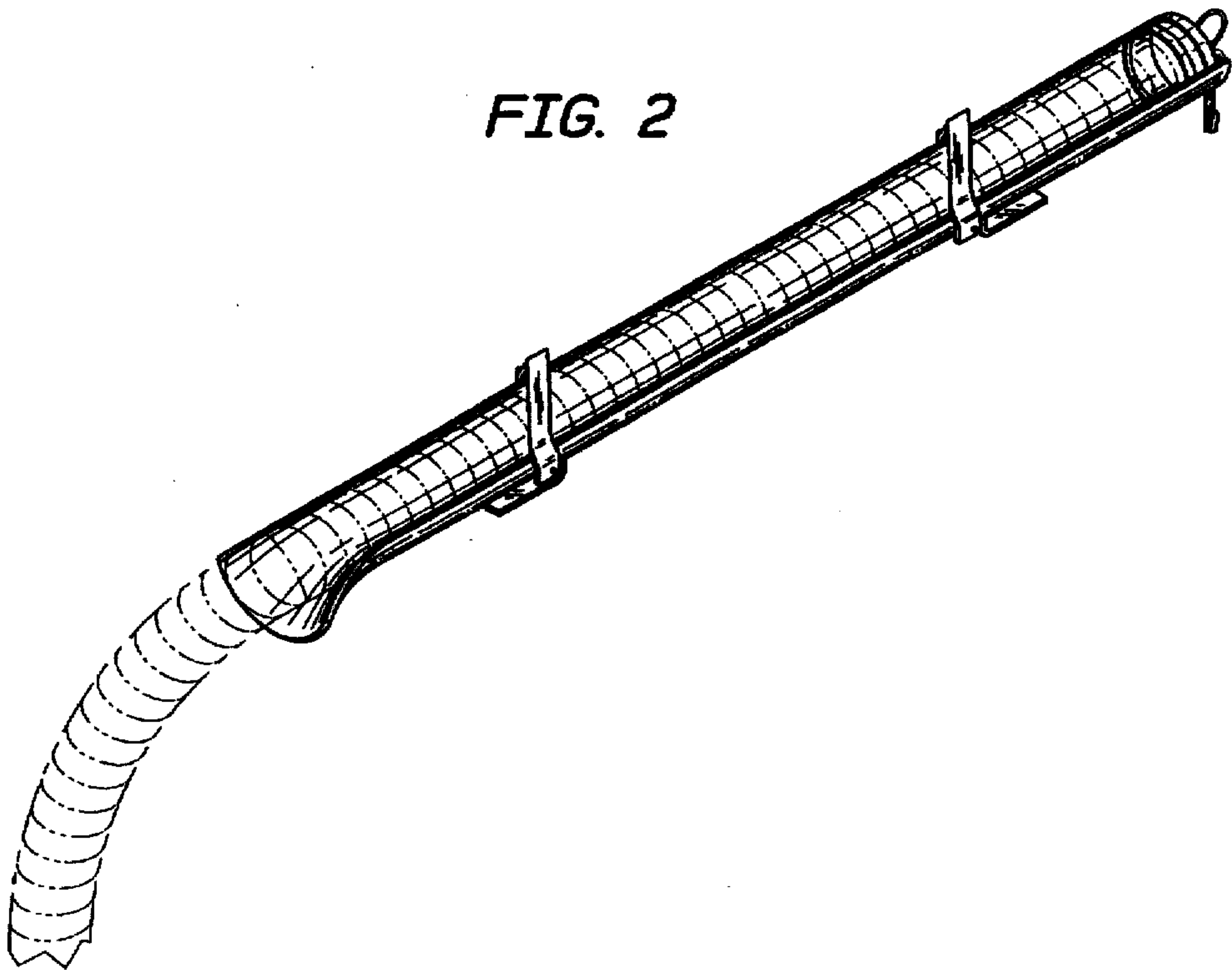

FIG. 3

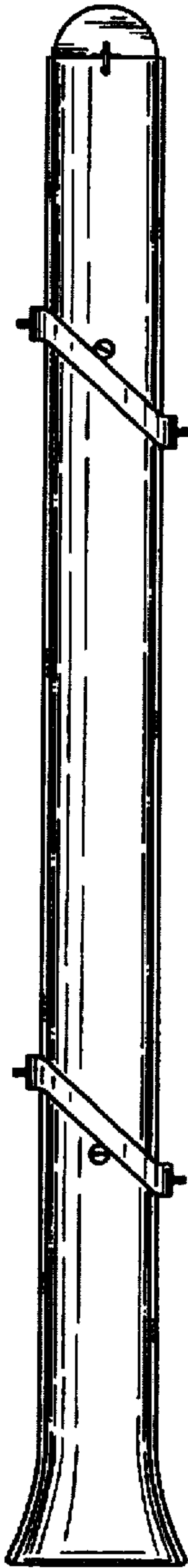

FIG. 6

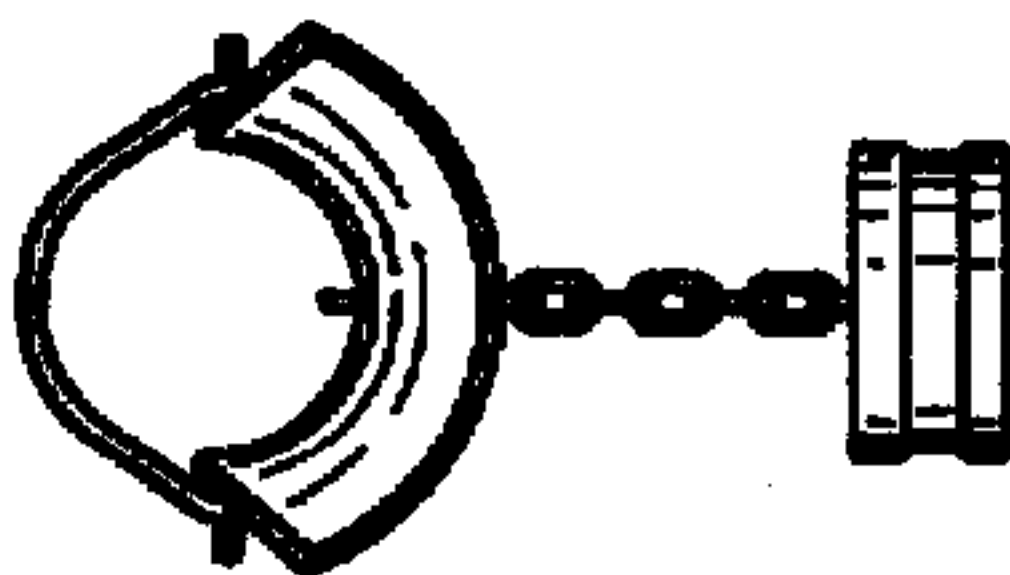

FIG. 4

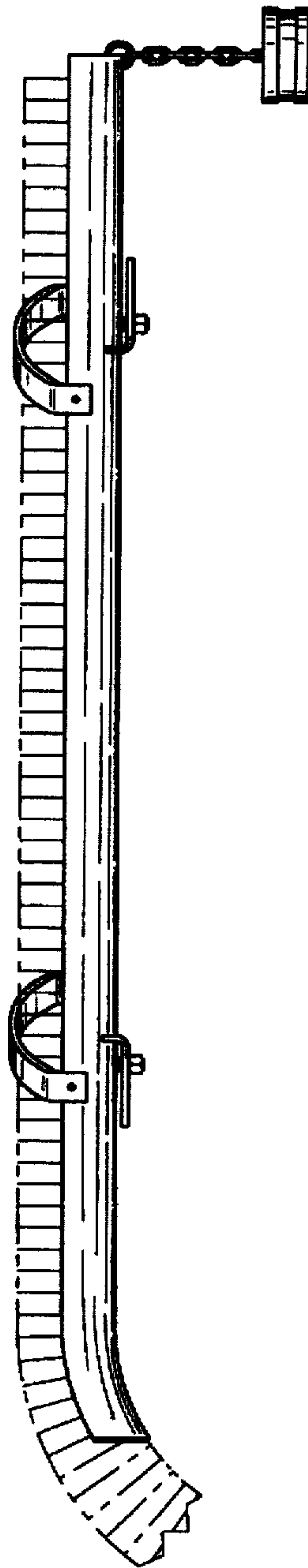

FIG. 7

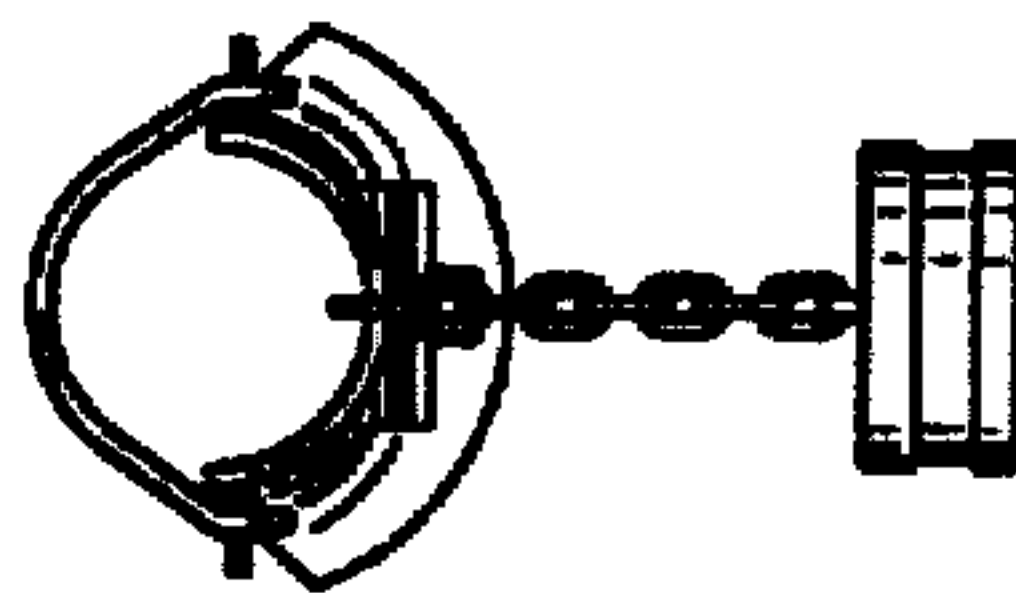

FIG. 5

