



US00D385240S

United States Patent [19]
Gauthier

[11] **Patent Number: Des. 385,240**

[45] **Date of Patent: **Oct. 21, 1997**

[54] **TREAD FOR A TIRE**

[75] **Inventor: Gilbert Gauthier,**
Cournon-D'Auvergne, France

[73] **Assignee: Compagnie Generale des**
Etablissements Michelin - Michelin &
CIE, Clermont-Ferrand, France

[**] **Term: 14 Years**

[21] **Appl. No.: 53,238**

[22] **Filed: Apr. 18, 1996**

[30] **Foreign Application Priority Data**

Oct. 20, 1995 [FR] France 95 5741

[51] **LOC (6) Cl. 12-15**

[52] **U.S. Cl. D12/147**

[58] **Field of Search D12/136, 138,**
D12/141, 146-148, 149-151; 152/209 A,
209 D, 209 R

[56] **References Cited**

U.S. PATENT DOCUMENTS

- D. 323,801 2/1992 Kajita .
- D. 340,896 11/1993 Kernen .
- D. 347,607 6/1994 Montag et al. .
- D. 350,507 9/1994 Helluin .

FOREIGN PATENT DOCUMENTS

- 890844 7/1989 France .
- S-178014 7/1993 Japan 152/209 A

OTHER PUBLICATIONS

Tread Design Guide 1995, p. 47, Michelin MXV4 (VR & HR Rated) and Michelin MX4.

Tread Design Guide 1995, p. 39, Kleber C 701H, C 651H, C 601H.

Primary Examiner—James Gandy
Assistant Examiner—Robert M. Spear
Attorney, Agent, or Firm—Brumbaugh, Graves, Donohue & Raymond

[57] **CLAIM**

The ornamental design for a tread for a tire, as shown and described.

DESCRIPTION

FIG. 1 is an elevational view of a tread for a tire embodying my new design, it being understood that the tread pattern repeats uniformly throughout the circumference of the tire tread; and,

FIG. 2 is a perspective view of the tread for a tire shown in FIG. 1, it being understood that the tread pattern repeats uniformly throughout the circumference of the tire tread.

The broken line showing of the tire inner bead and sidewall is for illustrative purposes only and forms no part of the claimed design;

1 Claim, 2 Drawing Sheets

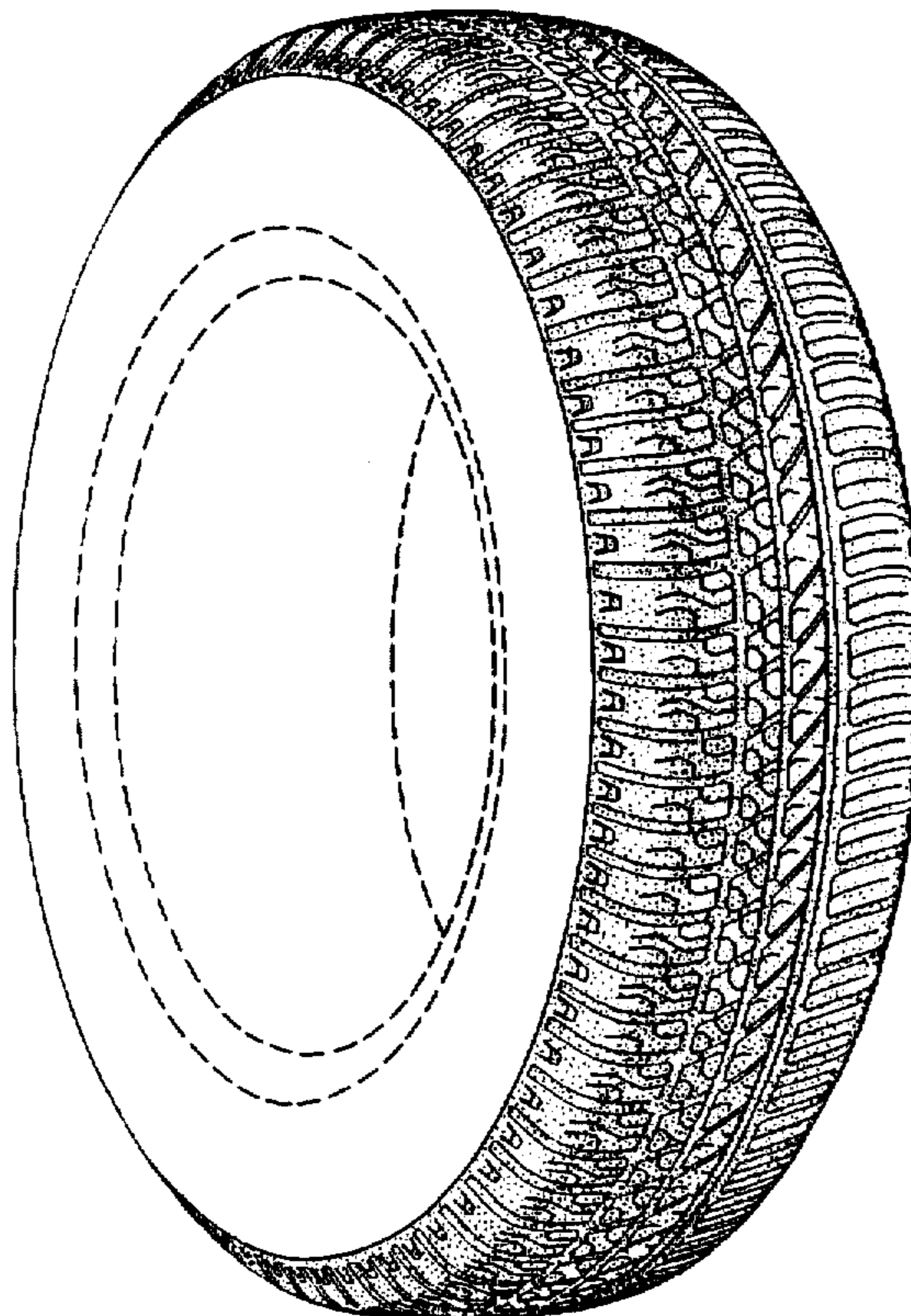

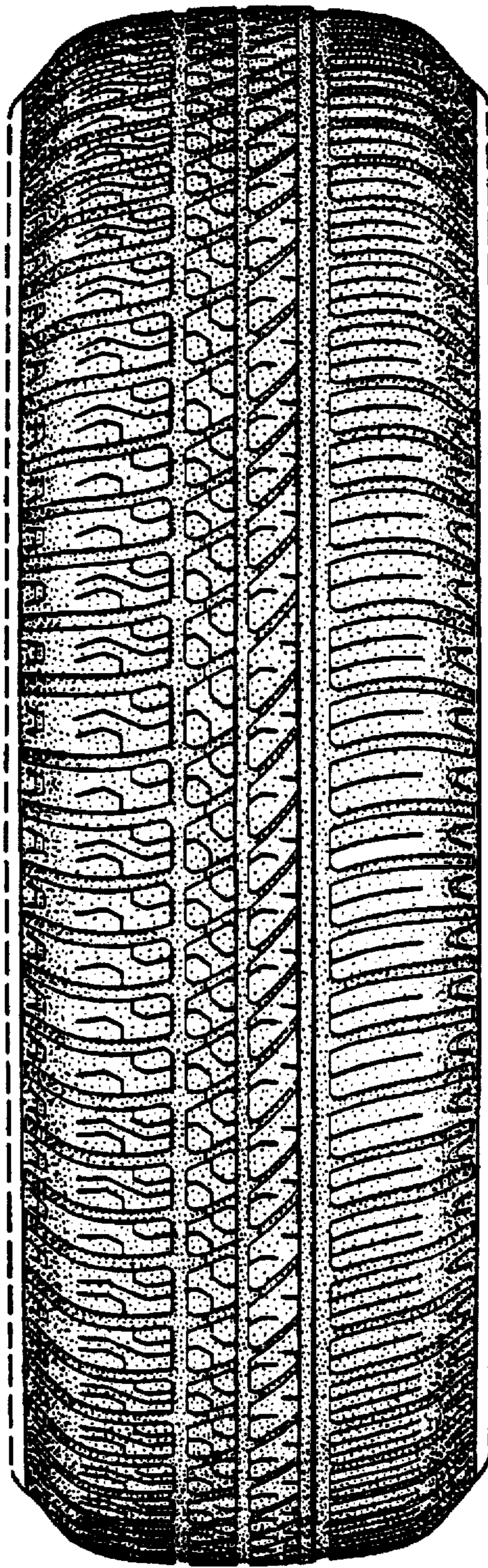

FIG. 1

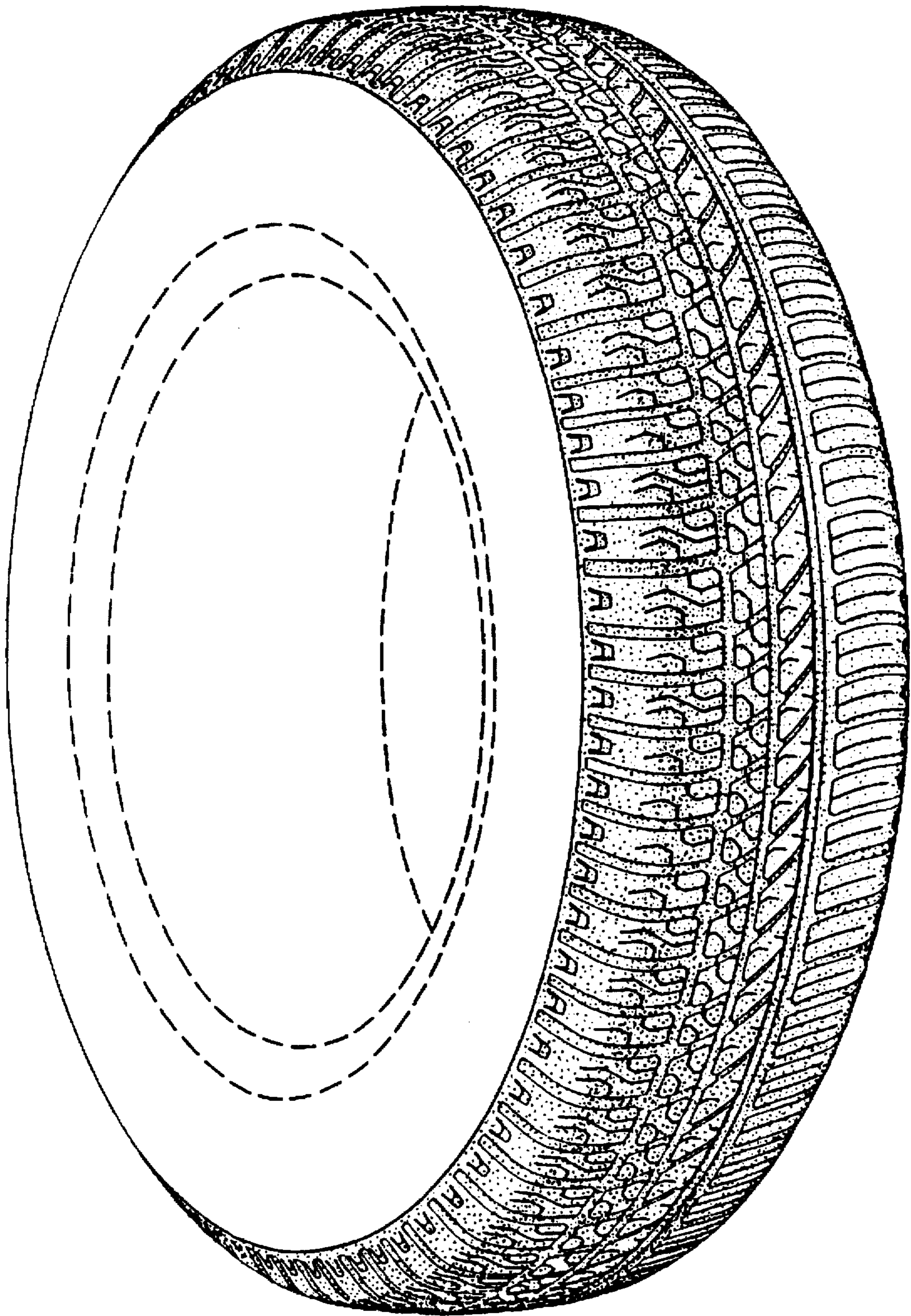

FIG. 2