

US00D385238S

United States Patent [19]

Himuro et al.

[11] Patent Number: Des. 385,238

[45] Date of Patent: **Oct. 21, 1997

[54] AUTOMOBILE TIRE

[75] Inventors: Yasuo Himuro; Ichiro Takahashi; Nobukazu Shimizu, all of Tokyo, Japan

[73] Assignee: Bridgestone Corporation, Tokyo, Japan

[**] Term: 14 Years

[21] Appl. No.: 56,190

[22] Filed: Jun. 25, 1996

[30] Foreign Application Priority Data

Dec. 28, 1995 [JP] Japan 7-39976

[51] LOC (6) Cl. 12-15

[52] U.S. Cl. D12/146

[58] Field of Search D12/136, 138, D12/140-151; 152/209 D, 209 R

[56] References Cited

U.S. PATENT DOCUMENTS

- D. 360,856 8/1995 Himuro et al. D12/146
- D. 369,767 5/1996 Himuro et al. D12/147

OTHER PUBLICATIONS

- Fulda Kristall 4 Tire, Tread Design Guide, p. 28 Jan. 1995.
- Goodrich Comp T/A HR M&S Tire, Tread Design Guide, p. 32 Jan. 1995.

Primary Examiner—James Gandy

Assistant Examiner—R. Spear

Attorney, Agent, or Firm—Sughrue, Mion, Zinn, Macpeak & Seas

[57] CLAIM

The ornamental design for an automobile tire, as shown and described.

DESCRIPTION

FIG. 1 is a perspective view of an automobile tire showing our new design, it being understood that the tread pattern is repeated uniformly throughout the circumference of the tire;

FIG. 2 is a front elevation view thereof, a rear elevation view, a top plan view and a bottom view are identical with the front elevation view;

FIG. 3 is a left side elevation view thereof, a right side elevation view is identical with the left side elevation view;

FIG. 4 is an enlarged fragmentary front elevation view thereof; and,

FIG. 5 is a cross-sectional view taken along line 5—5 in FIG. 4.

1 Claim, 4 Drawing Sheets

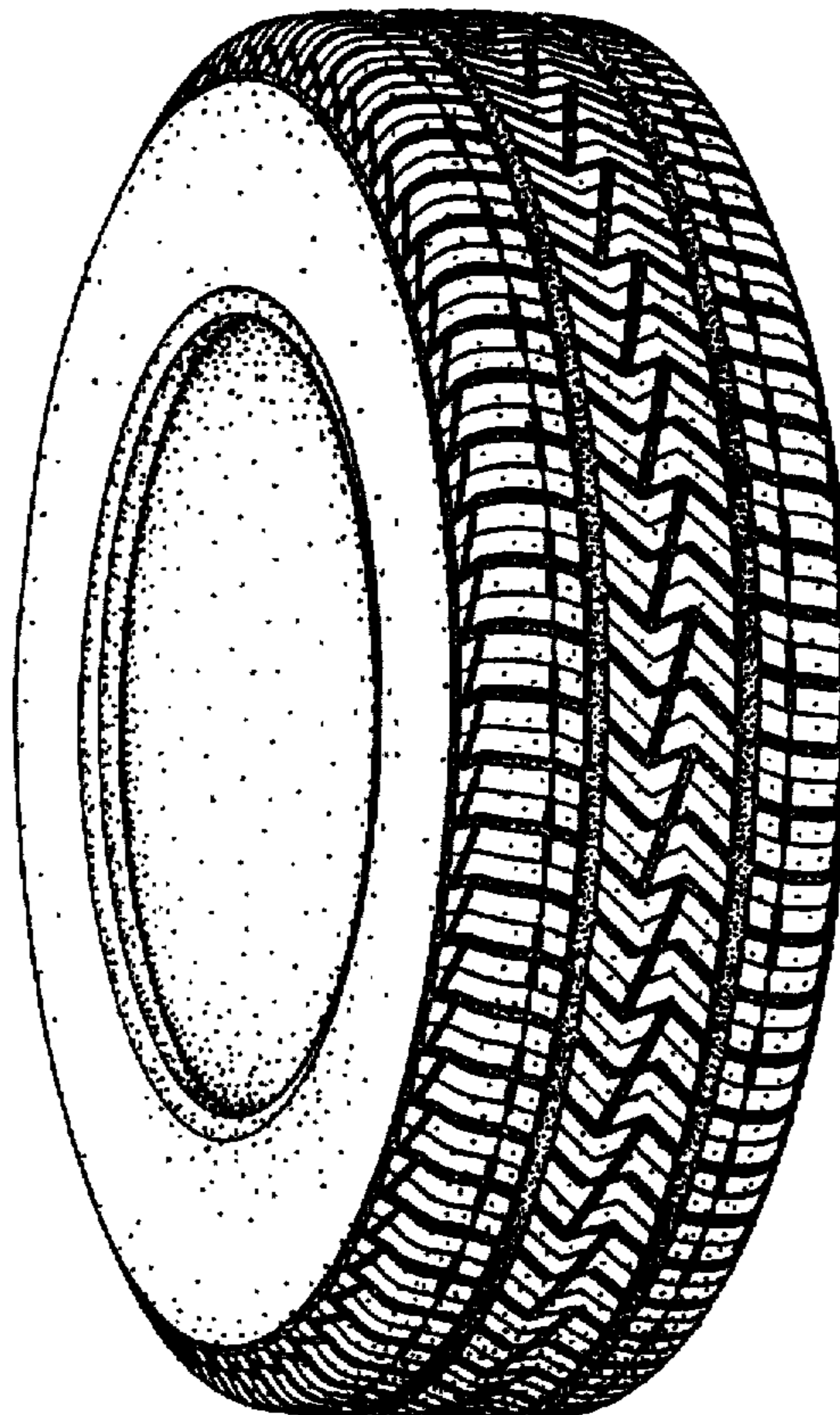

FIG. 1

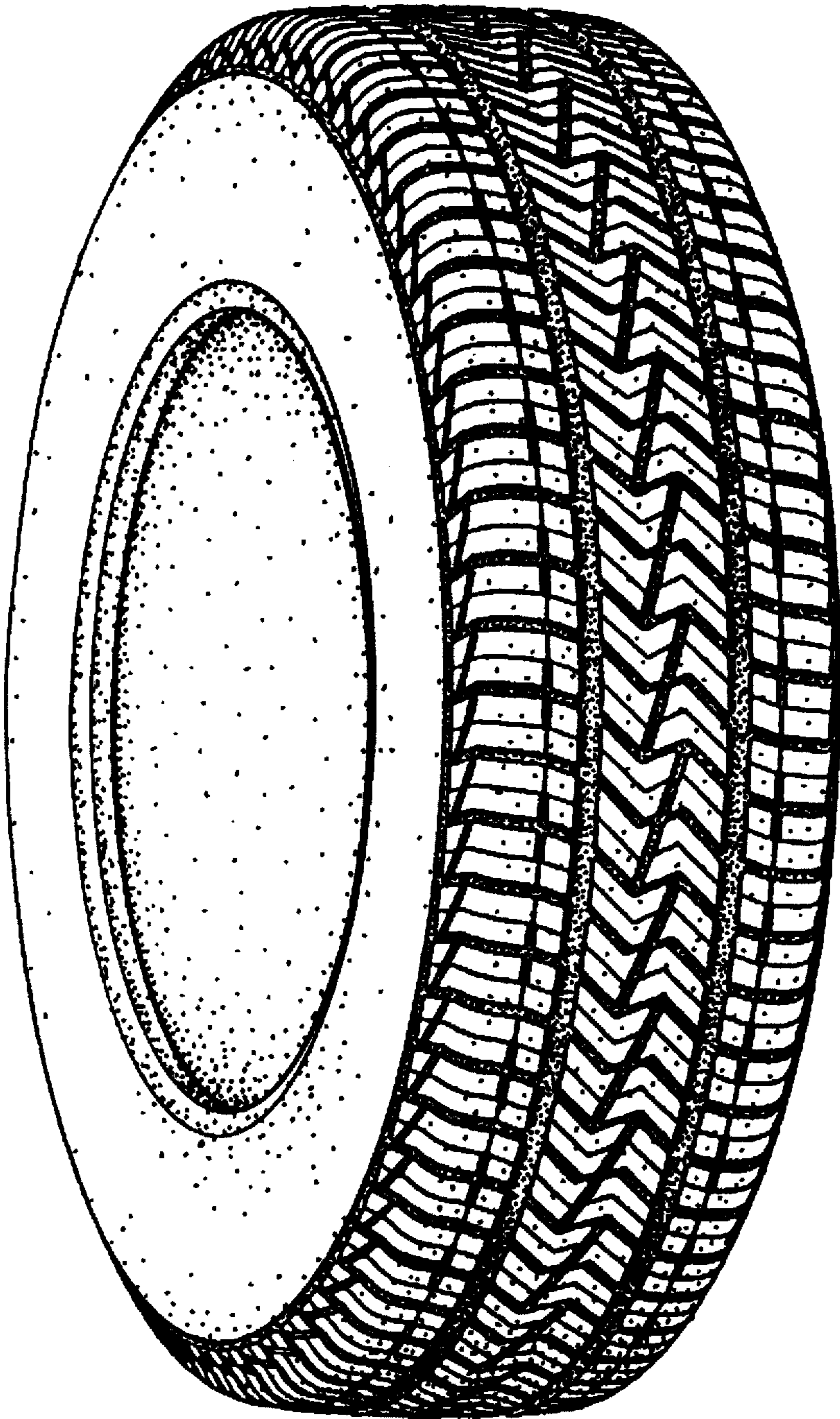

FIG. 2

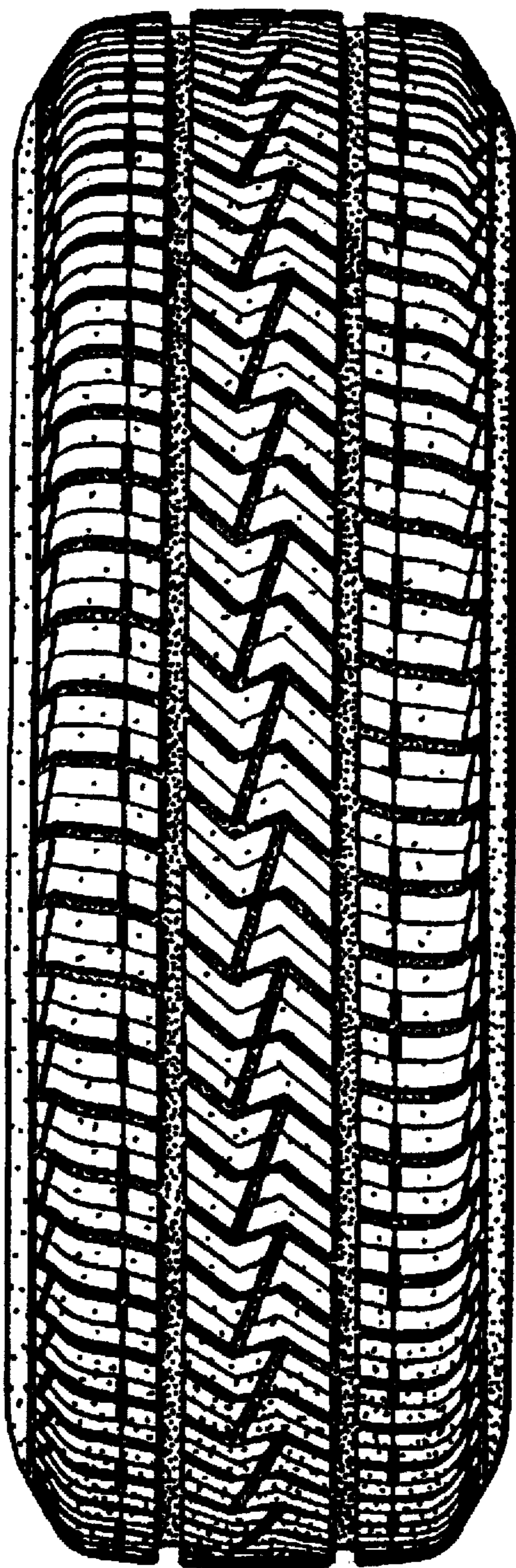

FIG. 3

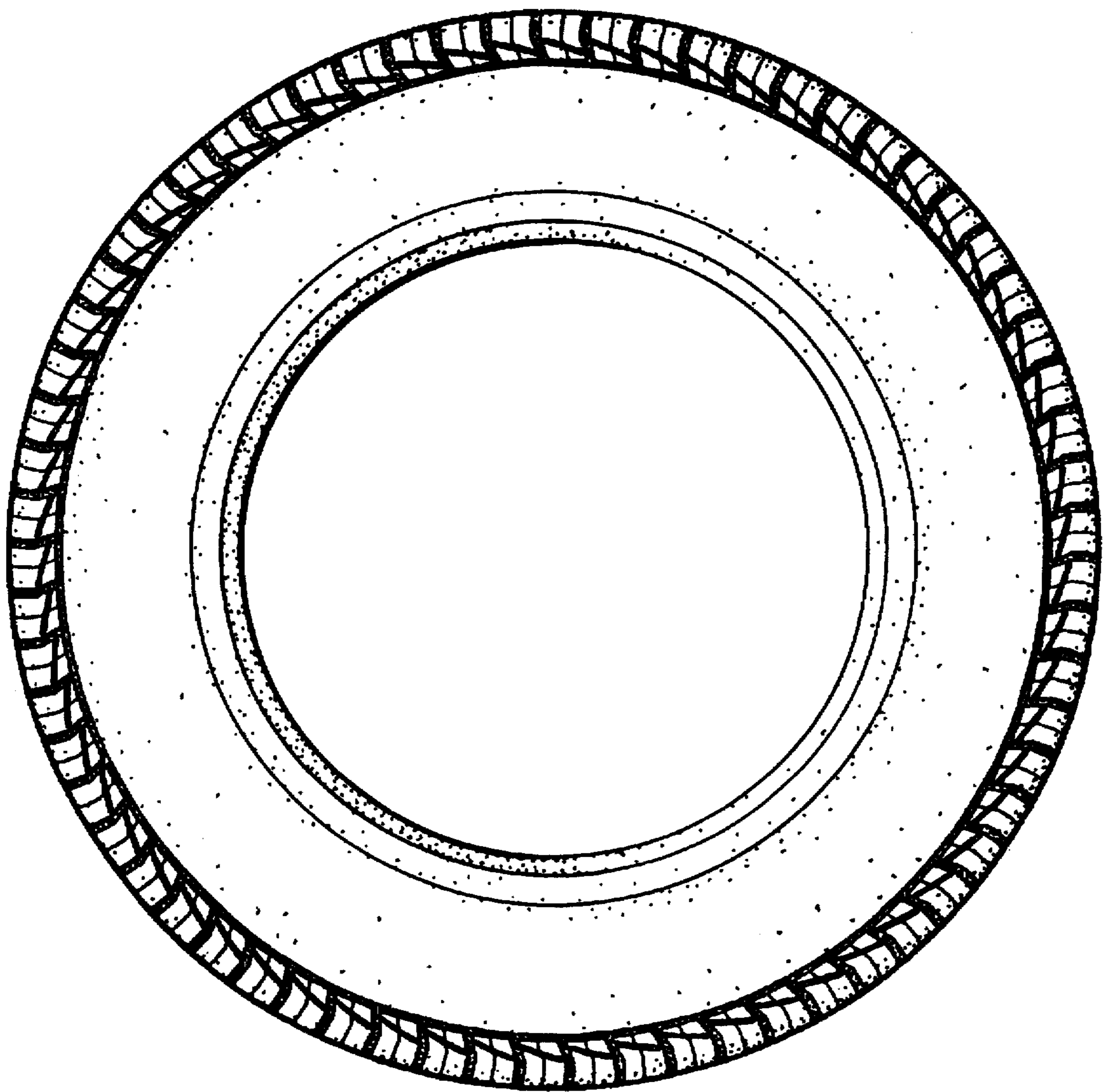

FIG. 4

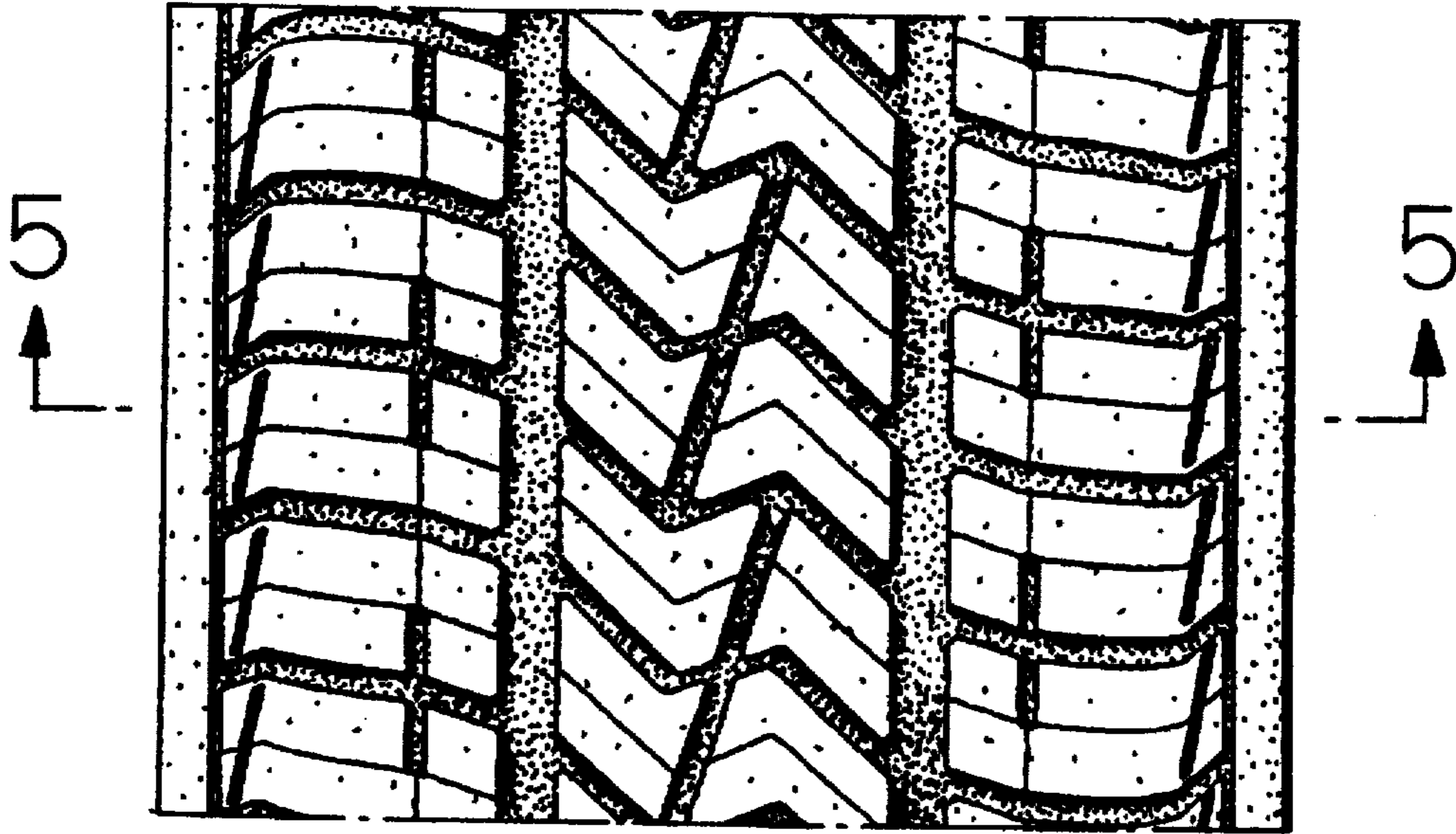

FIG. 5

