



US00D385237S

**United States Patent** [19]  
**Schuster**

[11] **Patent Number: Des. 385,237**  
[45] **Date of Patent: \*\*Oct. 21, 1997**

[54] **TIRE TREAD**

[75] **Inventor: Daniel Edward Schuster, North Royalton, Ohio**

[73] **Assignee: The Goodyear Tire & Rubber Company, Akron, Ohio**

[\*\*] **Term: 14 Years**

[21] **Appl. No.: 55,592**

[22] **Filed: Jun. 7, 1996**

[51] **LOC (6) Cl. .... 12-15**

[52] **U.S. Cl. .... D12/146**

[58] **Field of Search .... D12/136, 138, D12/140-151; 152/209 A, 209 D, 209 R**

[56] **References Cited**

**U.S. PATENT DOCUMENTS**

|            |         |                    |       |         |
|------------|---------|--------------------|-------|---------|
| D. 92,281  | 5/1934  | Anderson           | ..... | D12/140 |
| D. 284,178 | 6/1986  | Kawabata et al.    | ..... | D12/147 |
| D. 291,874 | 9/1987  | Hayakawa et al.    | ..... | D12/147 |
| D. 304,558 | 11/1989 | Fukumoto           | ..... | D12/146 |
| D. 340,897 | 11/1993 | Kuroda             | ..... | D12/147 |
| D. 340,898 | 11/1993 | Kuroda             | ..... | D12/147 |
| D. 354,027 | 1/1995  | Grosskopf          | ..... | D12/146 |
| D. 355,151 | 2/1995  | Hagmaier           | ..... | D12/146 |
| D. 363,905 | 11/1995 | Harden, Jr. et al. | ..... | D12/146 |
| 4,832,099  | 5/1989  | Matsumoto          | ..... | 152/209 |
| 4,986,325  | 1/1991  | Matsumoto          | ..... | 152/209 |
| 5,105,864  | 4/1992  | Watanube et al.    | ..... | 152/209 |
| 5,295,087  | 3/1994  | Yoshida et al.     | ..... | 364/578 |

**OTHER PUBLICATIONS**

Yokohama Y-620 Trail Tire, 1983 Tread Design Guide, p. 234. Jan. 1983.

Fulda Y2000 Tire, 1995 Tread Design Guide, p. 28. Jan. 1995.

Goodyear Tire, Top Right Illustration, Tire Review Magazine, Apr. 1994, p. 5.

Goodyear Tire, Tire Illustration on Right, Tire Review Magazine, Jun. 1994, pp. 42-43.

*Primary Examiner*—James Gandy  
*Assistant Examiner*—R. Spear  
*Attorney, Agent, or Firm*—T. P. Lewandowski

[57] **CLAIM**

The ornamental design for a tire tread, as shown and described.

**DESCRIPTION**

FIG. 1 is a perspective view of a tire tread, it being understood that the pattern repeats uniformly throughout the circumference of the tread;

FIG. 2 is a front elevational view thereof;

FIG. 3 is a side elevational view thereof, the opposite side elevational view being identical thereto;

FIG. 4 is an enlarged fragmentary front view thereof;

FIG. 5 is a front elevational view of a tire tread showing a second embodiment of my new design, it being understood that the pattern repeats uniformly throughout the circumference of the tread and that the side elevational views are identical to that shown in FIG. 3; and,

FIG. 6 is an enlarged fragmentary front view thereof.

The broken line showing of the tire sidewall in the drawings is for illustrative purposes only and forms no part of the claimed design.

**1 Claim, 6 Drawing Sheets**

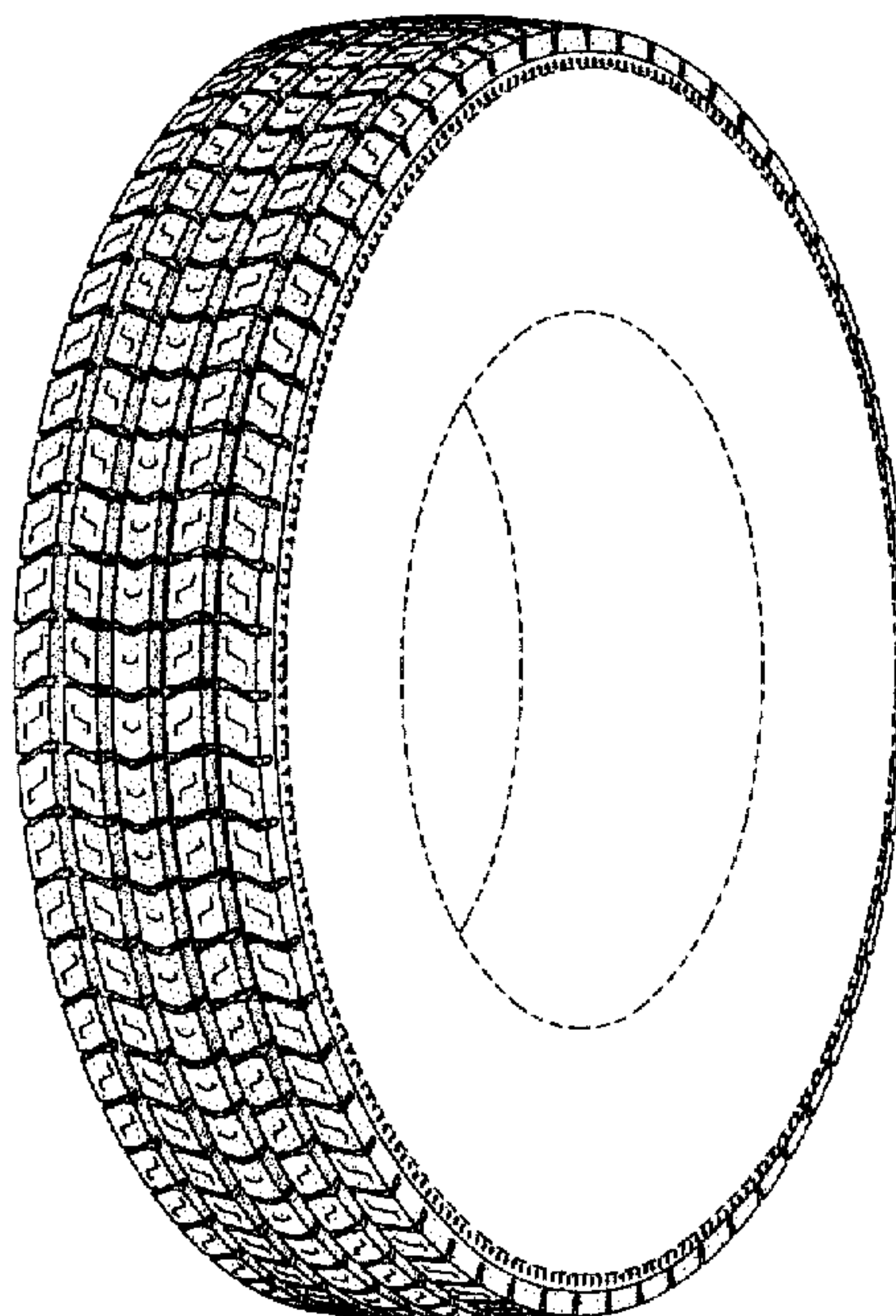

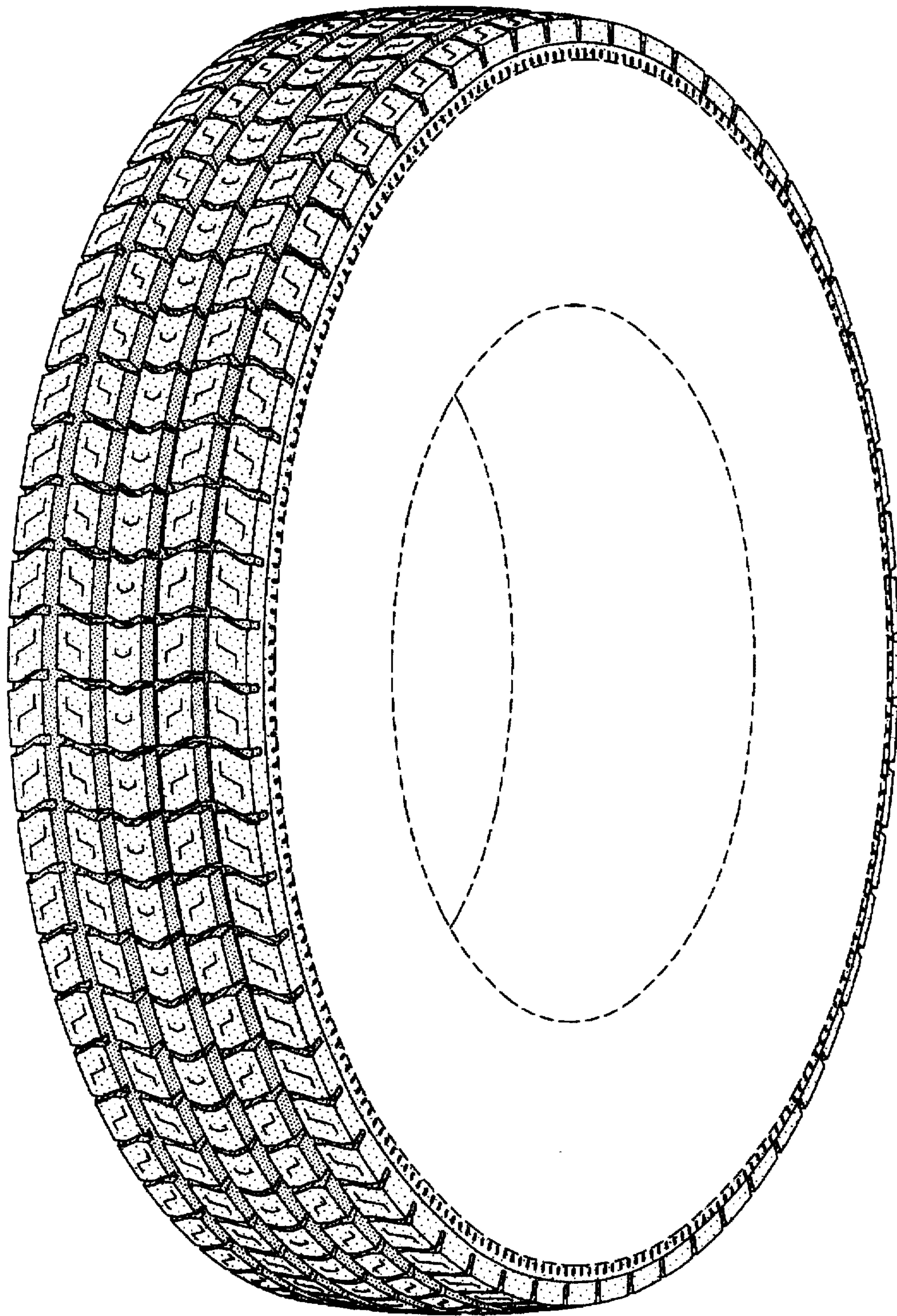

FIG-1



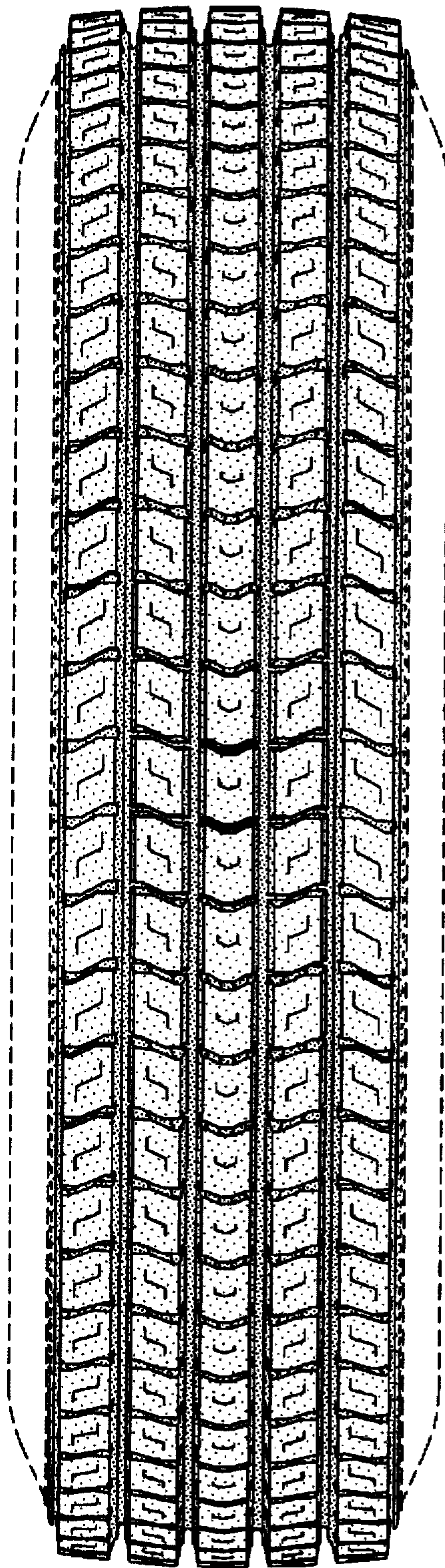

FIG-2

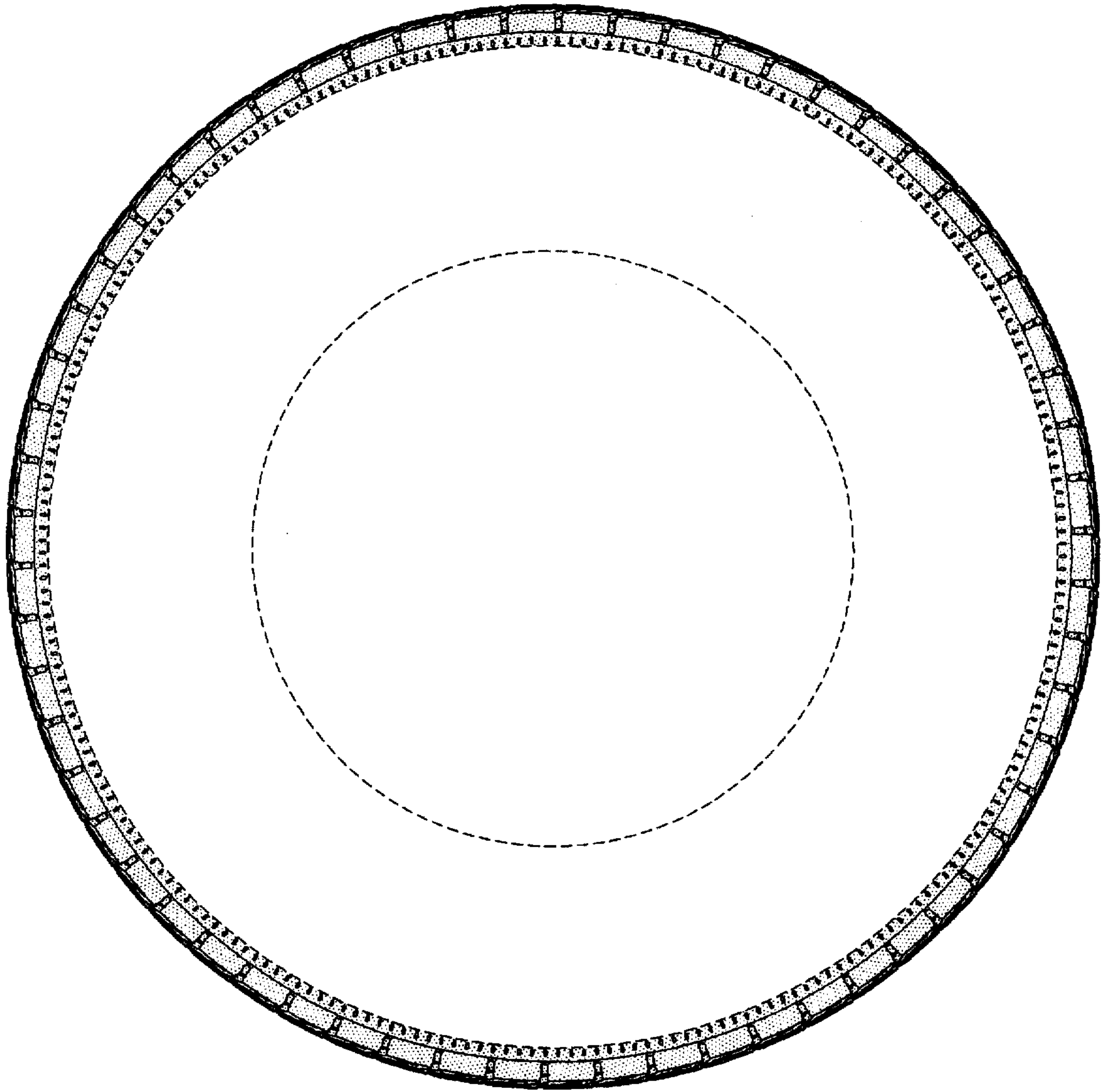

FIG-3



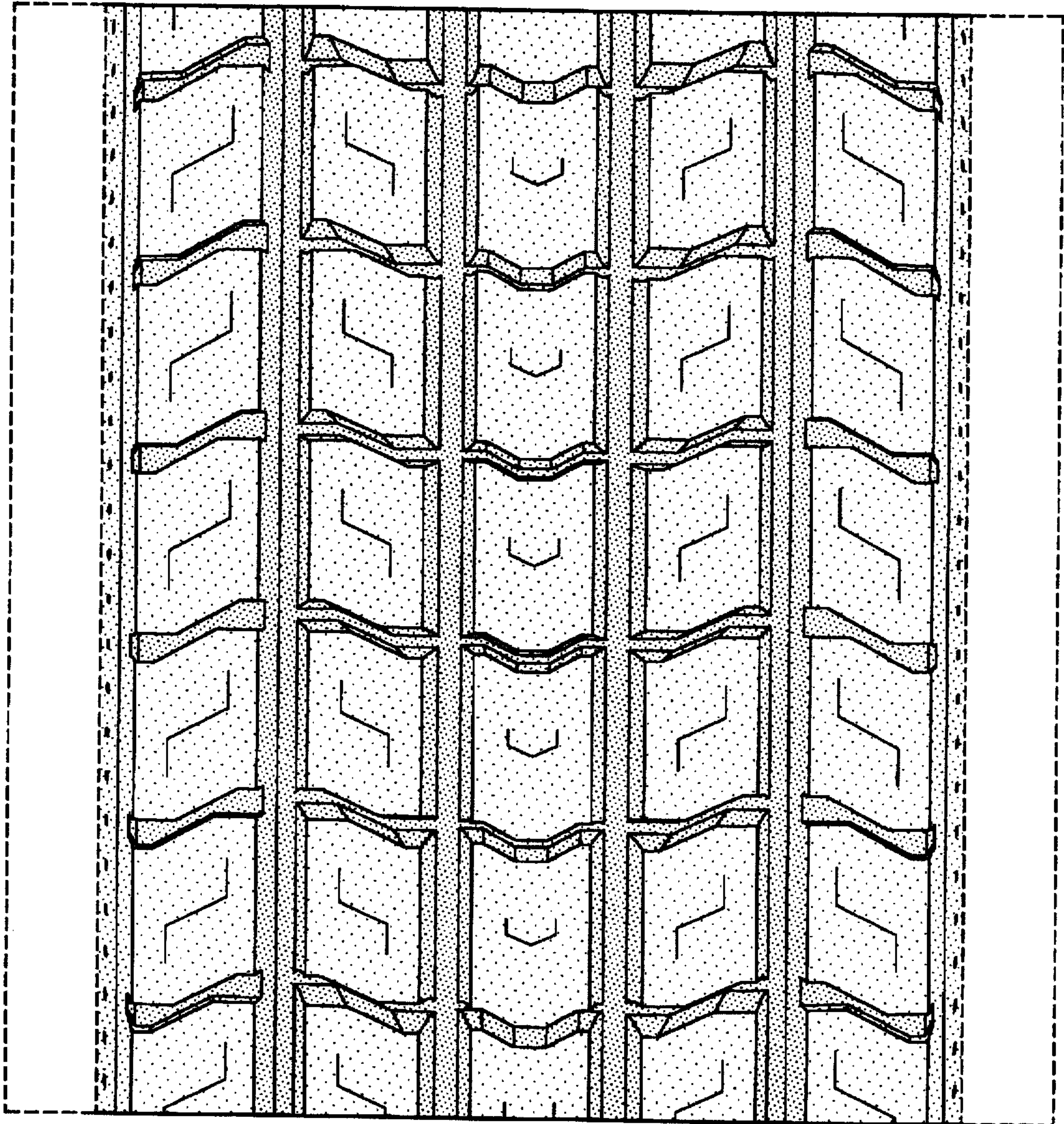

FIG-4

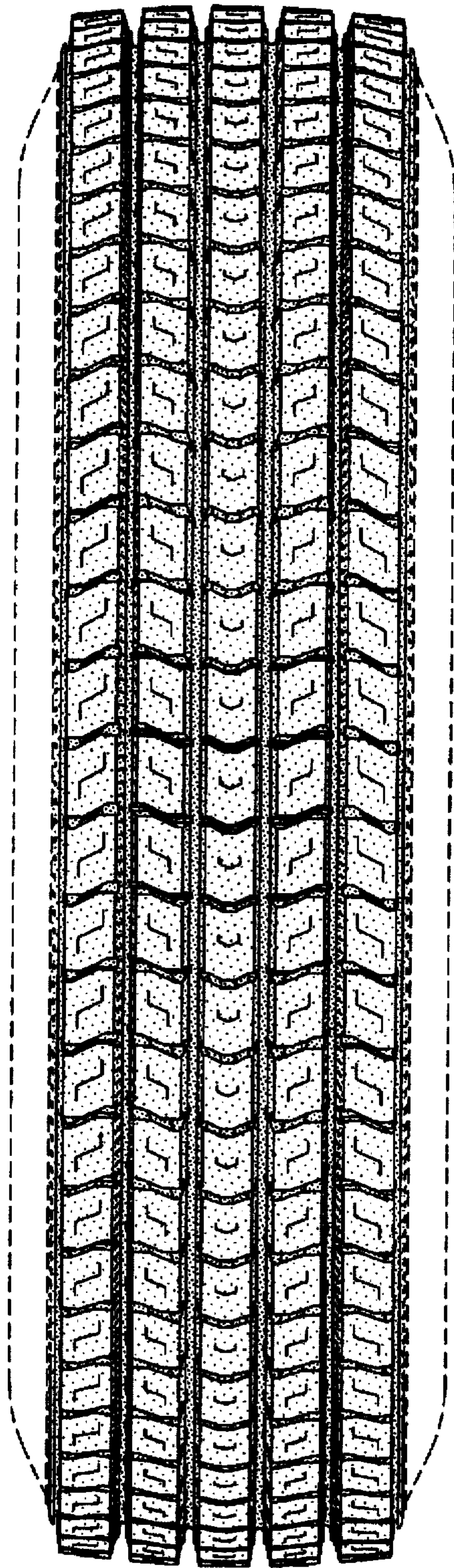

FIG-5



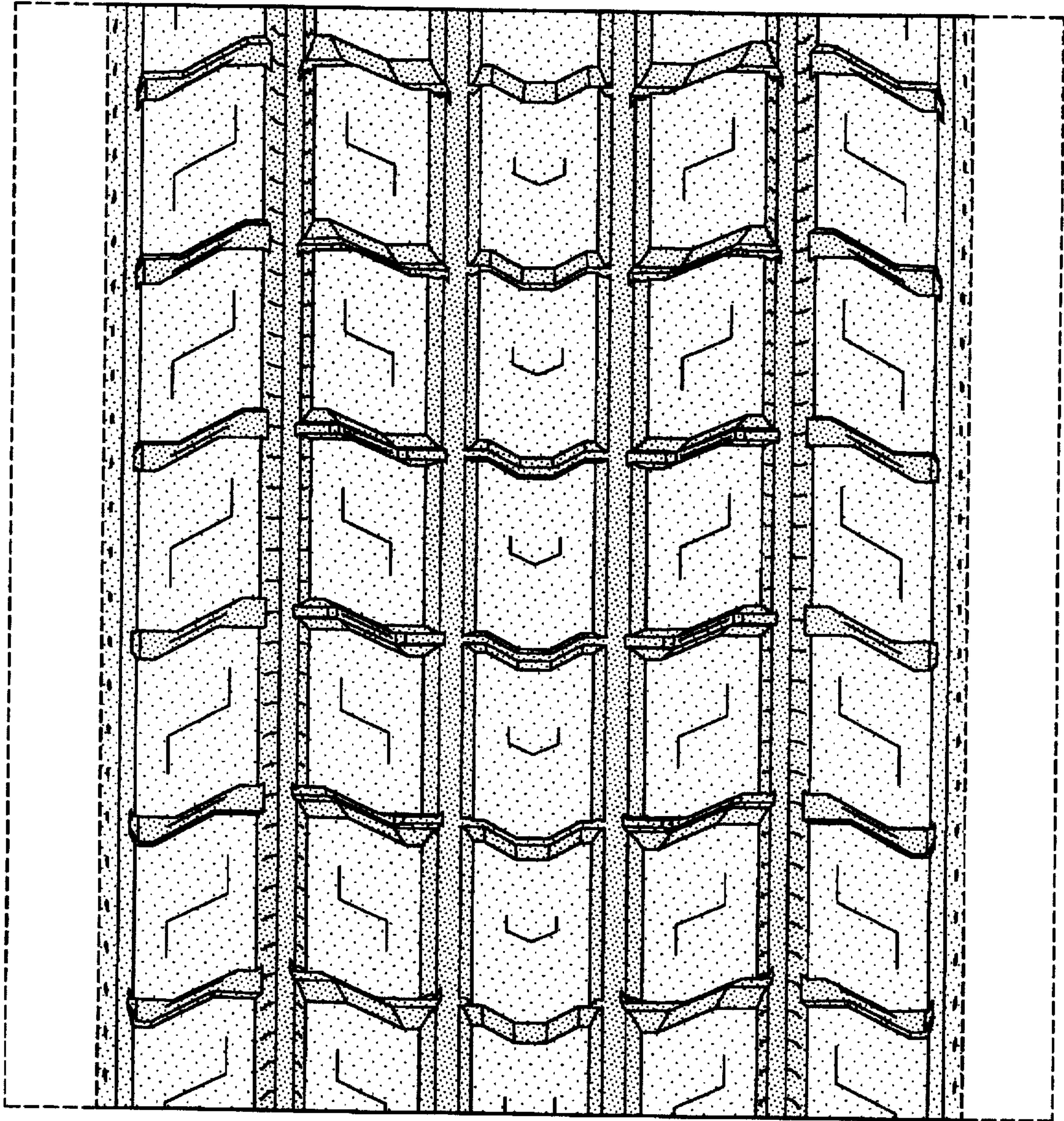

FIG-6