



US00D385182S

United States Patent [19]

Haas et al.

[11] Patent Number: **Des. 385,182**

[45] Date of Patent: ****Oct. 21, 1997**

[54] **BLOW-MOLDED SYRUP CONTAINER WITH CAP**

[75] Inventors: **Richard G. Haas; Gregory R. Haas,**
both of South Deerfield, Mass.

[73] Assignee: **Hillside Plastics, Inc.,** Turners Falls,
Mass.

[**] Term: **14 Years**

[21] Appl. No.: **56,009**

[22] Filed: **Jun. 19, 1996**

Related U.S. Application Data

[63] Continuation-in-part of Ser. No. 36,807, Mar. 28, 1995, Pat.
No. Des. 376,757.

[51] LOC (6) Cl. **09-01**

[52] U.S. Cl. **D21/116; D21/116**

[58] Field of Search **D9/311, 307, 322;**
D21/114, 115, 116; 206/457; 446/476, 488,
76

[56] References Cited

U.S. PATENT DOCUMENTS

D. 31,134 7/1899 Gordon D9/322

D. 37,322	3/1905	Andresen	D9/322
D. 50,453	3/1917	Towle	D9/311
D. 69,788	3/1926	Whiteley	D21/116
D. 103,434	3/1937	Rosefield	D9/322
D. 171,294	1/1954	Braun	D9/322
D. 275,211	8/1984	Mariol	D21/116
D. 376,757	12/1996	Kress et al.	D9/322
1,664,464	4/1928	Purchas	D9/322 X
4,131,227	12/1978	Patton et al.	206/457 X

Primary Examiner—Martie Thompson
Attorney, Agent, or Firm—Richard P. Crowley

[57] CLAIM

The ornamental design for a blow-molded syrup container with cap, as shown and described.

DESCRIPTION

FIG. 1 is a front elevational view of our new design for a blow-molded syrup container with cap;

FIG. 2 is a side elevational view thereof FIG. 1, the other side being a mirror image;

FIG. 3 is a rear elevational view thereof FIG. 1;

FIG. 4 is a bottom plan view thereof FIG. 1; and,

FIG. 5 is a top plan view thereof FIG. 1.

1 Claim, 2 Drawing Sheets

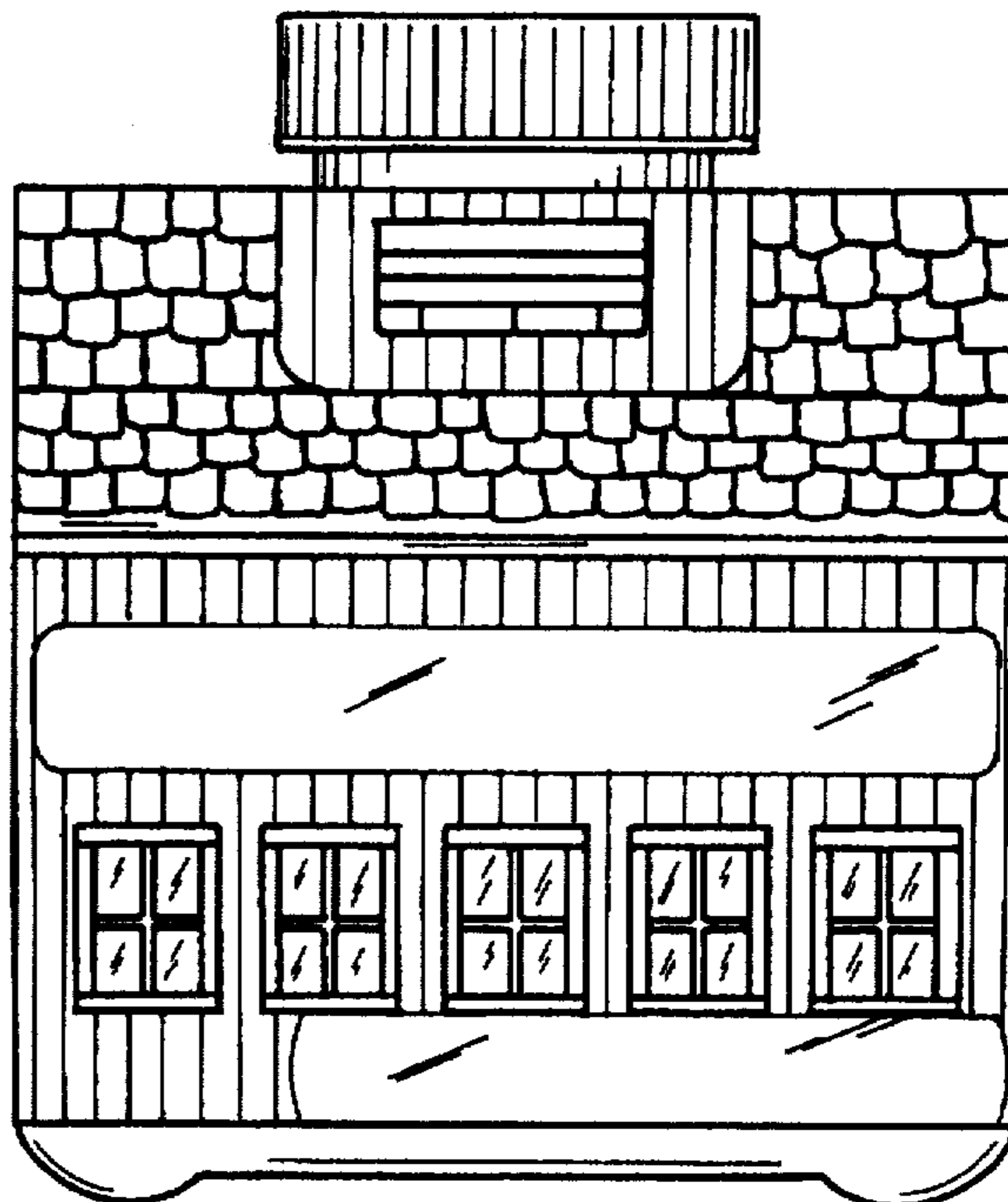
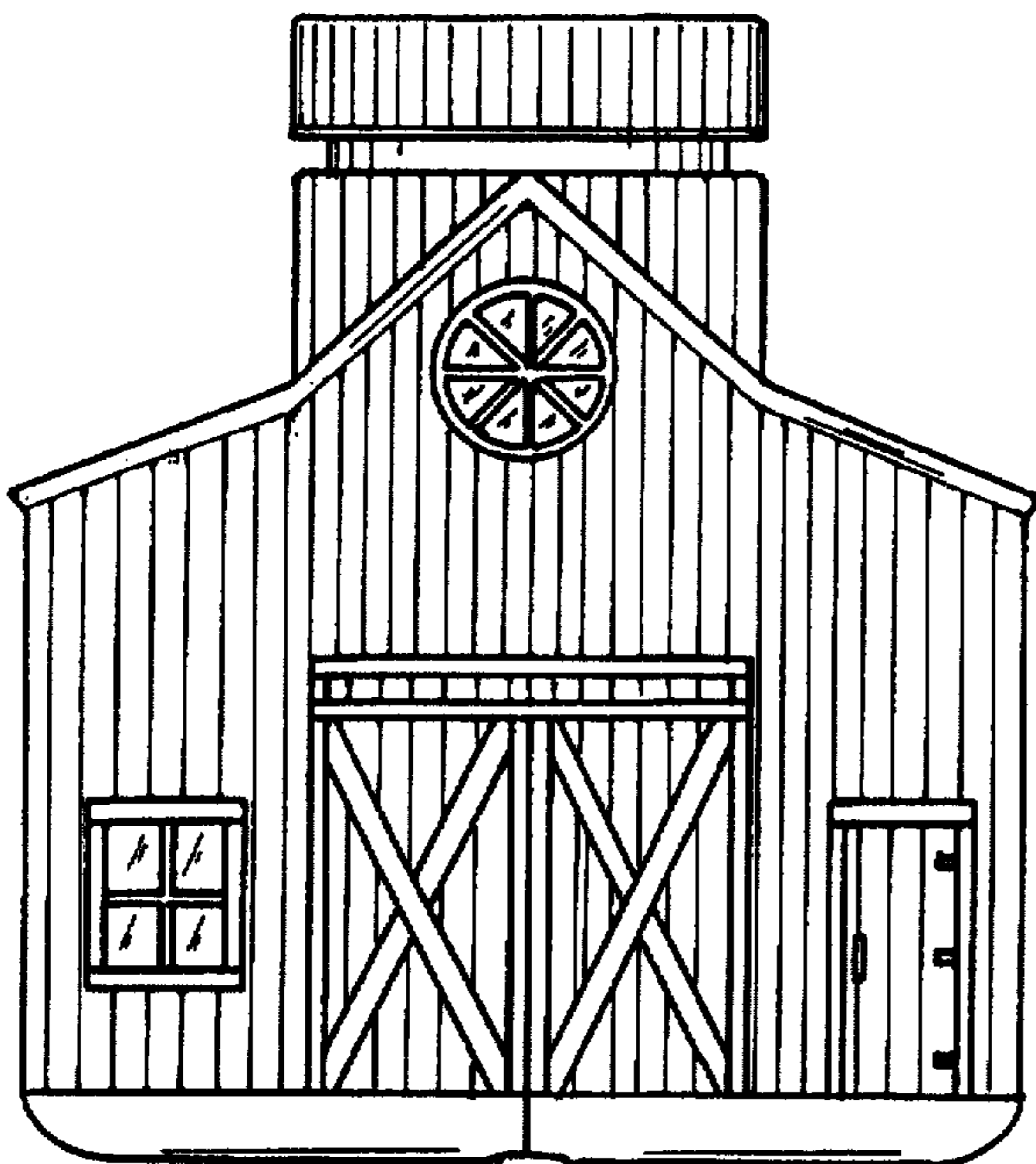

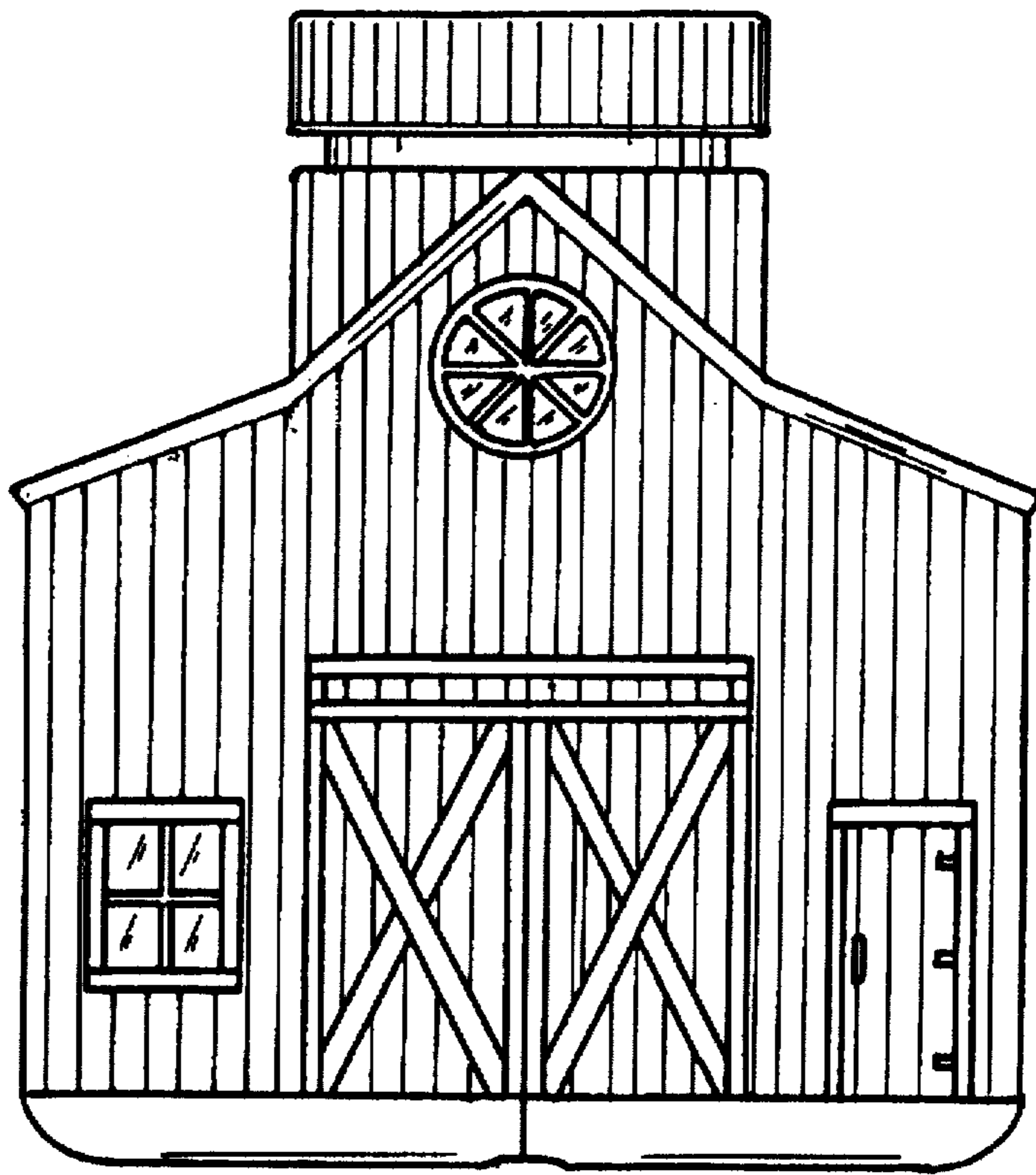

FIG. 1

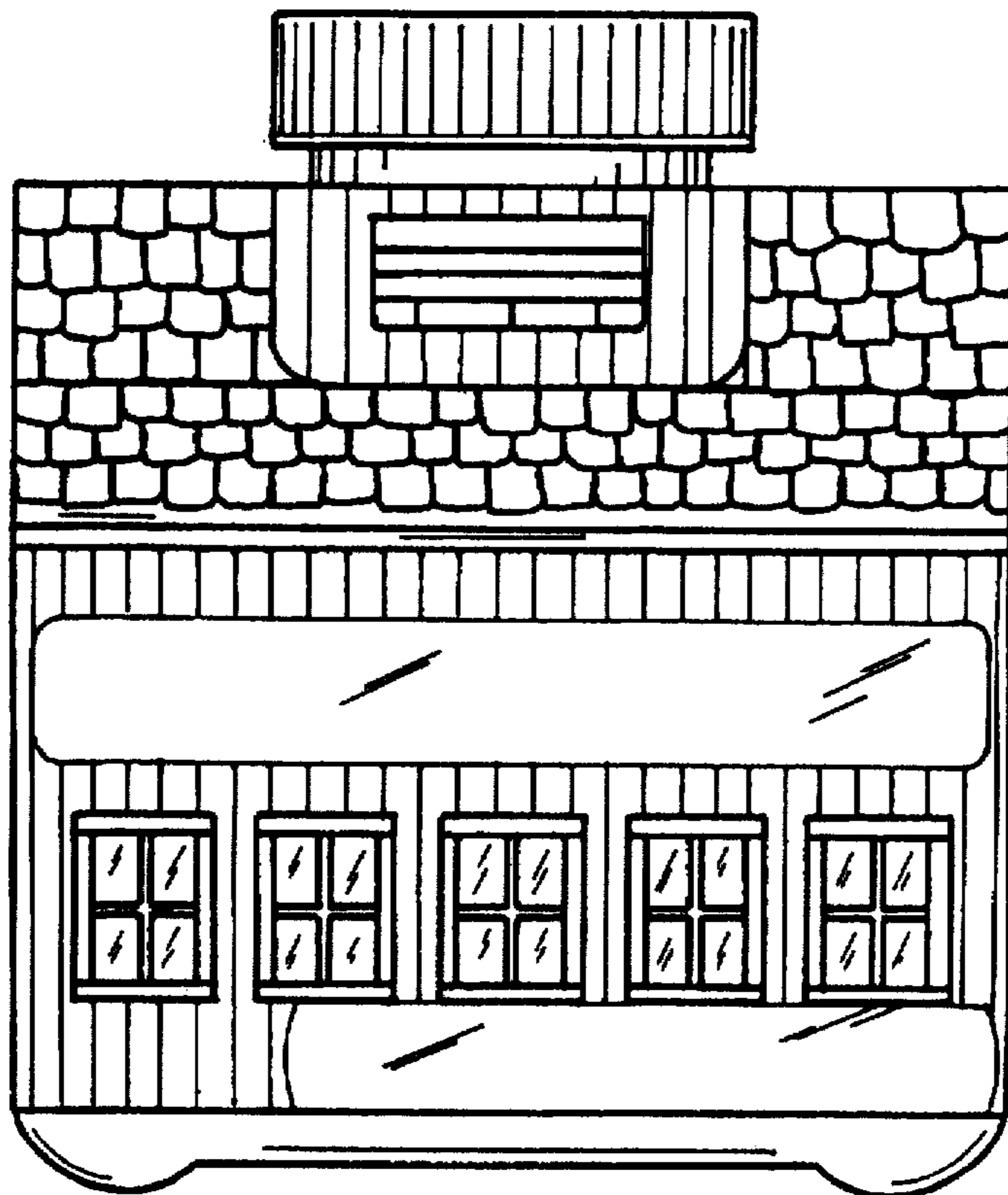

FIG 2

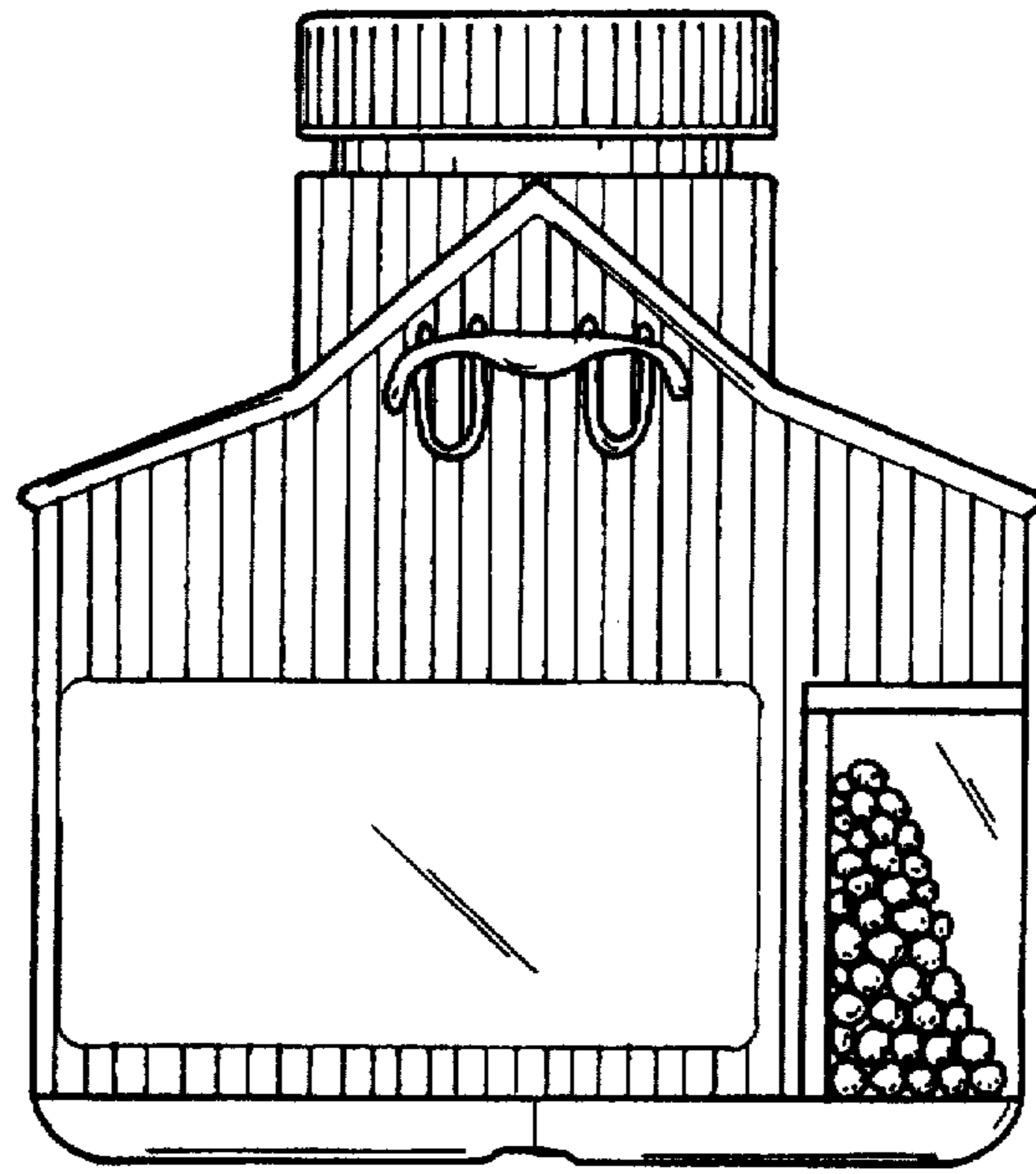

FIG. 3

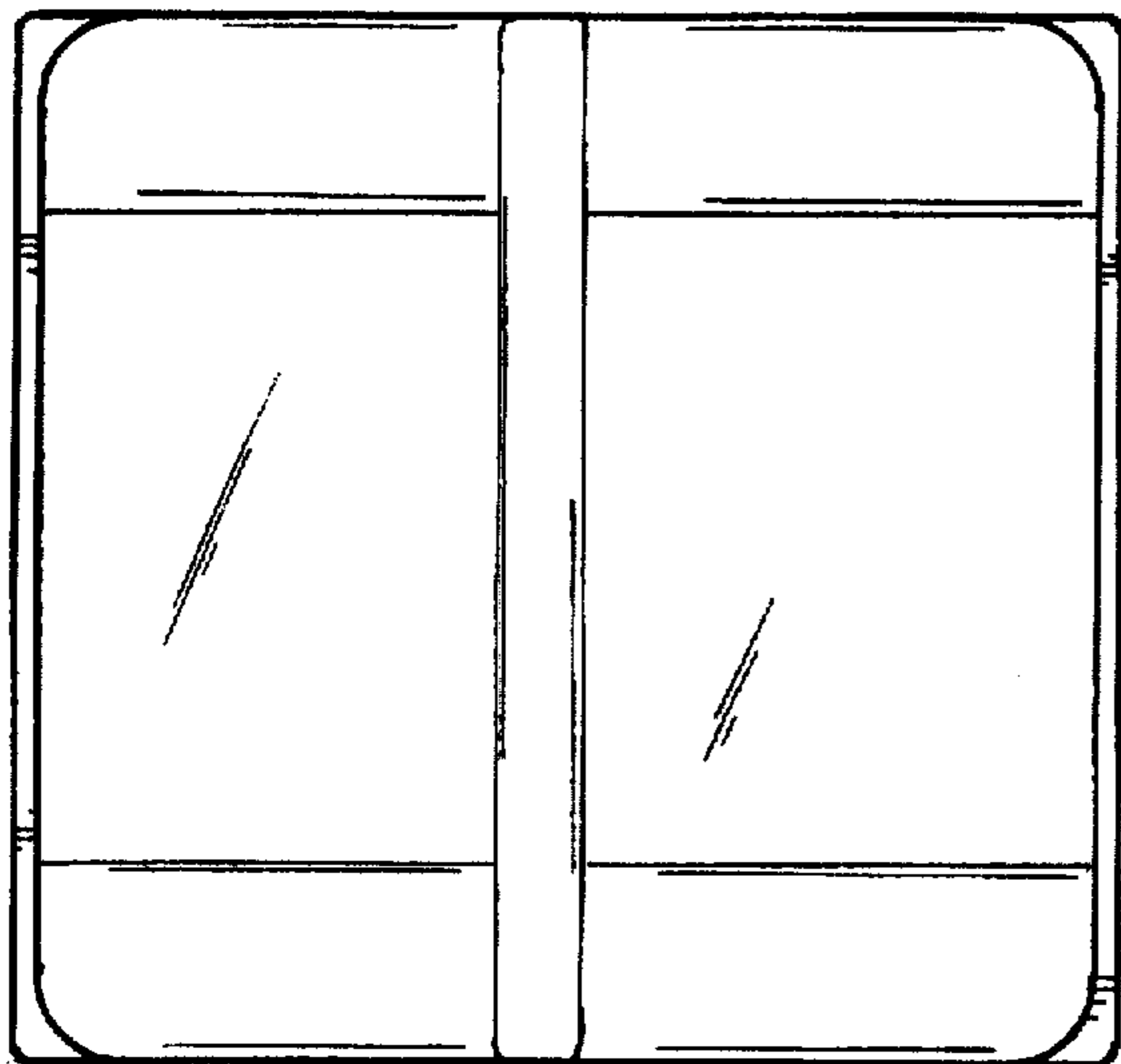

FIG. 4

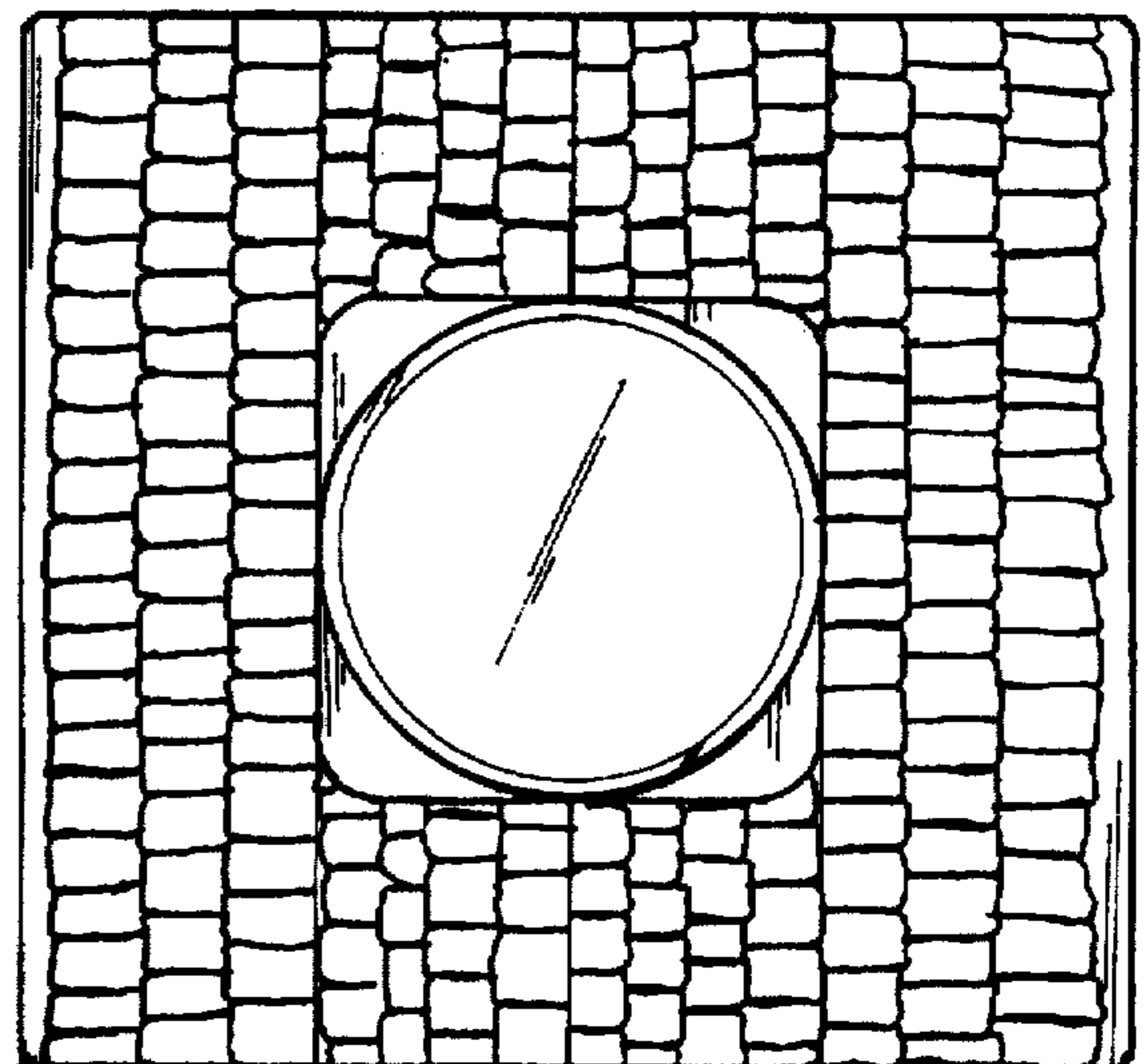

FIG. 5