



US00D385093S

United States Patent [19]
Cass

[11] Patent Number: Des. 385,093

[45] Date of Patent: **Oct. 21, 1997

[54] SHOE OUTSOLE

[75] Inventor: William J. Cass, Hillsboro, Oreg.

[73] Assignee: Nike, Inc., Beaverton, Oreg.

[**] Term: 14 Years

[21] Appl. No.: 63,384

[22] Filed: Dec. 6, 1996

[51] LOC (6) CL 02-04

[52] U.S. Cl. D2/957

[58] Field of Search D2/908, 910, 946-951,
D2/953, 954, 956, 957, 959, 960, 962,
964, 897, 902, 906; 36/25 R, 28, 29, 32 R,
43, 44, 59 C, 59 D, 84, 89, 101-107, 114,
132, 136

D. 368,795 4/1996 Tanaka et al. .
D. 371,893 7/1996 Kayano et al. .

(List continued on next page.)

OTHER PUBLICATIONS

Nike Footwear Catalog, Late Spring 1997; published Sep. 1993; pp. 11, 12, 17, 32, 34, 48, 77, 85, 92, 125, 131, 151, 152, 182.
Nike Footwear Catalog, Late Spring 1997; published Sep. 1994; p. 7.
Nike Footwear Catalog, Late Spring 1996; published Sep. 1993; pp. 20, 28, 25, 27.
Nike Footwear Catalog, Spring 1996; published Jun. 1995; p. 185.
Nike Footwear Catalog, Fall 1995; published Nov. 1994; p. 45.
Nike Footwear Catalog, Fall 1994; p. 108.
Nike Footwear Catalog, Spring 1994; published Jun. 1993; p. 164.
Nike Footwear Catalog, Fall 1992; published Dec. 1991; p. 12.

Primary Examiner—Ralf Seifert
Attorney, Agent, or Firm—Banner & Witcoff, Ltd.

[56] References Cited

U.S. PATENT DOCUMENTS

- D. 248,428 7/1978 Watanabe .
- D. 251,817 5/1979 Inohara .
- D. 266,371 10/1982 Stubblefield .
- D. 269,139 5/1983 Stubblefield .
- D. 280,355 9/1985 Austin .
- D. 285,985 10/1986 Tong .
- D. 290,660 7/1987 Selbiger .
- D. 291,146 8/1987 Selbiger .
- D. 293,274 12/1987 Igoe D2/957
- D. 296,384 6/1988 Tong .
- D. 297,682 9/1988 Le .
- D. 299,681 2/1989 Miller et al. D2/957
- D. 305,278 1/1990 Kiyosawa D2/954
- D. 315,442 3/1991 Kilgore et al. .
- D. 318,170 7/1991 Hatfield .
- D. 321,977 12/1991 Kilgore et al. D2/957
- D. 329,454 9/1992 Hatfield D2/954
- D. 329,533 9/1992 Hatfield D2/957
- D. 335,022 4/1993 Lozano .
- D. 335,571 5/1993 Peterson .
- D. 342,376 12/1993 James .
- D. 346,687 5/1994 Kayano et al. .
- D. 353,257 12/1994 Kayano .
- D. 356,669 3/1995 Kurosaki .
- D. 358,929 6/1995 Peterson .

[57] CLAIM

The ornamental design for a shoe outsole, as shown and described.

DESCRIPTION

FIG. 1 is a bottom perspective view of a shoe outsole showing my new design;
FIG. 2 is a bottom plan view thereof;
FIG. 3 is a cross-sectional view taken along the line 3—3 of FIG. 2;
FIG. 4 is a cross-sectional view taken along the line 4—4 of FIG. 2;
FIG. 5 is a cross-sectional view taken along the line 5—5 of FIG. 2; and,
FIG. 6 is a cross-sectional view taken along the line 6—6 of FIG. 2.
The broken line showing of the remaining portion of a shoe outsole and a shoe upper in FIGS. 1-2 is for illustrative purposes only and forms no part of the claimed design.

1 Claim, 3 Drawing Sheets

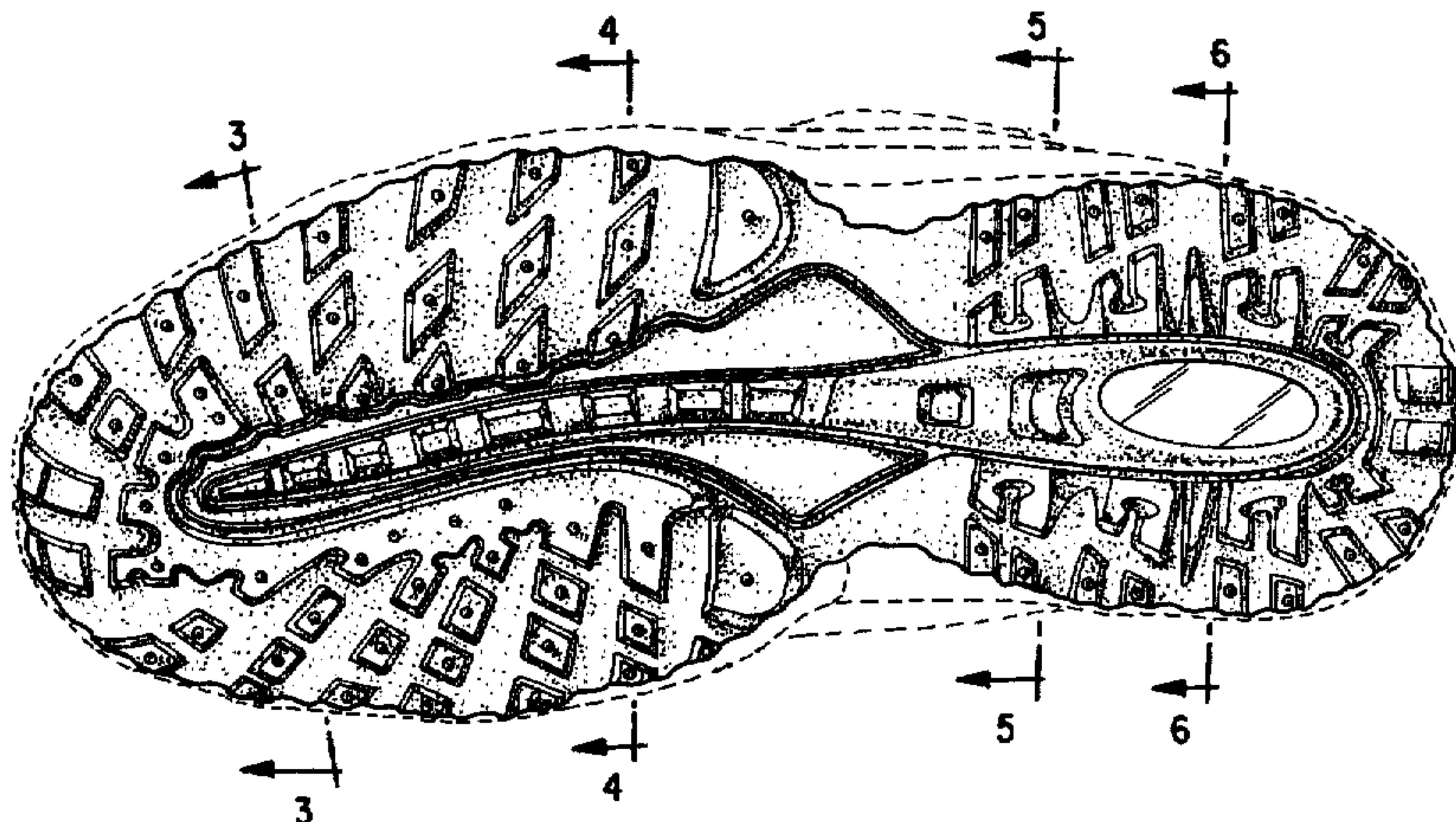

U.S. PATENT DOCUMENTS

D. 372,576	8/1996	Mills et al. .	4,060,917	12/1977	Canale .	
D. 373,012	8/1996	Nozu et al. .	4,266,349	5/1981	Schmohl .	
D. 373,458	9/1996	Tanaka et al. .	4,378,643	4/1983	Johnson	36/59 C
D. 373,898	9/1996	Bramani .	4,439,936	4/1984	Clarke et al.	36/102
			4,538,366	9/1985	Norton	36/59 C
			5,052,130	10/1991	Barry et al.	36/114

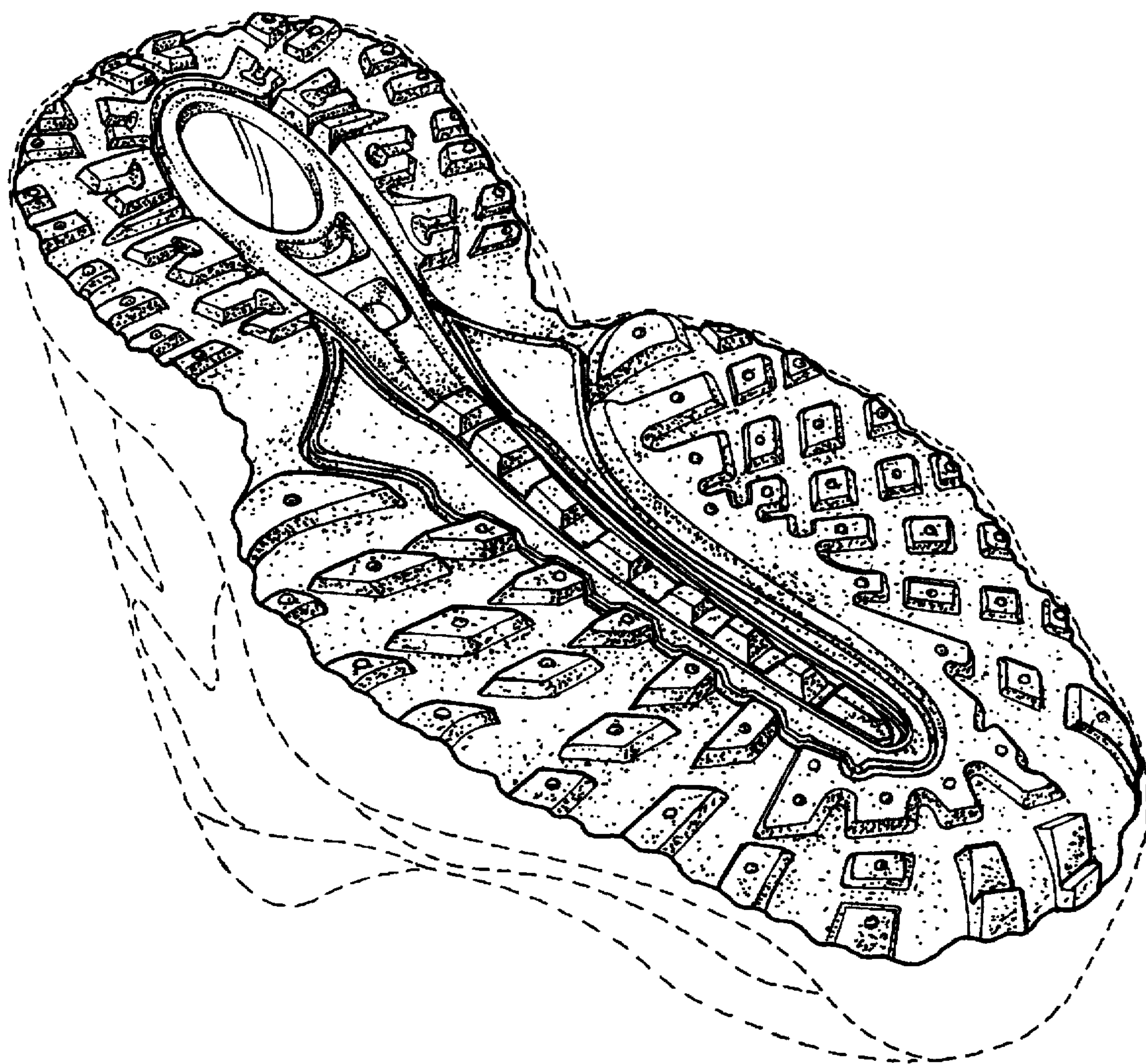

FIG. 1

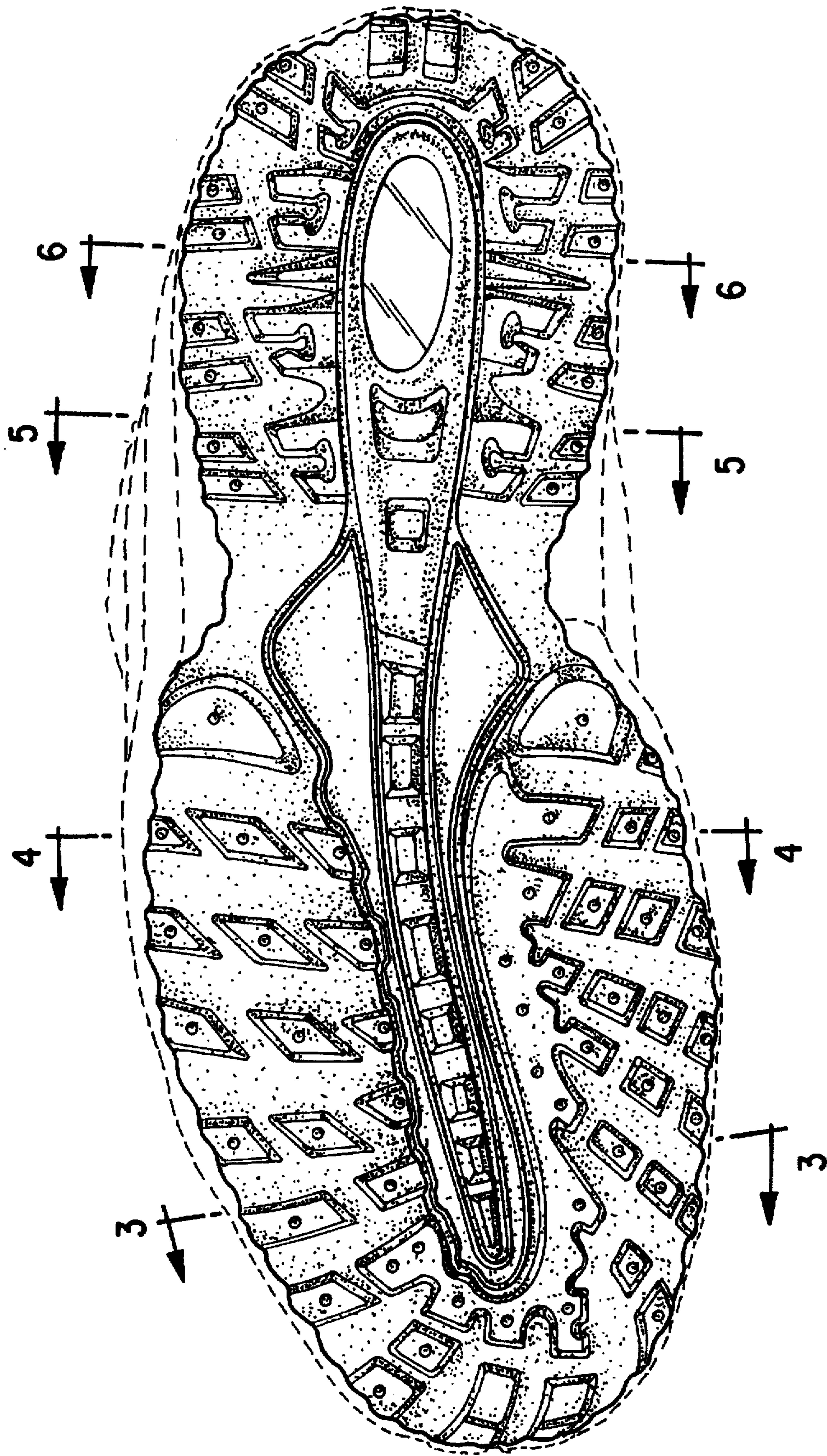

FIG. 2

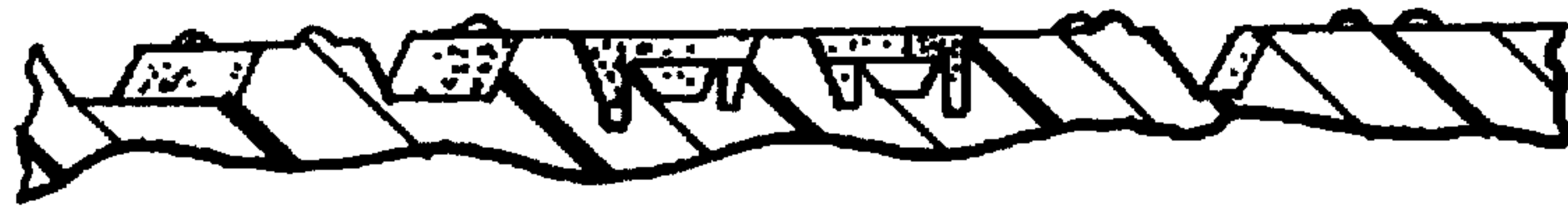

FIG. 3



FIG. 4



FIG. 5



FIG. 6