



US00D385084S

United States Patent [19]
Menichiello

[11] **Patent Number: Des. 385,084**
[45] **Date of Patent: **Oct. 14, 1997**

[54] **COMBINED BAPTISMAL FONT AND BAPTISMAL POOL**
[76] **Inventor: Martin A. Menichiello, 6591 Horseshoe La., Huntington Beach, Calif. 92648**

D. 273,229 3/1984 Lippe et al. D25/2
D. 277,409 1/1985 Elsner et al. D24/204
D. 304,236 10/1989 Giese et al. D24/204
3,015,110 1/1962 Treand D24/204 X
4,466,141 8/1984 Starky 4/488

[**] **Term: 14 Years**

Primary Examiner—Doris V. Coles
Attorney, Agent, or Firm—Morland C. Fischer

[21] **Appl. No.: 51,387**

[57] **CLAIM**

[22] **Filed: Mar. 8, 1996**

The ornamental design for a combined baptismal font and baptismal pool, as shown and described.

[51] **LOC (6) Cl. 99-00**
[52] **U.S. Cl. D99/25; D25/2**
[58] **Field of Search D99/25, 99; D23/277, D23/280.1; D24/204, 205; D25/2; 4/538, 488, 513, 504, 494, 489**

DESCRIPTION

FIG. 1 is a perspective view showing the top, one side and the rear of the combined baptismal font and baptismal pool which forms my invention;
FIG. 2 is a top plan view thereof;
FIG. 3 is a side elevational view thereof, this side and the opposite side being of identical design;
FIG. 4 is a front elevational view thereof;
FIG. 5 is a rear elevational view thereof; and,
FIG. 6 is a bottom plan view thereof.

[56] **References Cited**
U.S. PATENT DOCUMENTS

D. 195,848 8/1963 Wiedemann, Jr. D99/25
D. 234,051 1/1975 Fontana D25/2
D. 240,084 5/1976 Melchior D25/2
D. 245,541 8/1977 Melchior D25/2

1 Claim, 3 Drawing Sheets

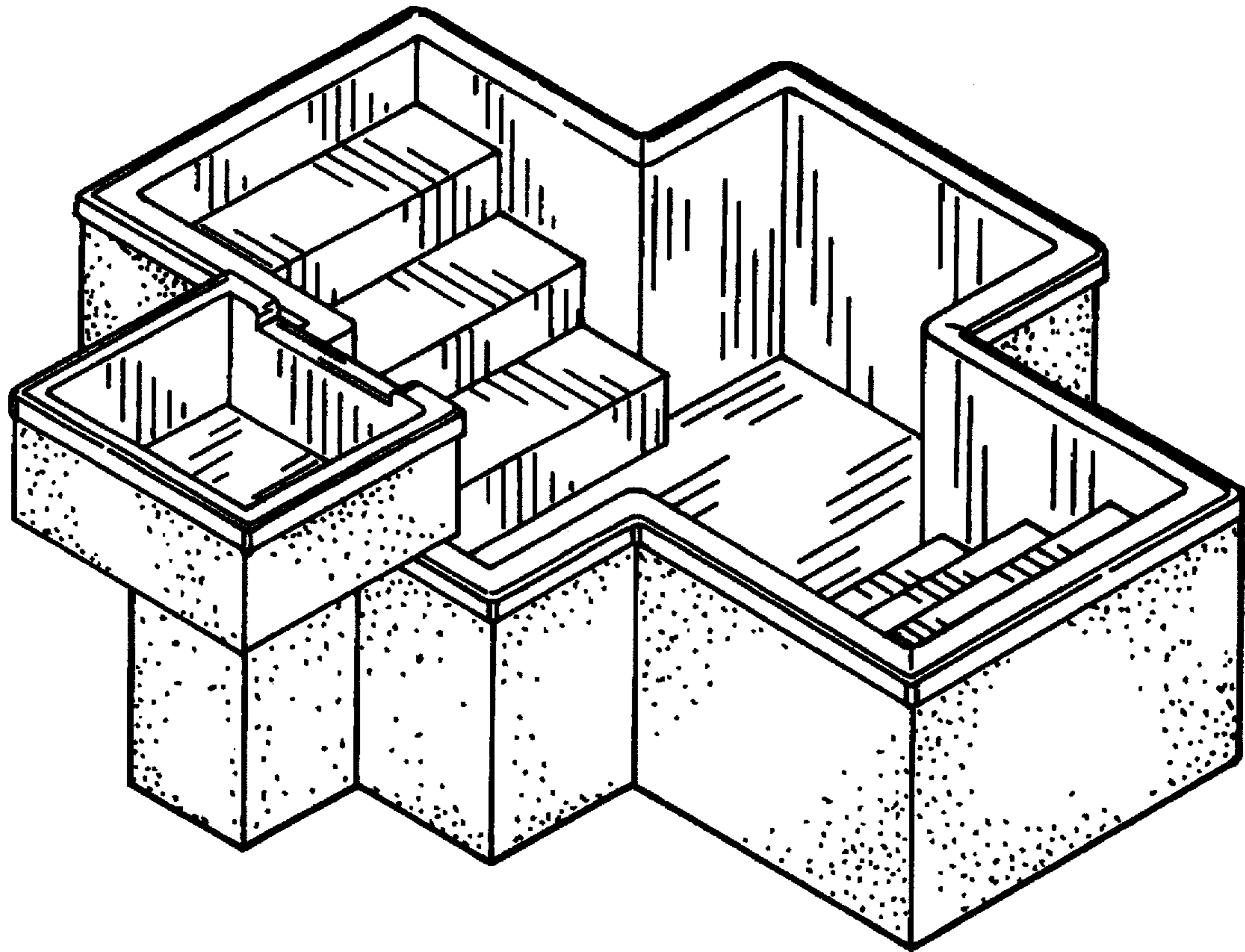

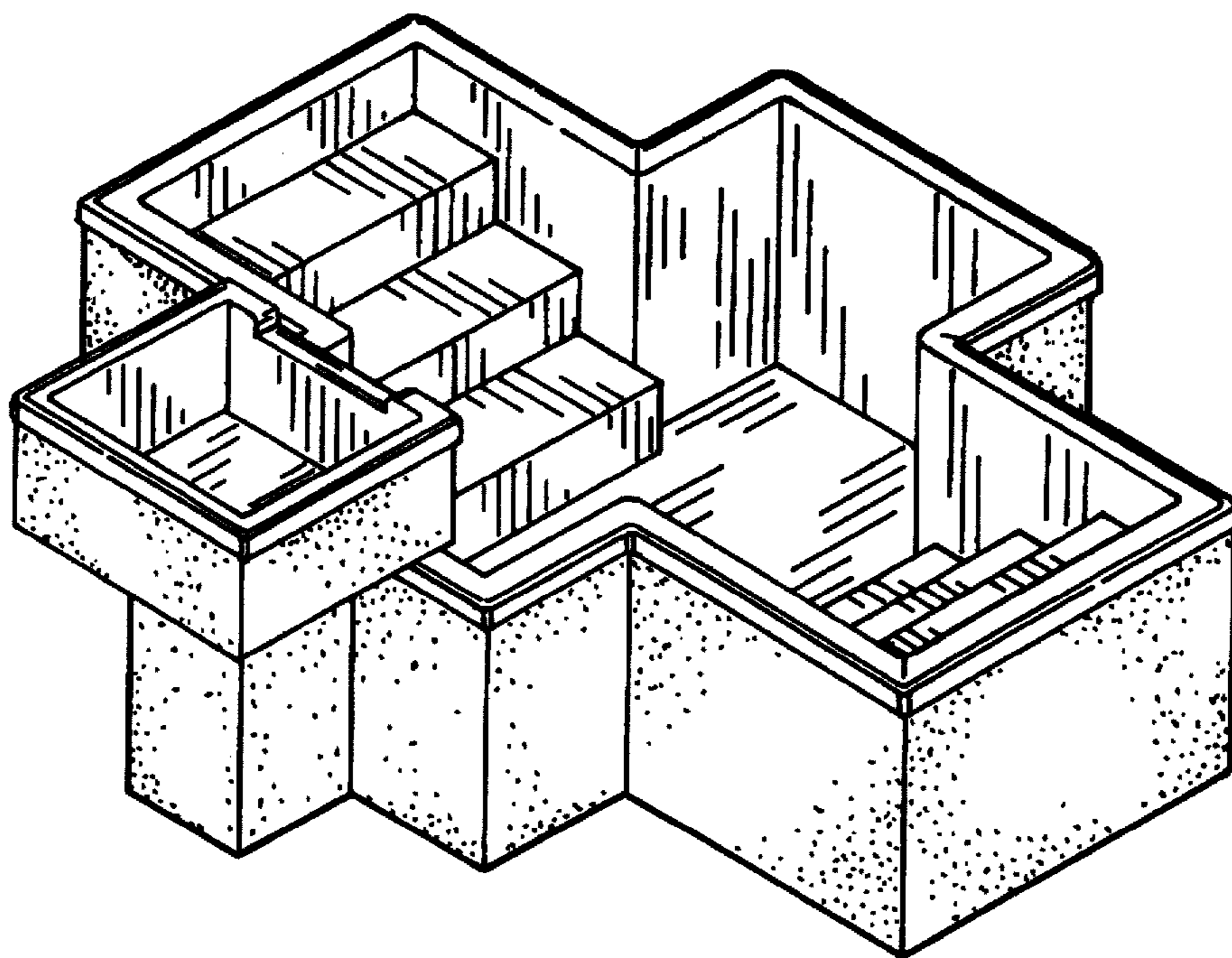

FIG. 1

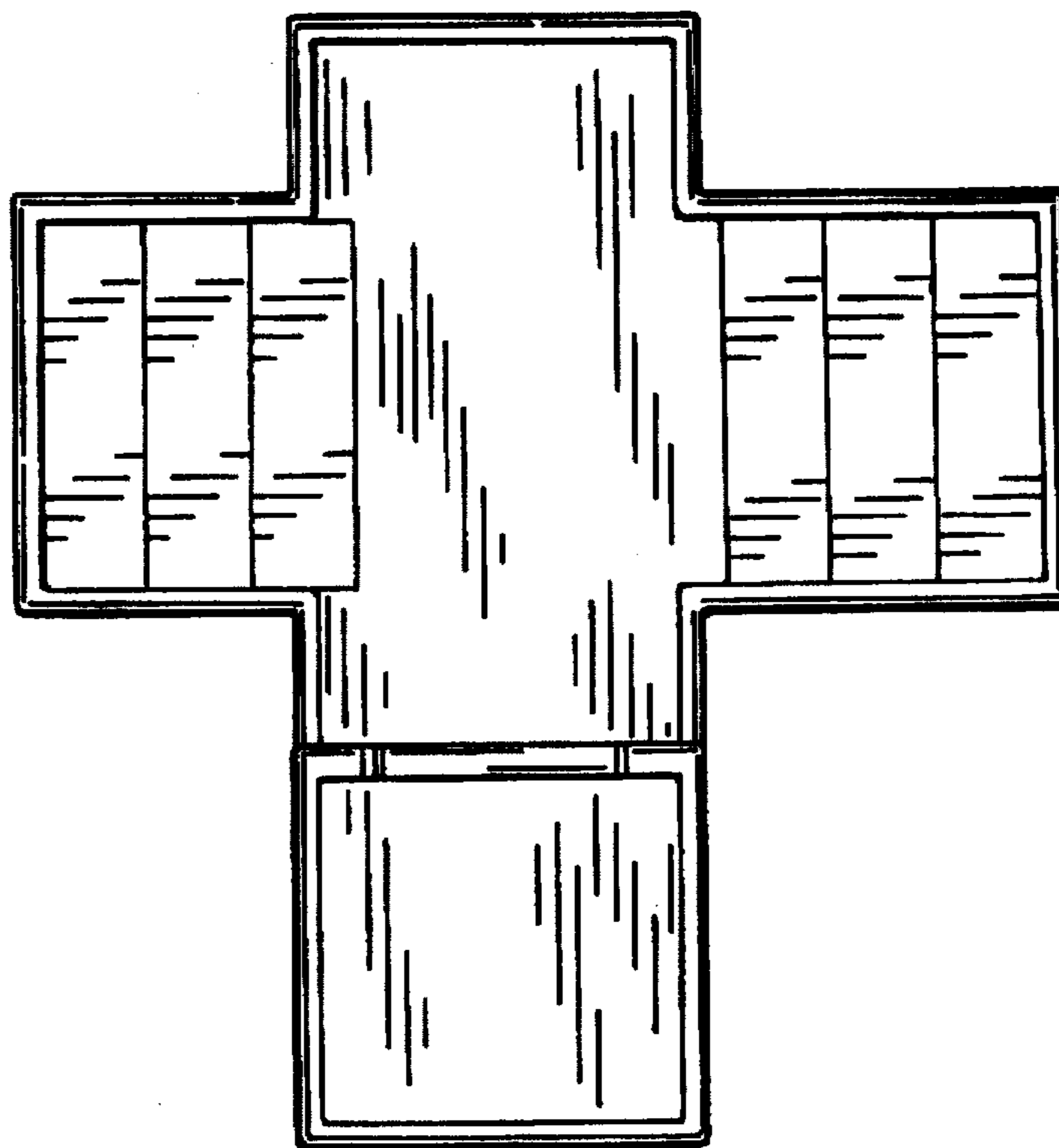

FIG. 2

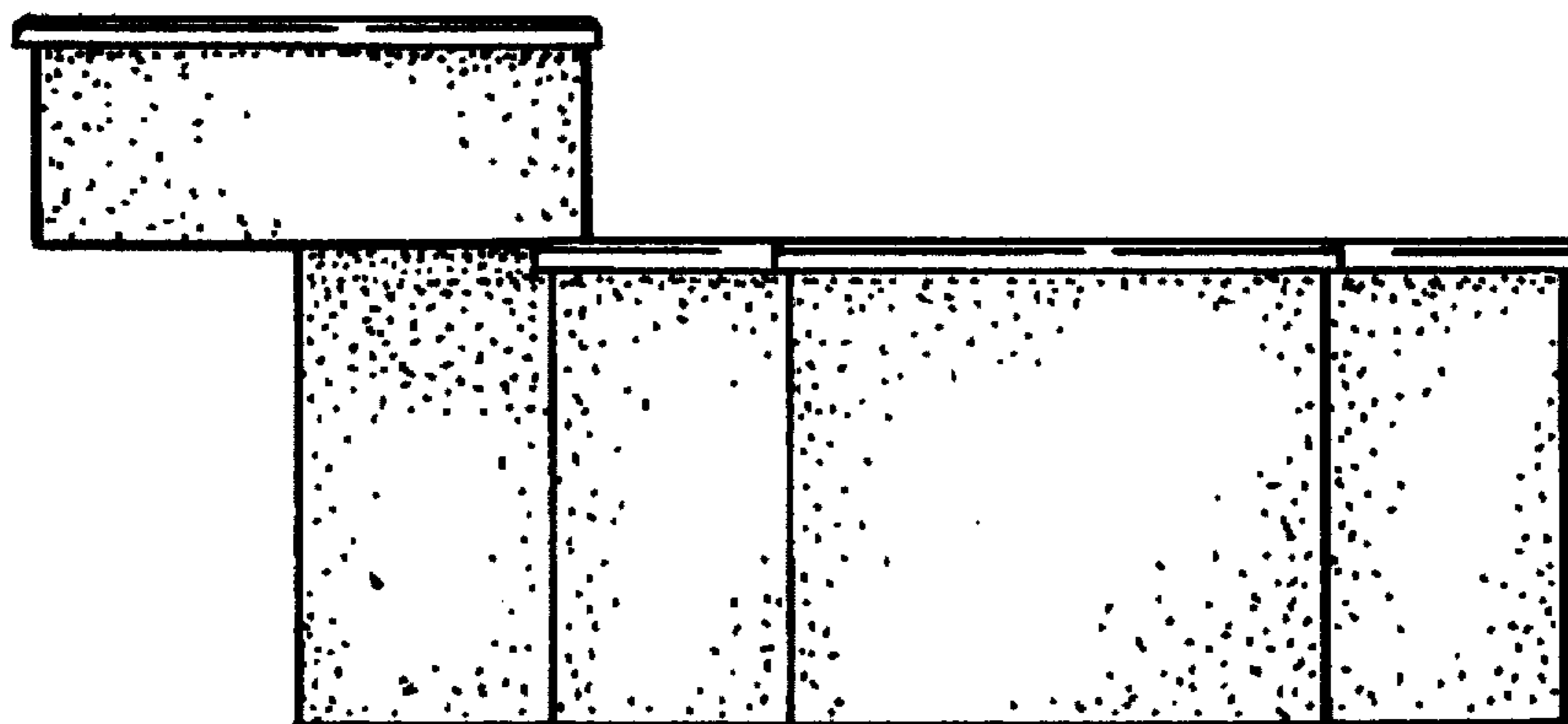

FIG. 3

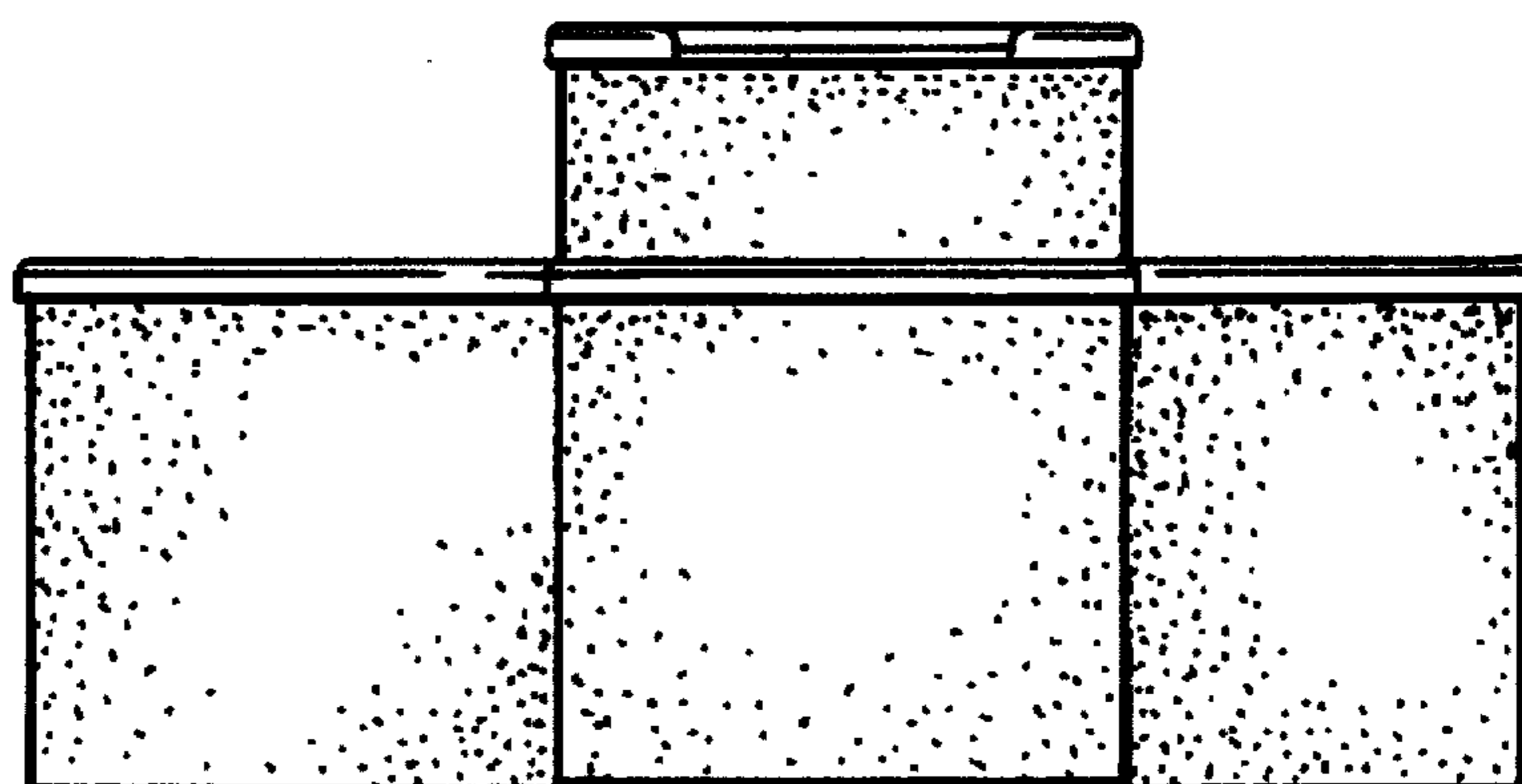

FIG. 4

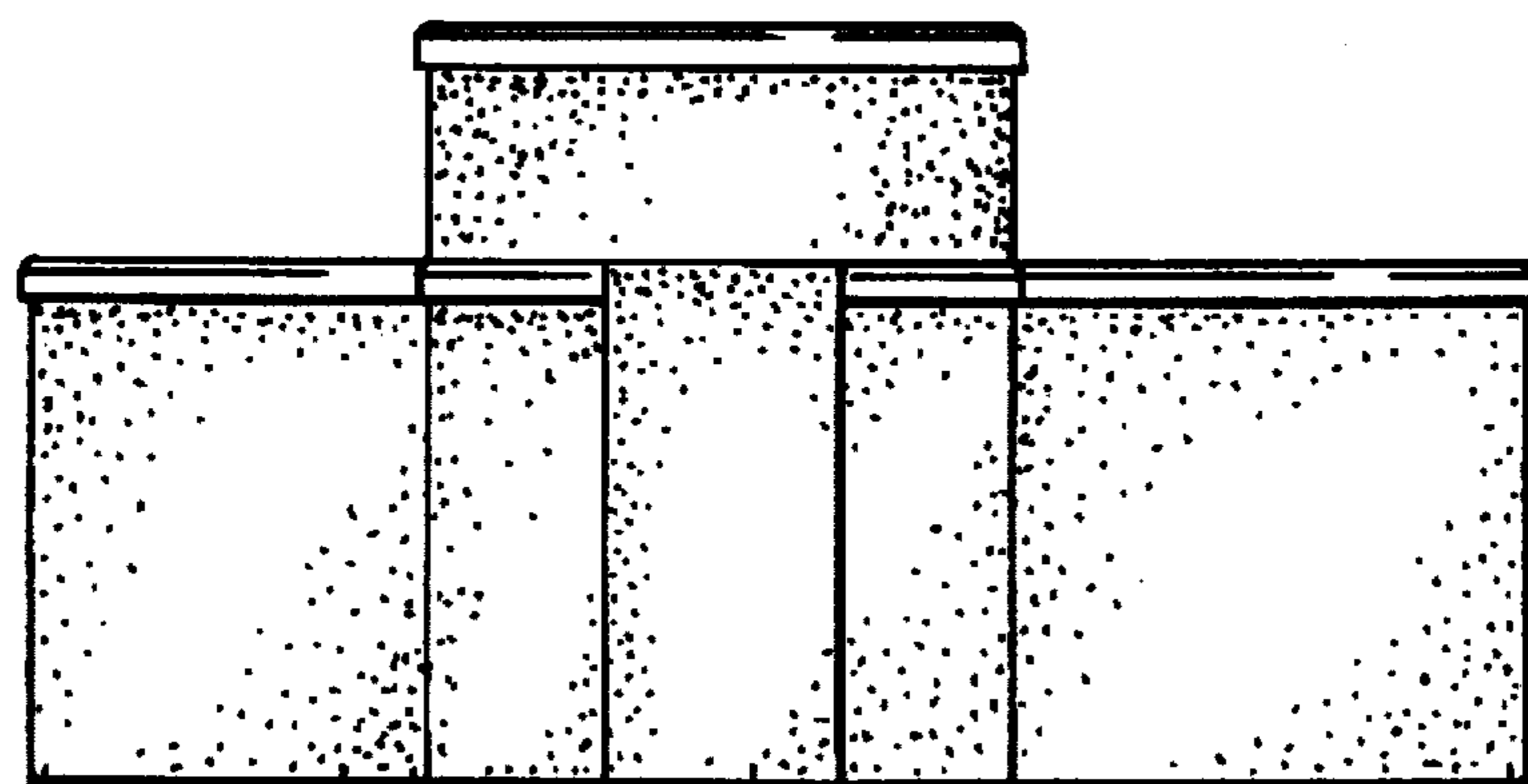

FIG. 5

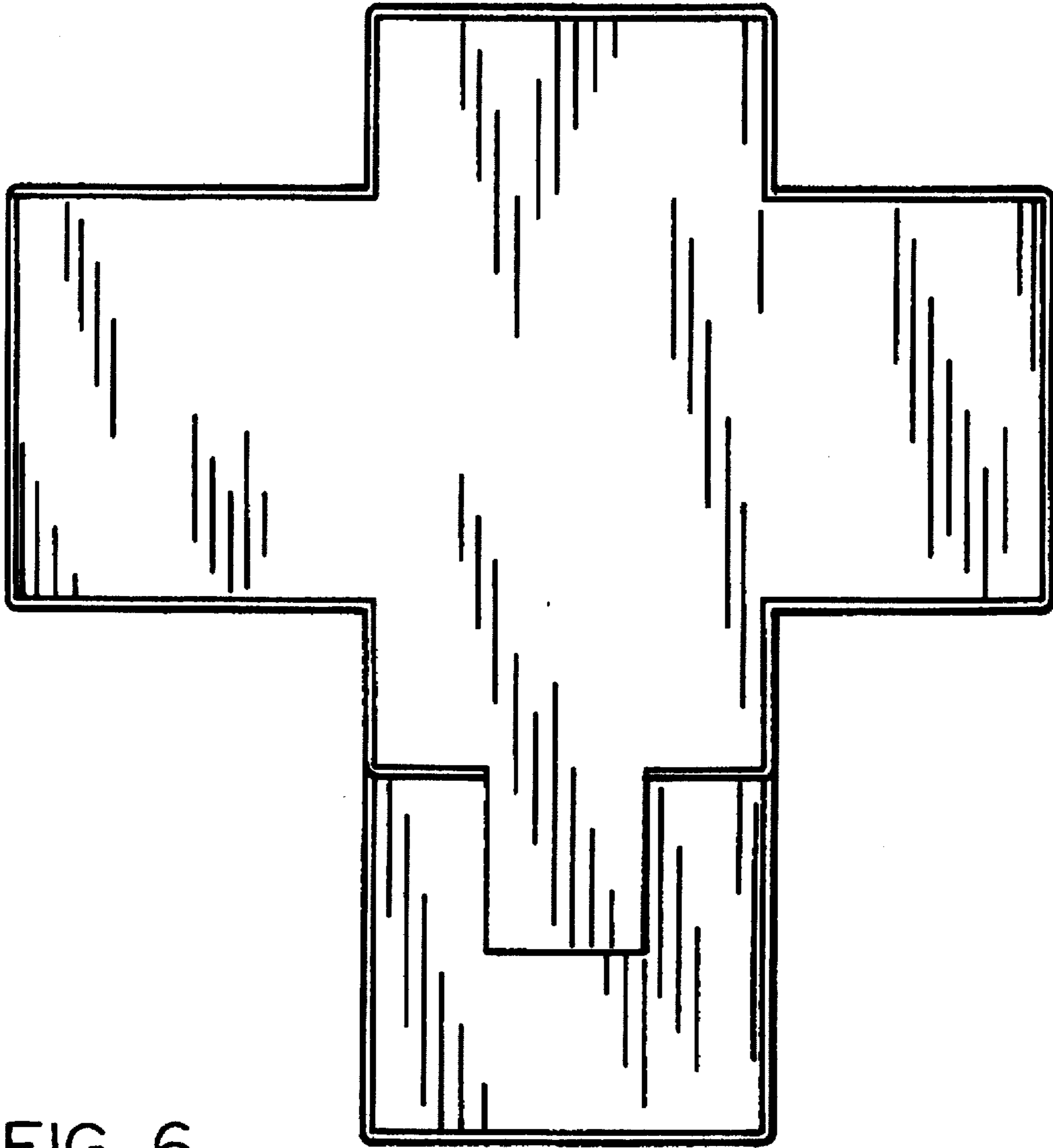

FIG. 6