



US00D385079S

United States Patent [19]
Griffin

[11] **Patent Number: Des. 385,079**
[45] **Date of Patent: **Oct. 14, 1997**

[54] **AUTO WINCH**
[76] **Inventor: Stephen R. Griffin, 5416 N. 43rd, Tacoma, Wash. 98407**
[**] **Term: 14 Years**
[21] **Appl. No.: 54,208**
[22] **Filed: May 10, 1996**
[51] **LOC (6) Cl. 12-05**
[52] **U.S. Cl. D34/33; D8/358**
[58] **Field of Search D8/358, 359, 360.1; 242/395, 405.3, 125-129; 254/334, 336**

4,291,847 9/1981 Gilbert .
4,568,036 2/1986 Kearney .
4,742,971 5/1988 Wallace et al. .
5,115,994 5/1992 Hershberger .

Primary Examiner—Holly Baynham

[57] **CLAIM**

The ornamental design for the auto winch, as shown and described.

DESCRIPTION

FIG. 1 is a perspective view of the auto winch showing my new design, the broken line indicating rope which is depicted for illustration only and forms no part of the design; FIG. 2 is a rear elevational view thereof; FIG. 3 is a front elevational view thereof; FIG. 4 is a left side elevational view thereof; and, FIG. 5 is a top plan view thereof.

[56] **References Cited**

U.S. PATENT DOCUMENTS

D. 316,699 5/1991 Johnson .
2,422,870 6/1947 Willis 242/129
4,135,681 1/1979 Cooper .

1 Claim, 2 Drawing Sheets

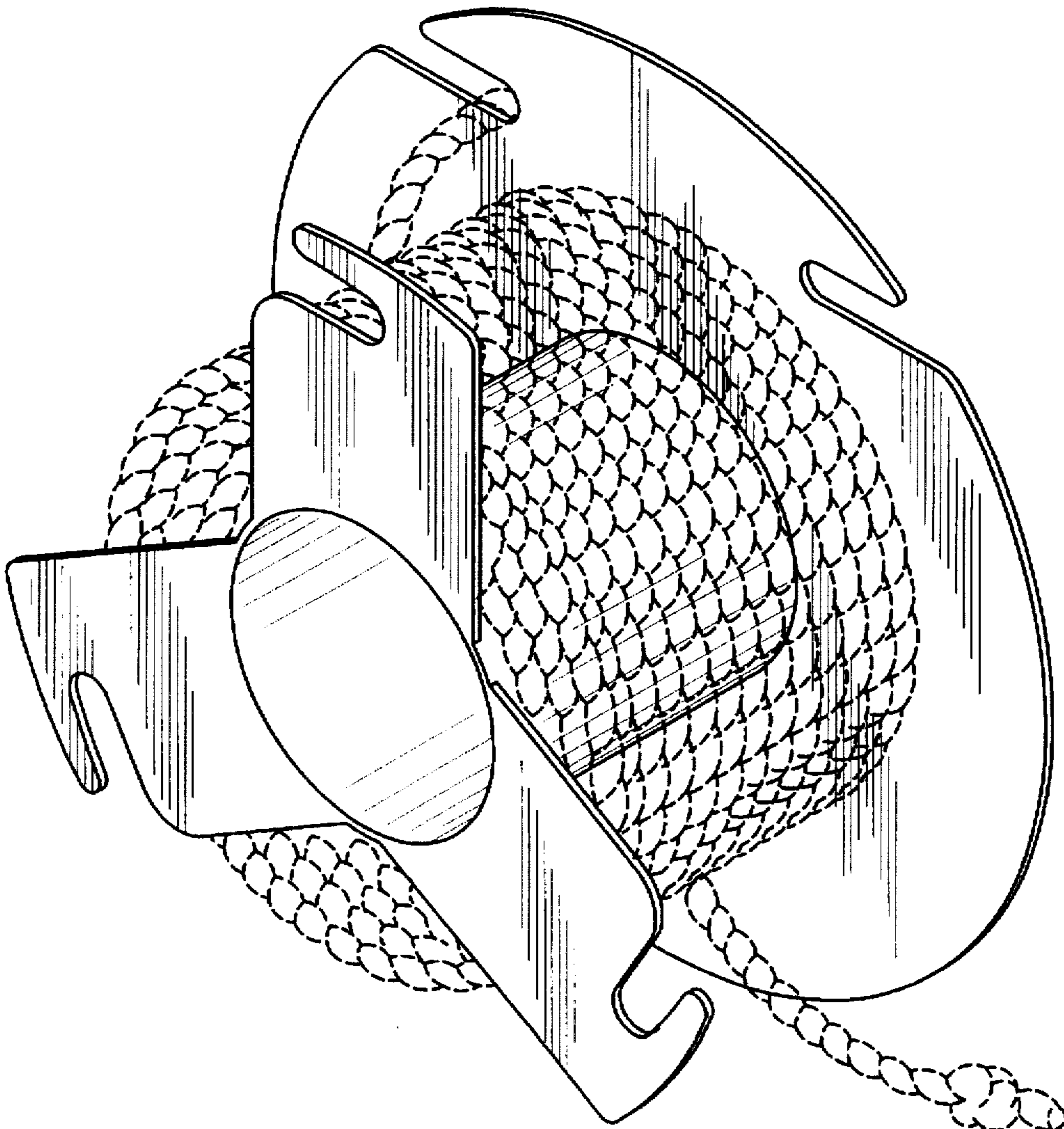

FIG. 1

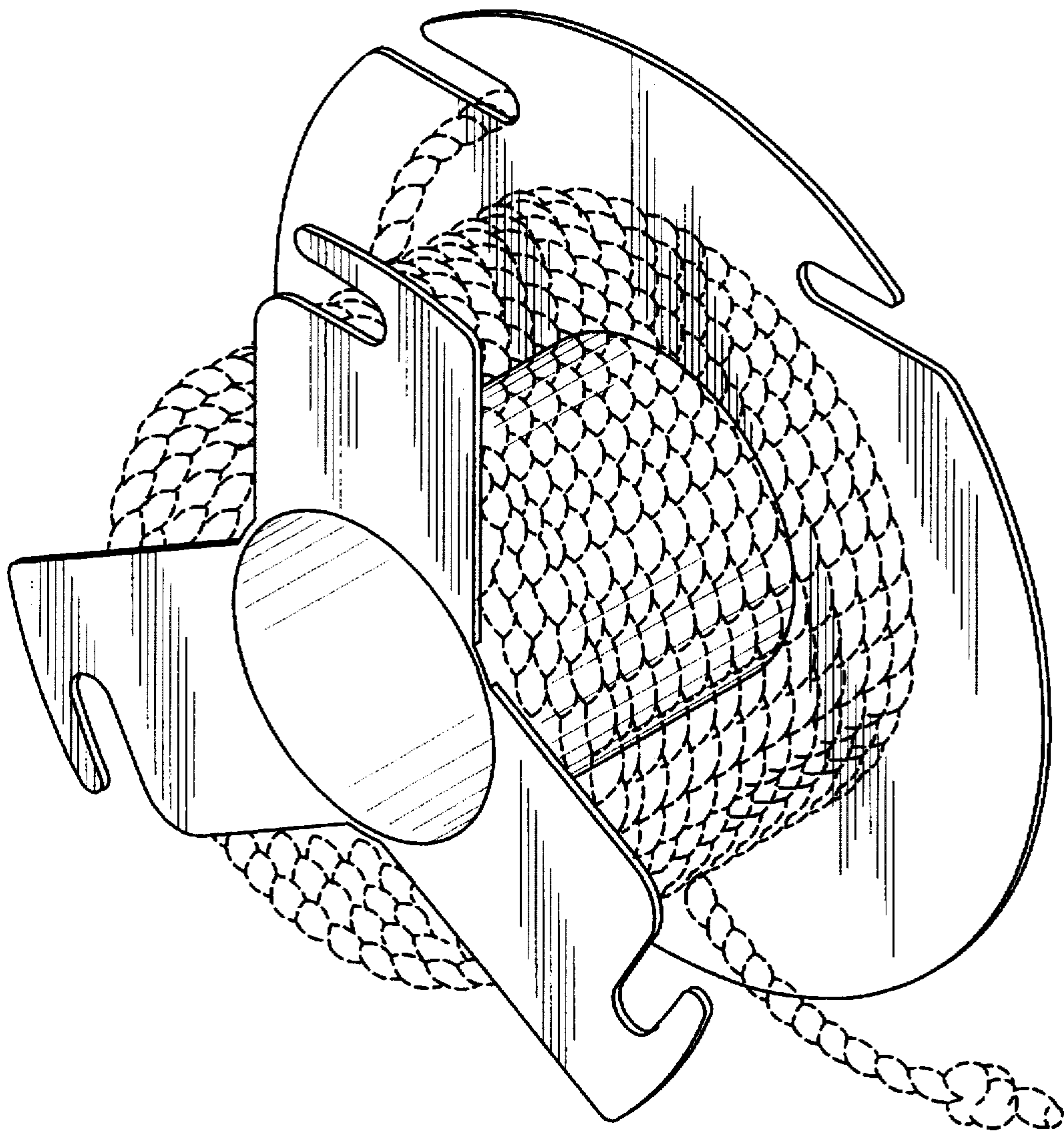

FIG. 2

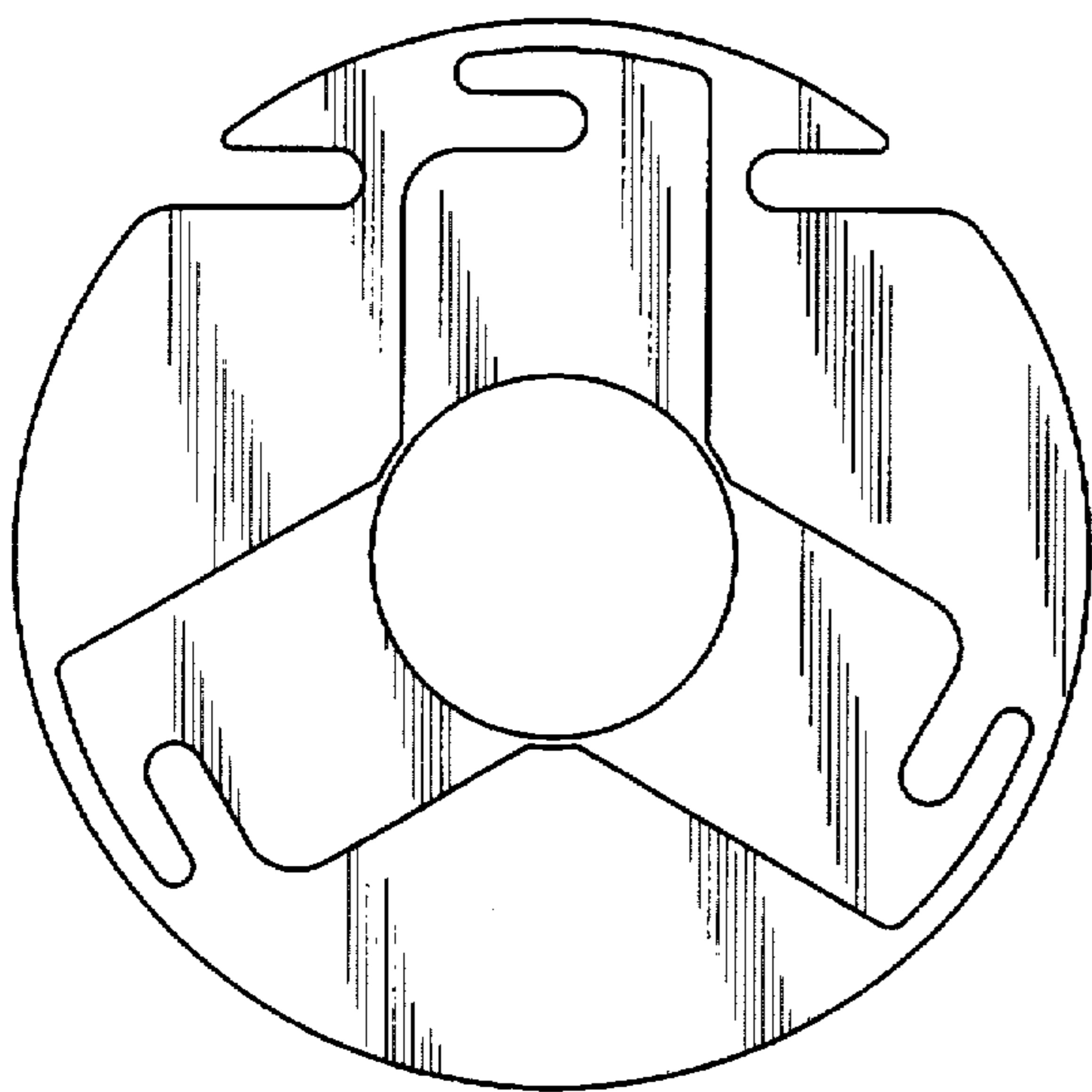

FIG. 3

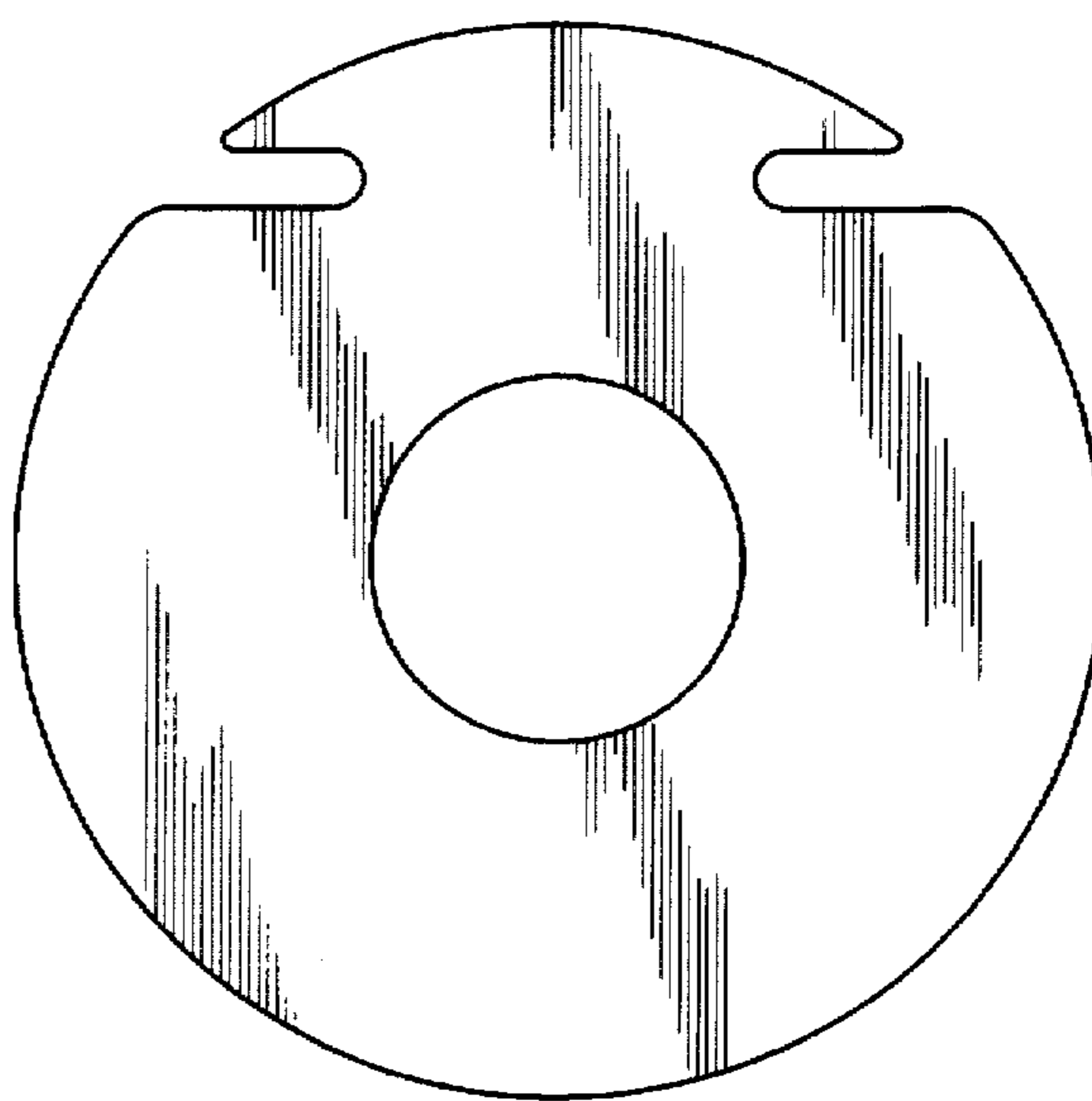

FIG. 4

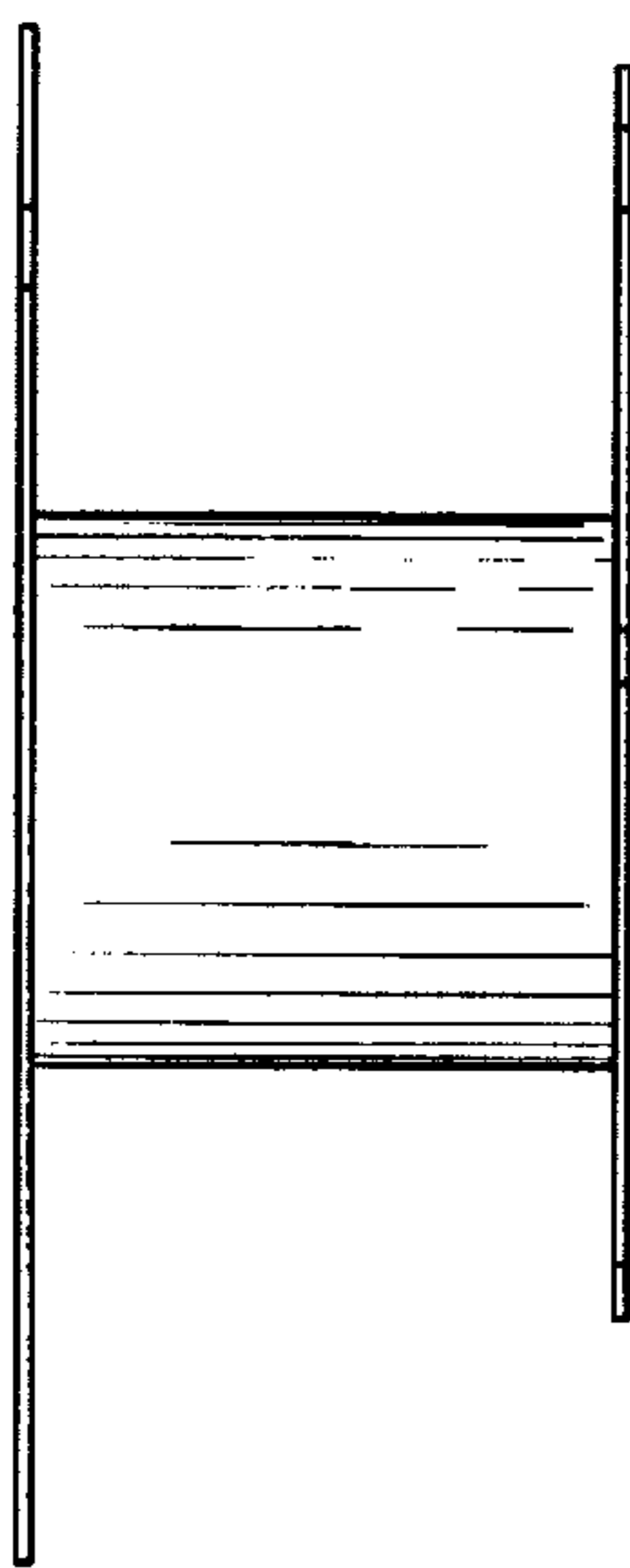

FIG. 5

