

US00D384996S

United States Patent [19]
Munir

[11] **Patent Number: Des. 384,996**
[45] **Date of Patent: **Oct. 14, 1997**

[54] **TOY BUILDING ELEMENT**
[75] **Inventor: Marita Joan Munir, Vejle, Denmark**
[73] **Assignee: Interlego AG, Baar, Switzerland**
[**] **Term: 14 Years**
[21] **Appl. No.: 59,848**
[22] **Filed: Sep. 17, 1996**
[51] **LOC (6) Cl. 21-01**
[52] **U.S. Cl. D21/108**
[58] **Field of Search D21/108, 141, D21/121-122, 78, 128, 131, 132, 134, 139, 140; D19/92; 446/85, 88, 93, 102, 104, 108-111, 119-121, 124-126, 128, 465, 470, 451, 479, 482; D6/92**

D. 346,628 5/1994 Ruskai D21/141
D. 348,284 6/1994 Thorud et al. D19/92
D. 350,784 9/1994 Nielsen et al. D21/108
D. 367,403 2/1996 Rivlin et al. D21/108
D. 370,701 6/1996 Thomsen D21/108

Primary Examiner—Raphael Barkai
Attorney, Agent, or Firm—Kane, Dalsimer, Sullivan, Kurucz, Levy, Eisele and Richard, LLP

[57] **CLAIM**

The ornamental design for a toy building element, as shown and described.

DESCRIPTION

FIG. 1 is a top perspective view of the toy building element; FIG. 2 is a front elevational view thereof; FIG. 3 is a left side elevational view thereof; FIG. 4 is a right side elevational view thereof; FIG. 5 is a rear elevational view thereof; FIG. 6 is a bottom plan view thereof; and, FIG. 7 is a top plan view thereof.

[56] **References Cited**

U.S. PATENT DOCUMENTS

D. 313,634 1/1991 Weiland D21/141
D. 317,628 6/1991 Evenson D19/92

1 Claim, 2 Drawing Sheets

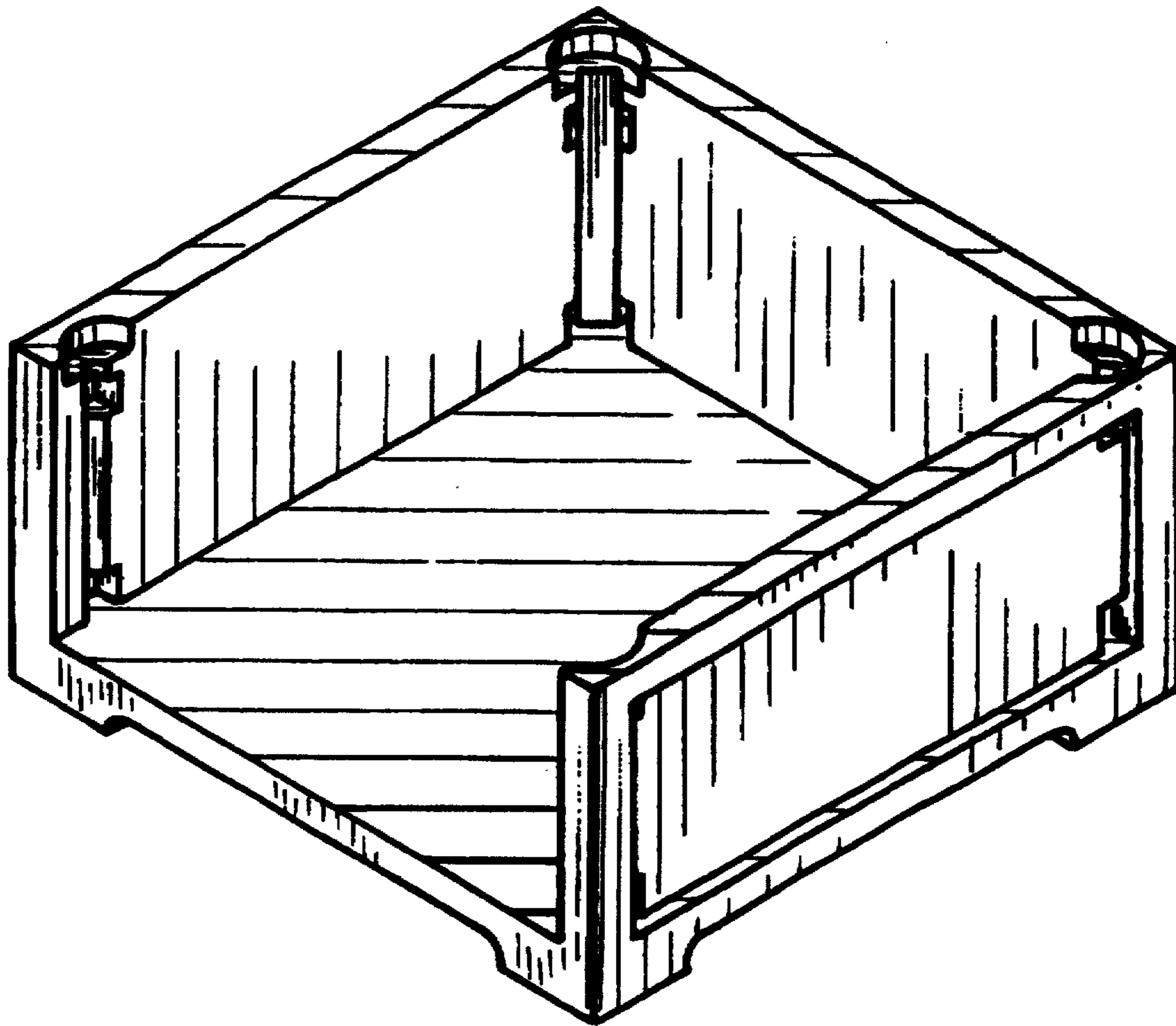

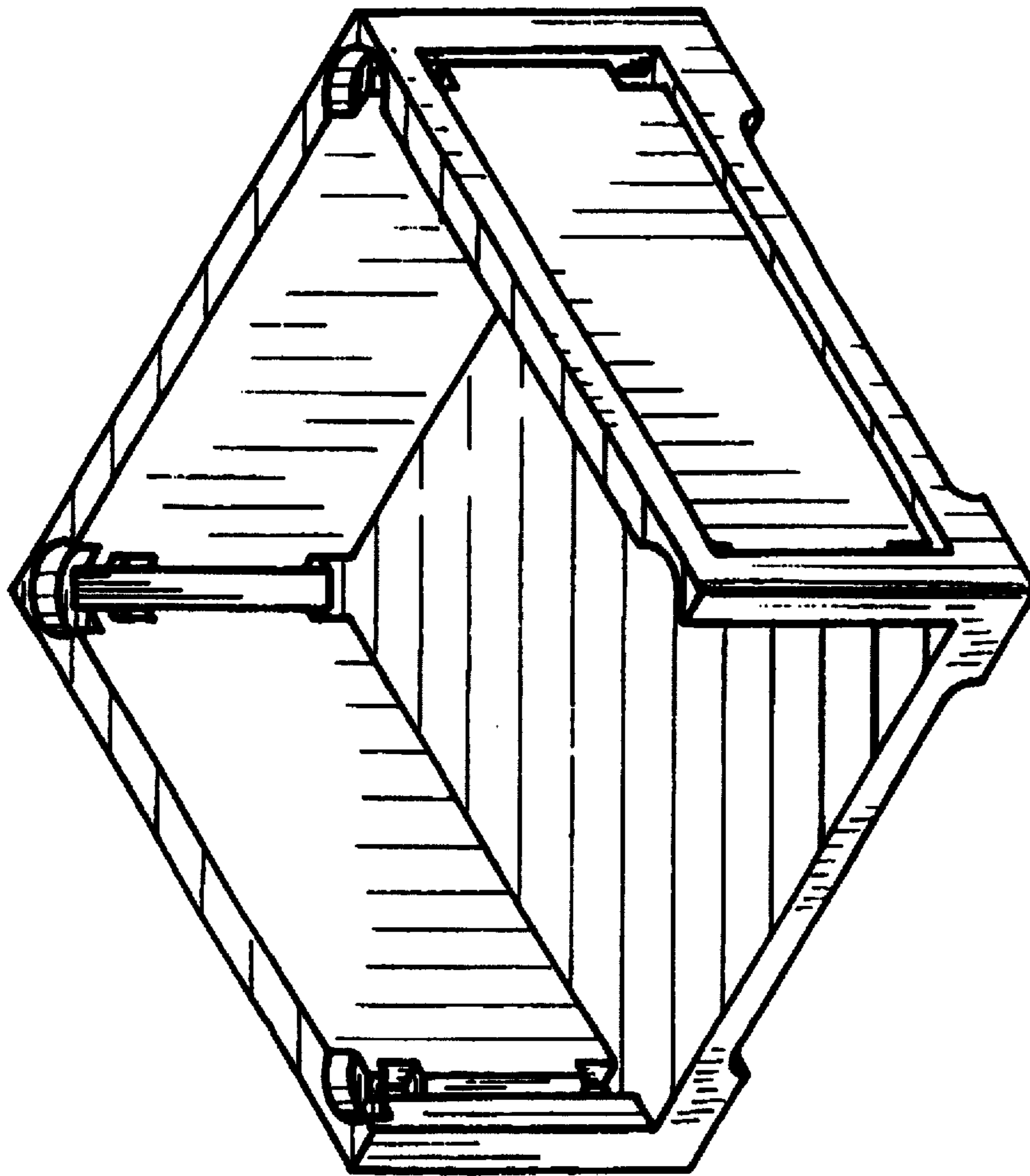

FIG. 1

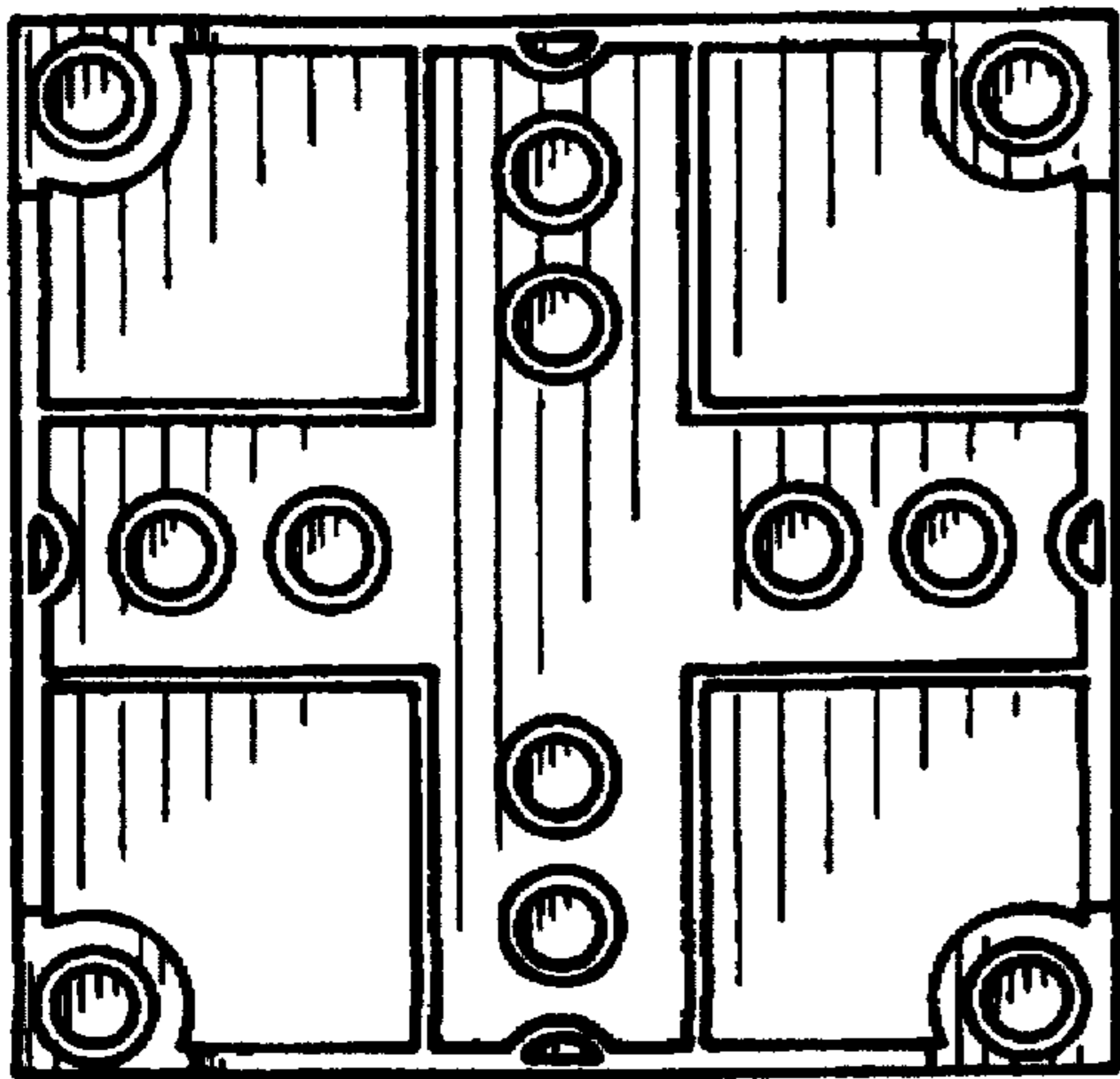

FIG. 6

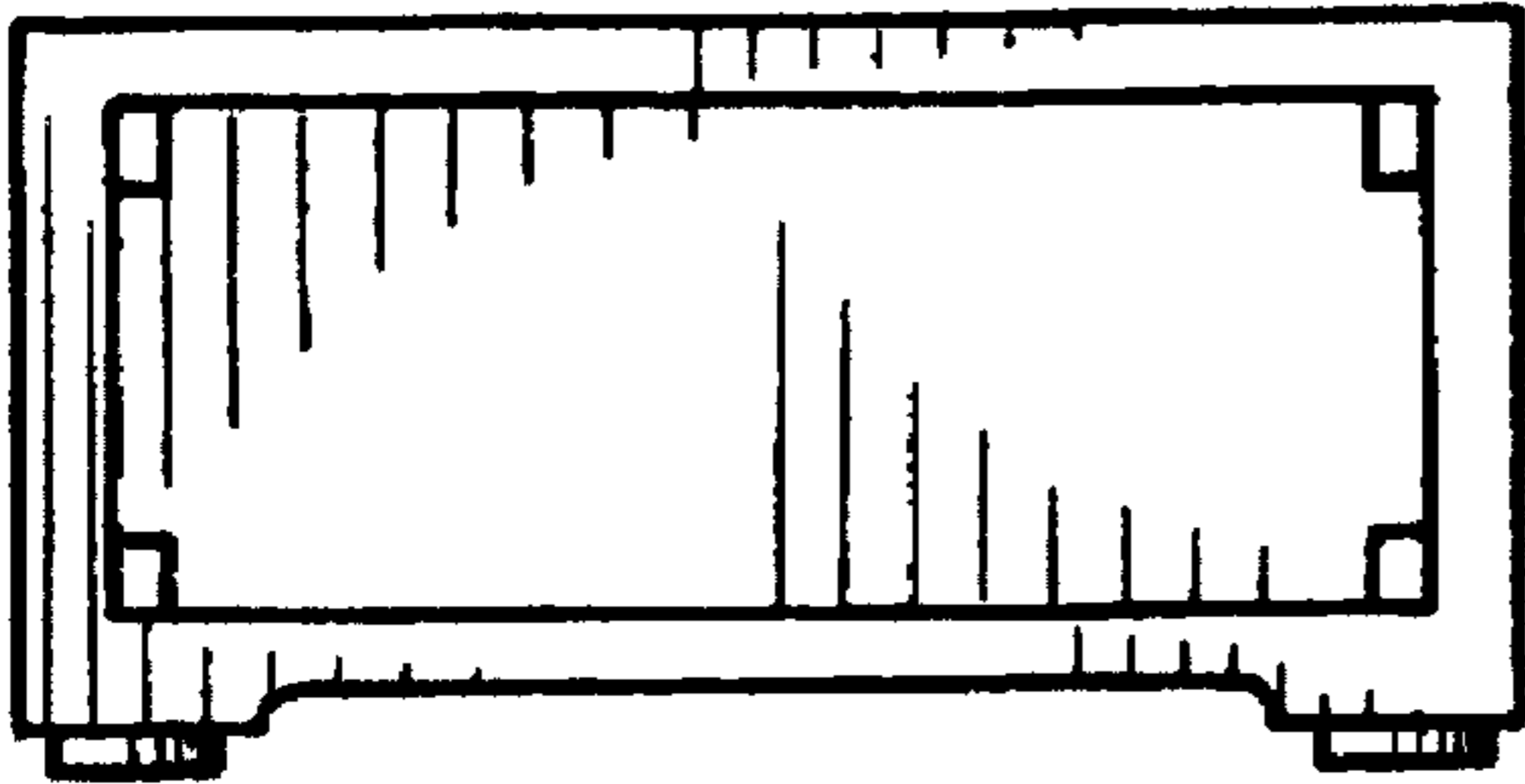

FIG. 3



FIG. 2

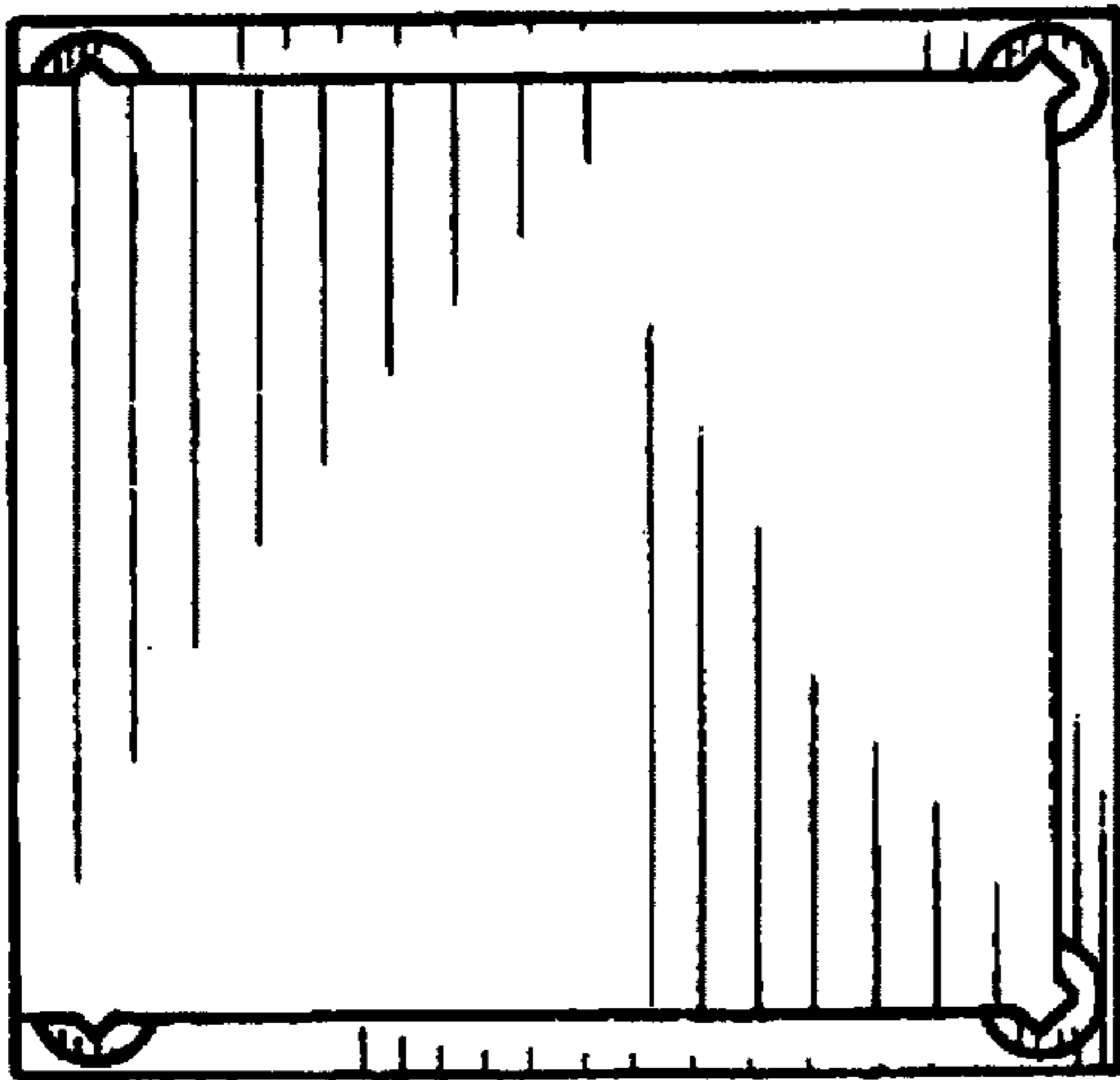

FIG. 7

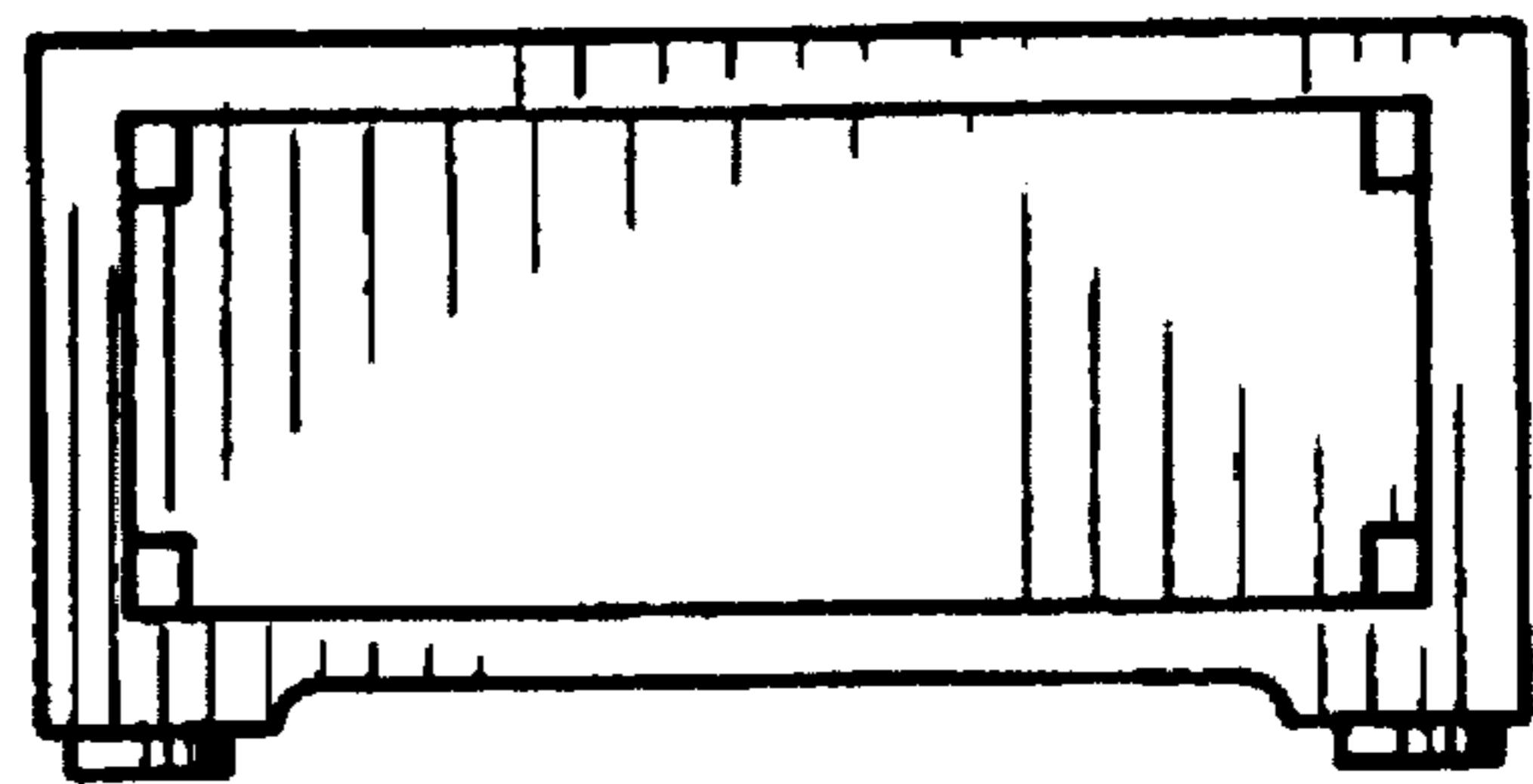

FIG. 5

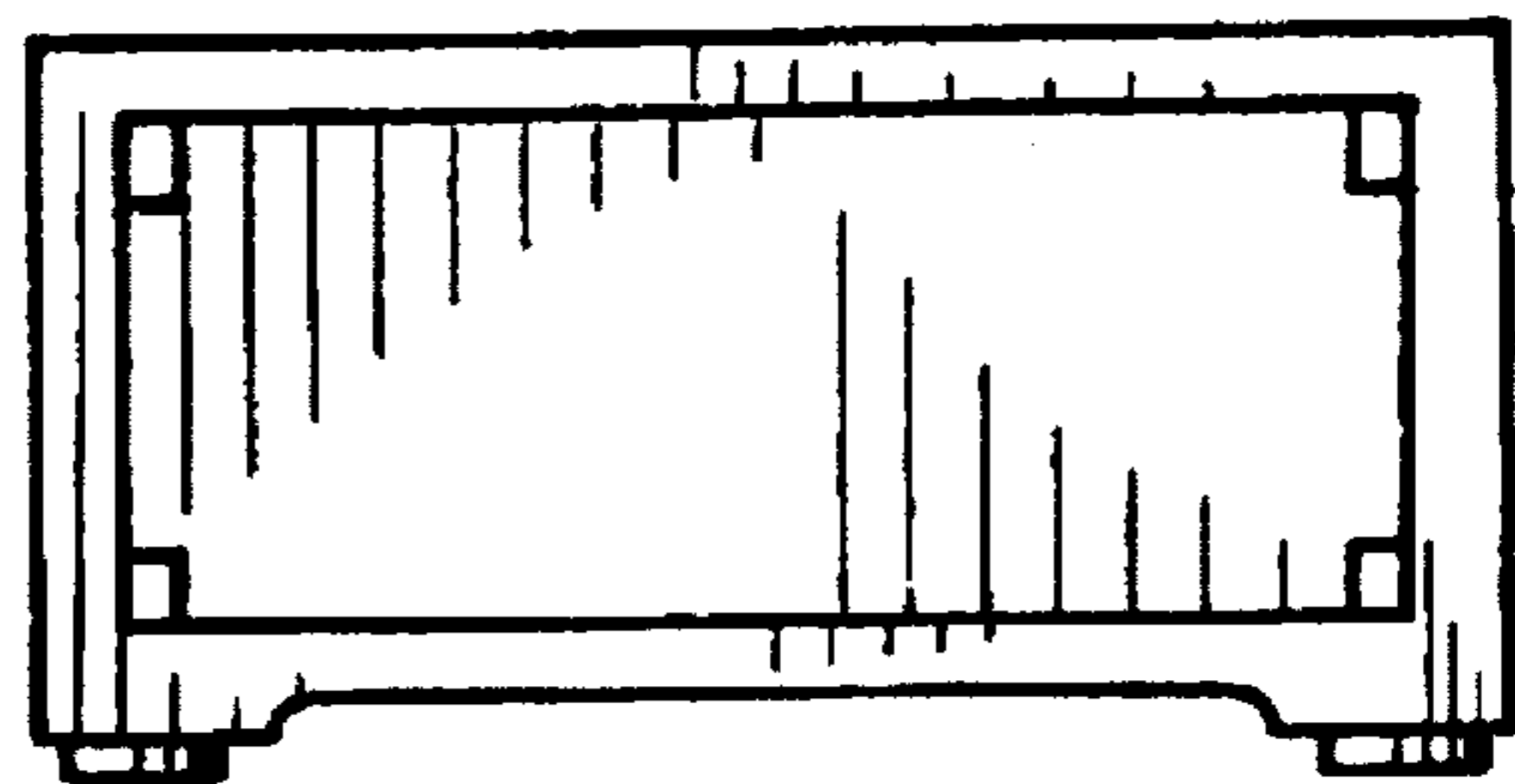

FIG. 4