



US00D384991S

United States Patent [19]

[11] Patent Number: **Des. 384,991**

Riis

[45] Date of Patent: ****Oct. 14, 1997**

[54] **TOY BUILDING ELEMENT**

D. 331,433	12/1992	Jarnros	D21/108
D. 364,656	11/1995	Ruszkai	D21/108
4,270,303	6/1981	Xanthopoulos et al.	446/118

[75] Inventor: **Geir Karsten Riis, Vonge, Denmark**

[73] Assignee: **Interlego AG, Baar, Switzerland**

Primary Examiner—Raphael Barkai
Attorney, Agent, or Firm—Kane, Dalsimer, Sullivan, Kurucz, Levy, Eisele and Richard, LLP

[**] Term: **14 Years**

[57] **CLAIM**

[21] Appl. No.: **59,834**

The ornamental design for a toy building element, as shown and described.

[22] Filed: **Sep. 17, 1996**

DESCRIPTION

[51] **LOC (6) Cl.** **21-01**

[52] **U.S. Cl.** **D21/108**

[58] **Field of Search** D21/108; D25/35, D25/52; 446/88, 85, 102, 104, 93, 108-111, 120, 121, 124-126, 128, 476, 479

FIG. 1 is a top perspective view of the toy building element; FIG. 2 is a bottom perspective view thereof; FIG. 3 is a front elevational view thereof; FIG. 4 is a left side elevational view thereof; FIG. 5 is a right side elevational view thereof; FIG. 6 is a rear elevational view thereof; FIG. 7 is a bottom plan view thereof; and, FIG. 8 is a top plan view thereof.

[56] **References Cited**

U.S. PATENT DOCUMENTS

258,212	5/1882	Barnes	446/110
D. 290,722	7/1987	Kushner	D21/108
D. 331,432	12/1992	Jarnros	D21/108

1 Claim, 2 Drawing Sheets

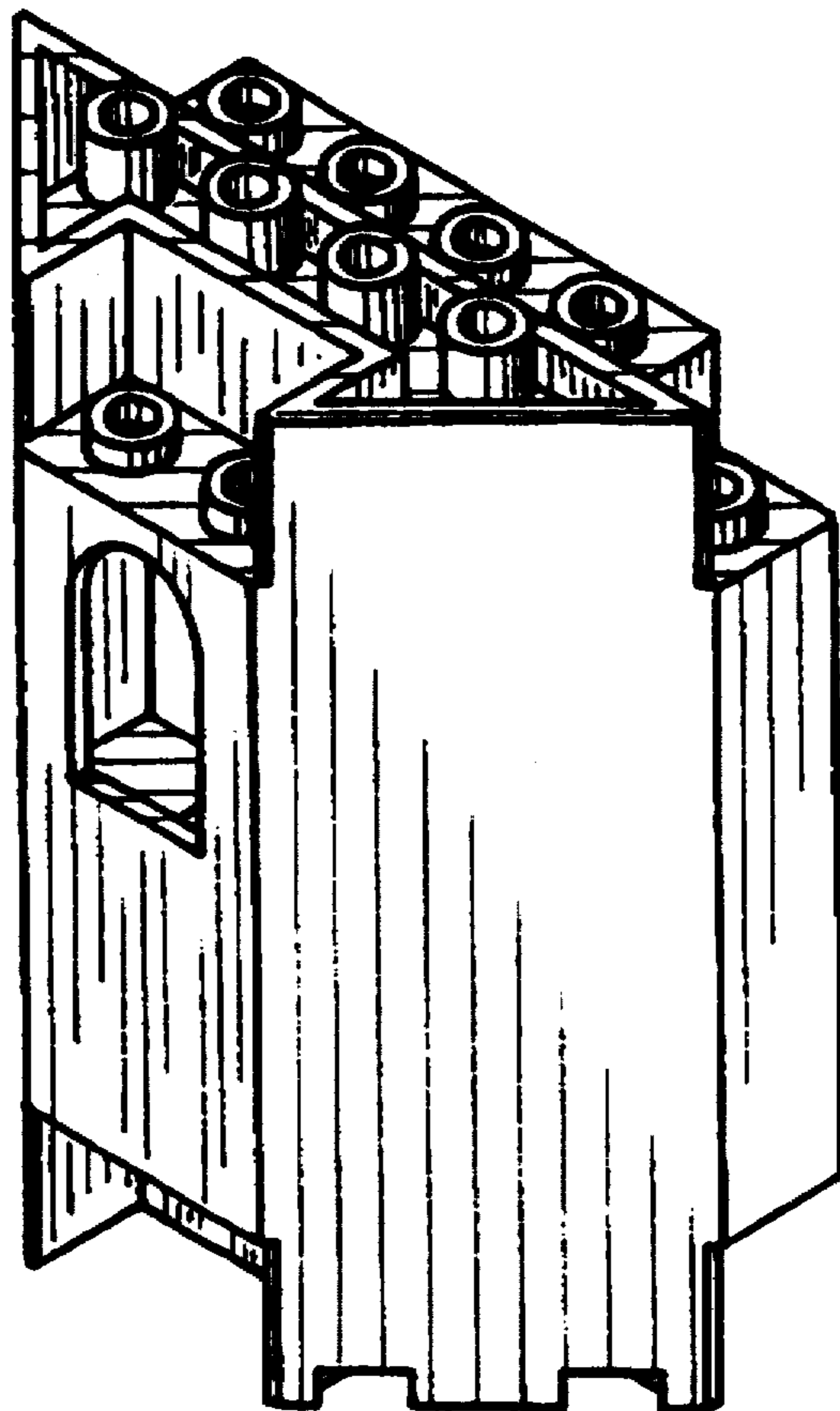

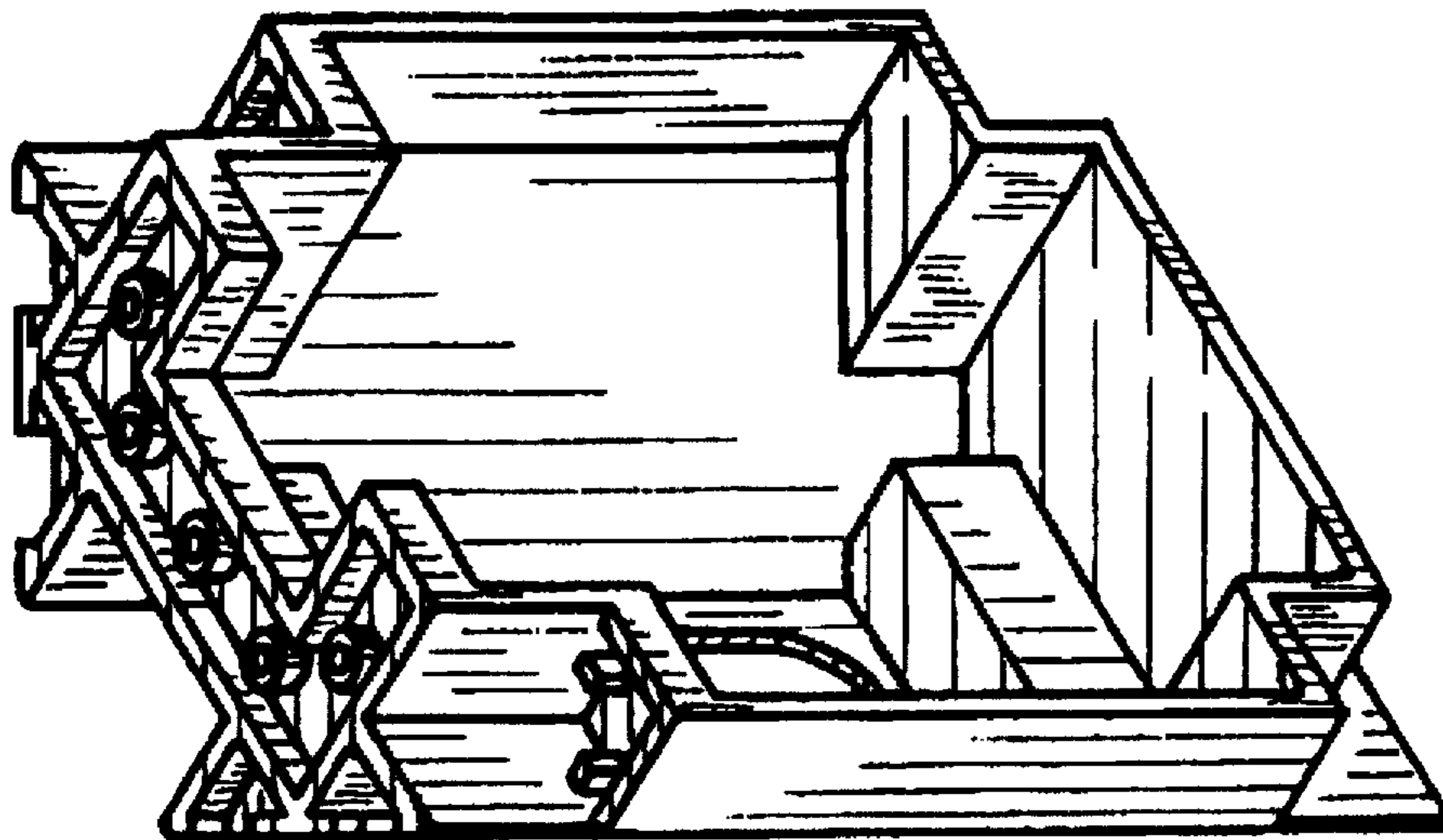

FIG. 2

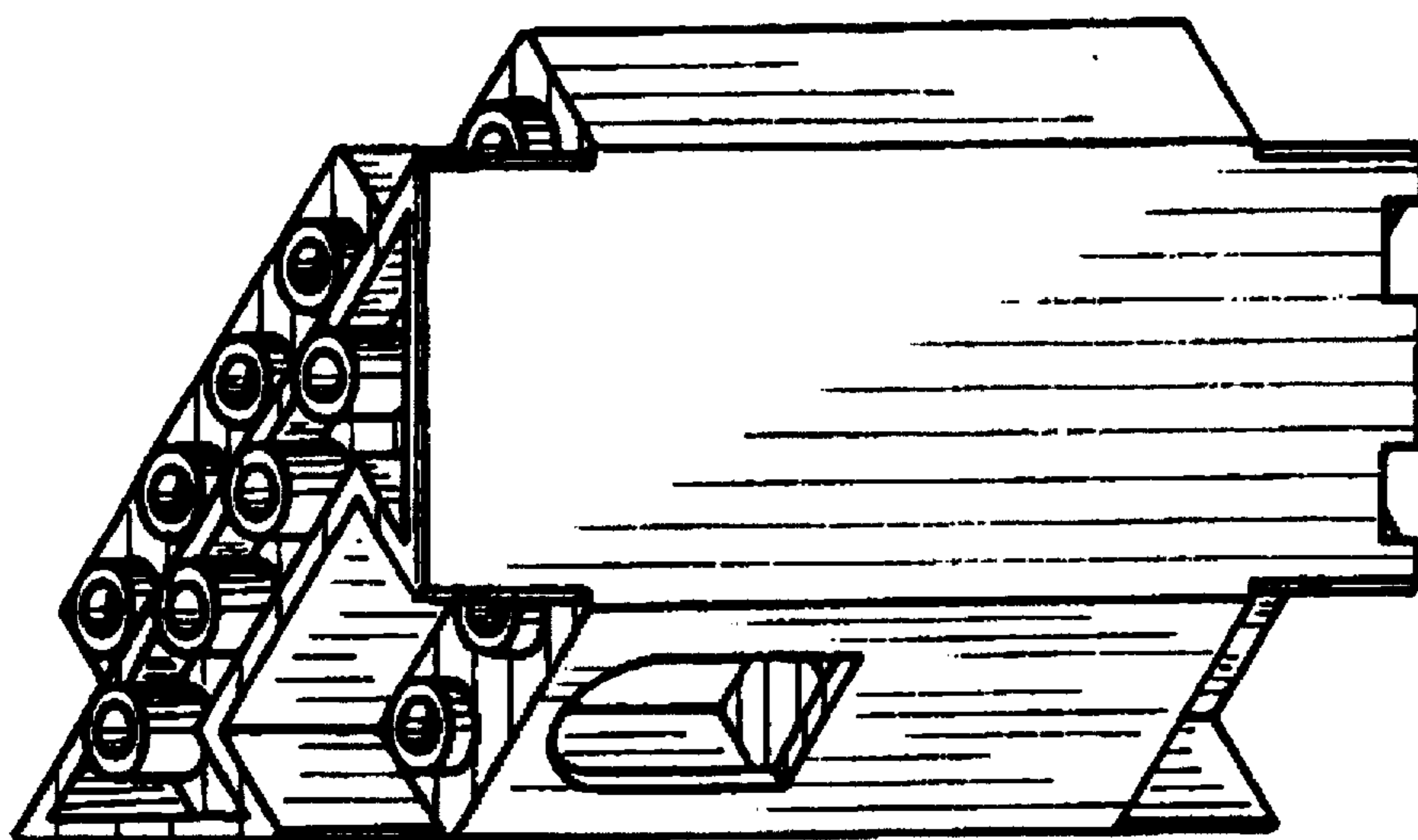

FIG. 1

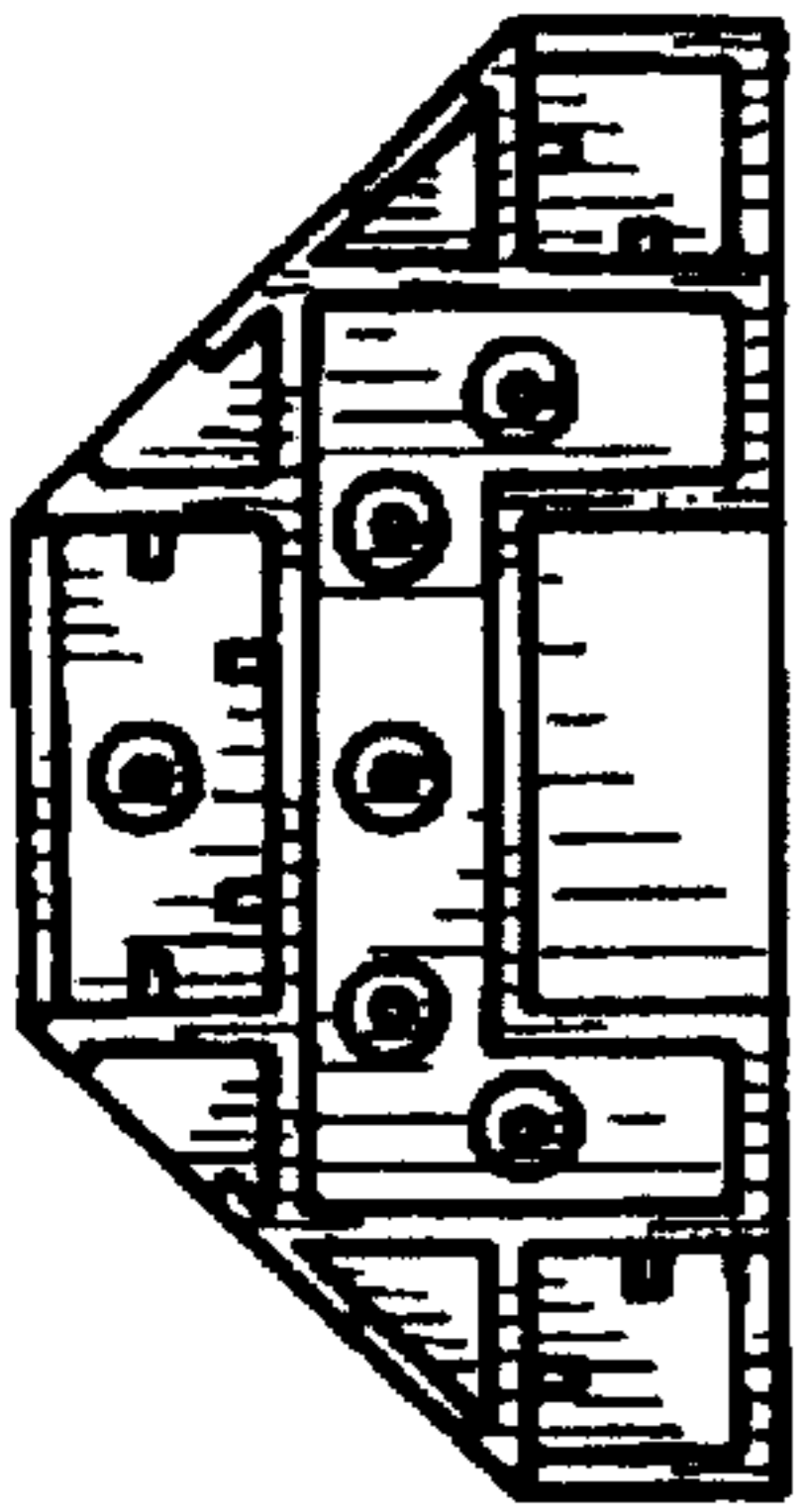

FIG. 7

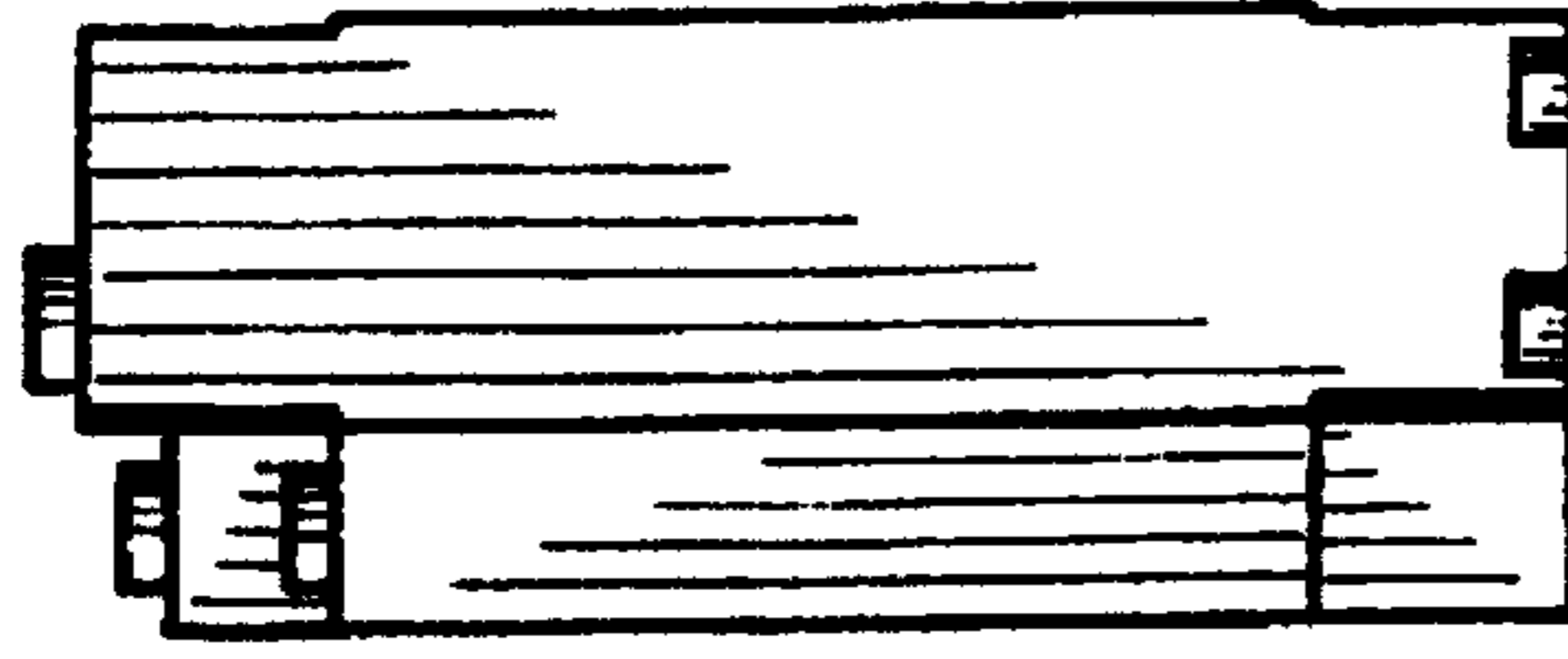

FIG. 5

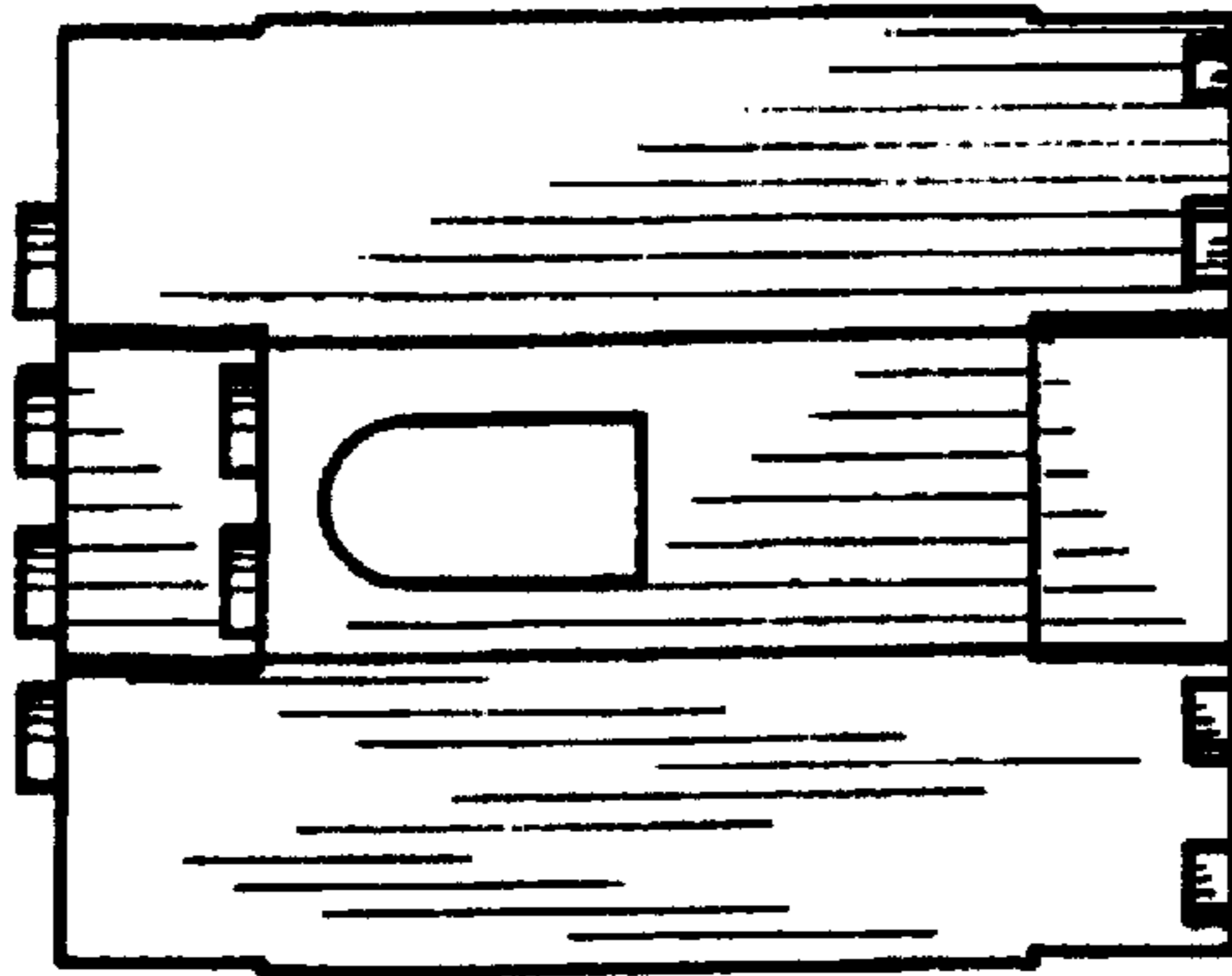

FIG. 3

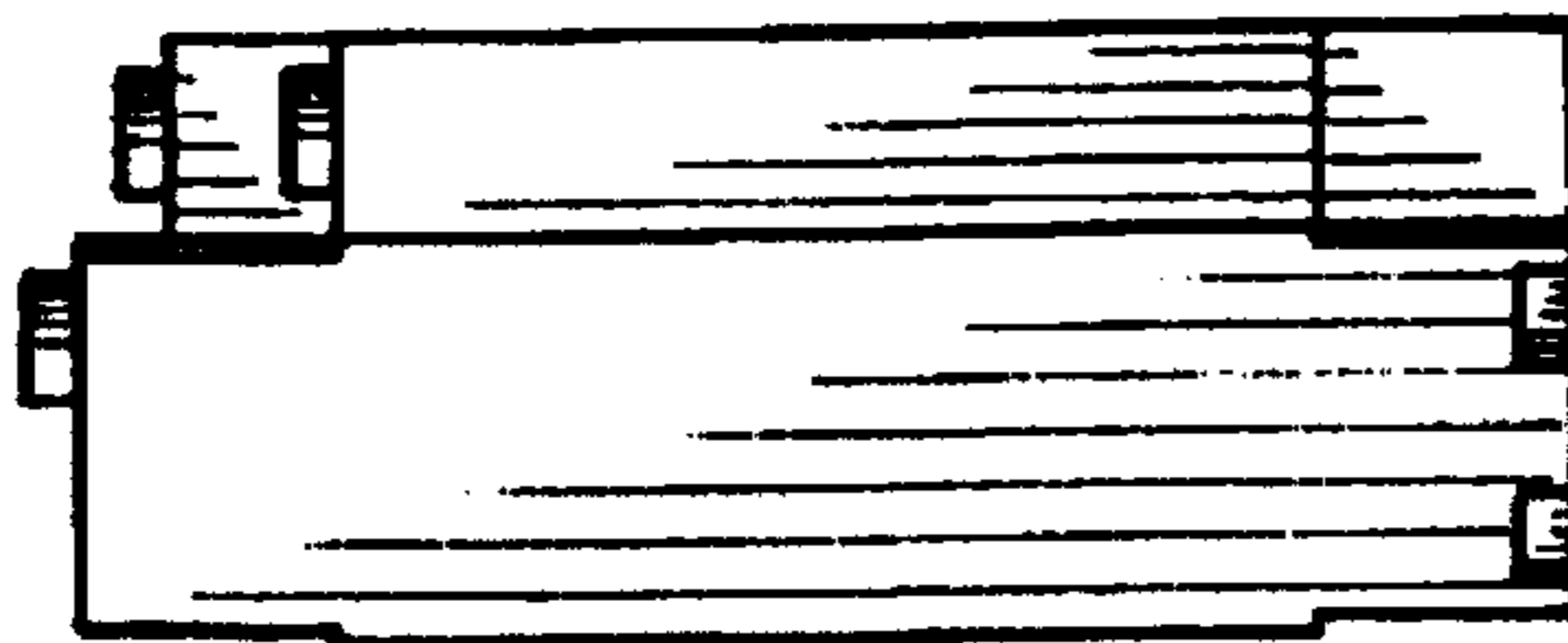

FIG. 4

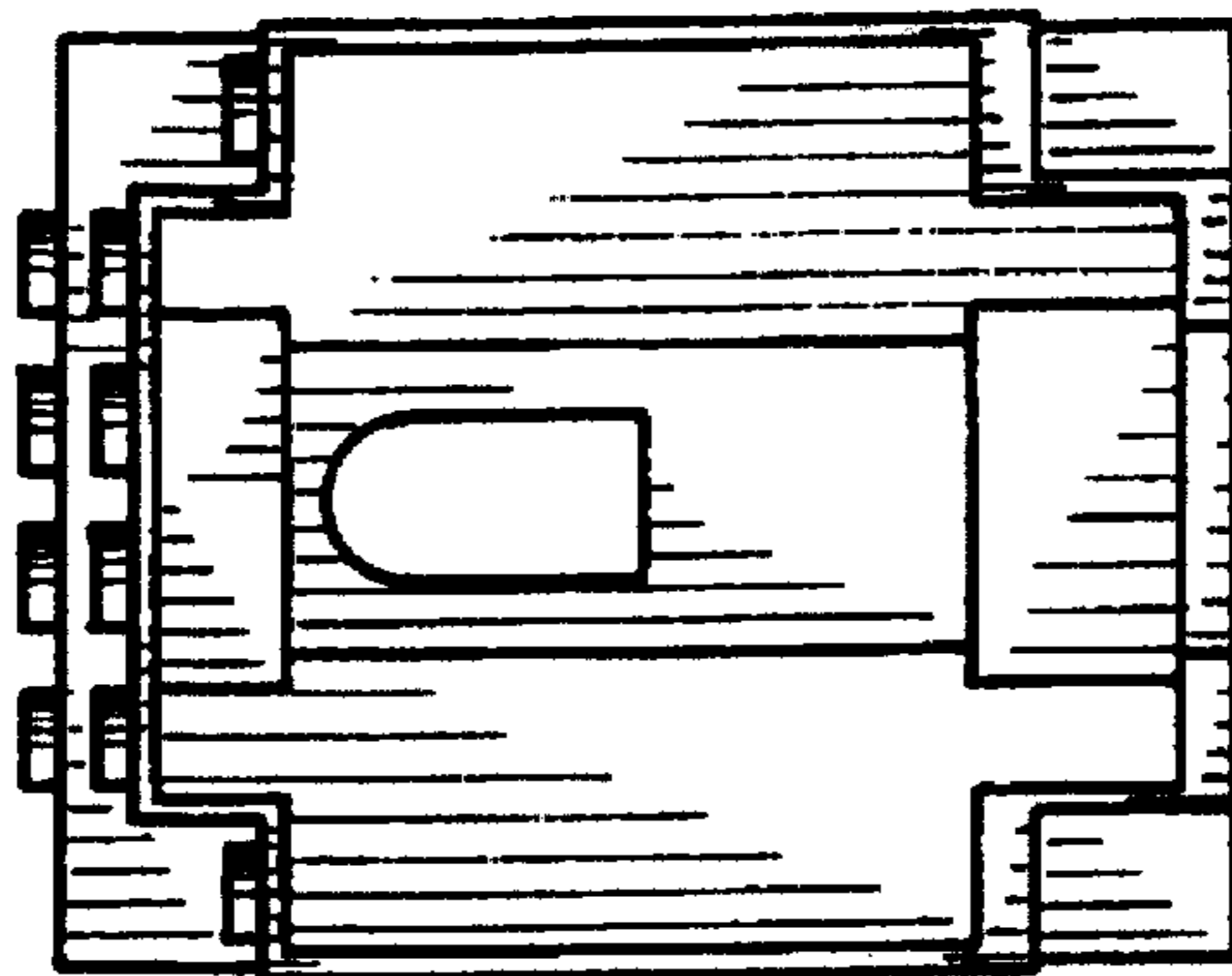

FIG. 6

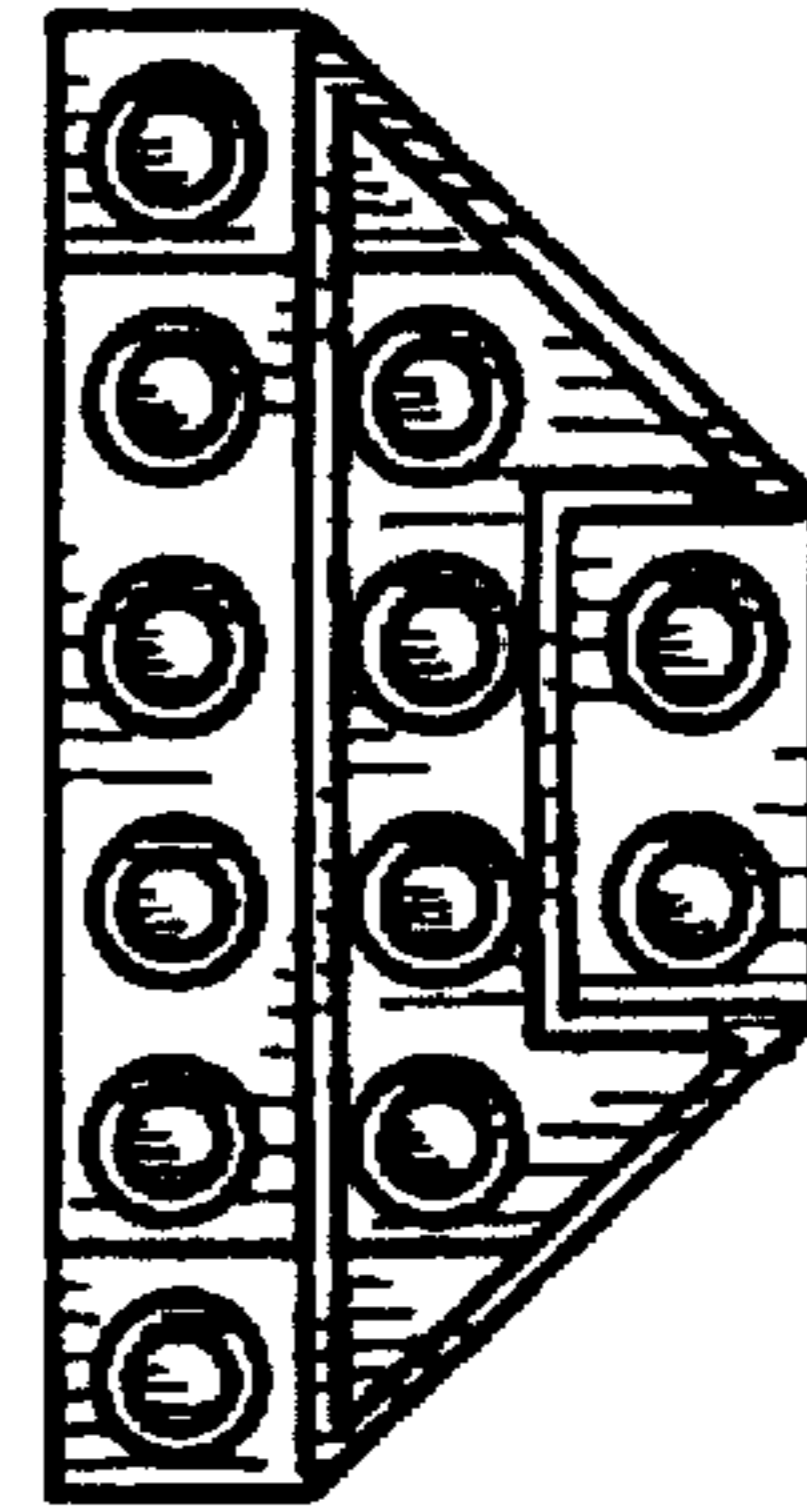

FIG. 8