

US00D384923S

United States Patent [19]

[11] Patent Number: **Des. 384,923**

Allen et al.

[45] Date of Patent: ****Oct. 14, 1997**

[54] **TIRE TREAD**

[75] Inventors: **Walter Dale Allen**, Akron; **Warren Lee Croyle**, Wadsworth; **Keith Eric Grabo**, Brecksville, all of Ohio

[73] Assignee: **The Goodyear Tire & Rubber Company**, Akron, Ohio

[**] Term: **14 Years**

[21] Appl. No.: **58,577**

[22] Filed: **Aug. 19, 1996**

[51] LOC (6) Cl. **12-15**

[52] U.S. Cl. **D12/147**

[58] Field of Search **D12/136, 138, D12/140, 151; 152/209 A, 209 D, 209 R**

[56] **References Cited**

U.S. PATENT DOCUMENTS

- D. 280,090 8/1985 Graas .
- D. 283,501 4/1986 Hitzky .
- D. 310,803 9/1990 Hasegawa .
- D. 329,218 9/1992 Ohtsu .
- D. 334,360 3/1993 Graas et al. .
- D. 342,047 12/1993 Takahashi .
- D. 346,350 4/1994 Himuro et al. .
- D. 367,835 3/1996 Killian D12/147
- D. 368,687 4/1996 Hayashi D12/147
- D. 377,330 1/1997 Kakegawa et al. D12/147
- 4,986,324 1/1991 Suzuki et al. .
- 5,135,038 8/1992 Graas et al. 152/209 R
- 5,269,357 12/1993 Killian .
- 5,373,882 12/1994 Nakagawa .

OTHER PUBLICATIONS

Dunlop SP Sport 2000 Tire, 1994 Tread Design Guide, p. 19 Jan. 1994.

Duralon Widetrack SR Tire, 1994 Tread Design Guide, p. 19 Jan. 1994.

Federal Super Steel 735 Tire, 1994 Tread Design Guide, p. 23 Jan. 1994.

Goodyear Eagle GS-N Tire, 1994 Tread Design Guide, p. 29 Jan. 1994.

Uniroyal Laredo Rib Tire, 1995 Tread Design Guide, p. 119 Jan. 1995.

Co-Pending Application, Docket #95186A, Andrew Arpad Kunos, et al., Filed Jan. 17, 1996 29/049,641.

Co-Pending Application, Docket #DN1996-014, David Ray Hubbell, et al., Filed Jan. 17, 1996 08/588,034.

Co-Pending Application, Docket #DN1996-001, David Ray Hubbell, et al., Filed Jan. 17, 1996 29/049,102.

Primary Examiner—James Gandy
Assistant Examiner—Robert M. Spear
Attorney, Agent, or Firm—T. P. Lewandowski

[57] **CLAIM**

The ornamental design for a tire tread, as shown and described.

DESCRIPTION

FIG. 1 is a perspective view of a tire tread, it being understood that the pattern is repeated uniformly throughout the circumference of the tread;

FIG. 2 is a front elevational view thereof;

FIG. 3 is a side elevational view thereof; the opposite side elevational view being a mirror image thereof; and,

FIG. 4 is an enlarged fragmentary front view thereof.

The broken lines defining the tire inner bead and the peripheral boundary between the tire tread and the sidewall are for illustrative purposes only and form no part of the claimed design.

1 Claim, 4 Drawing Sheets

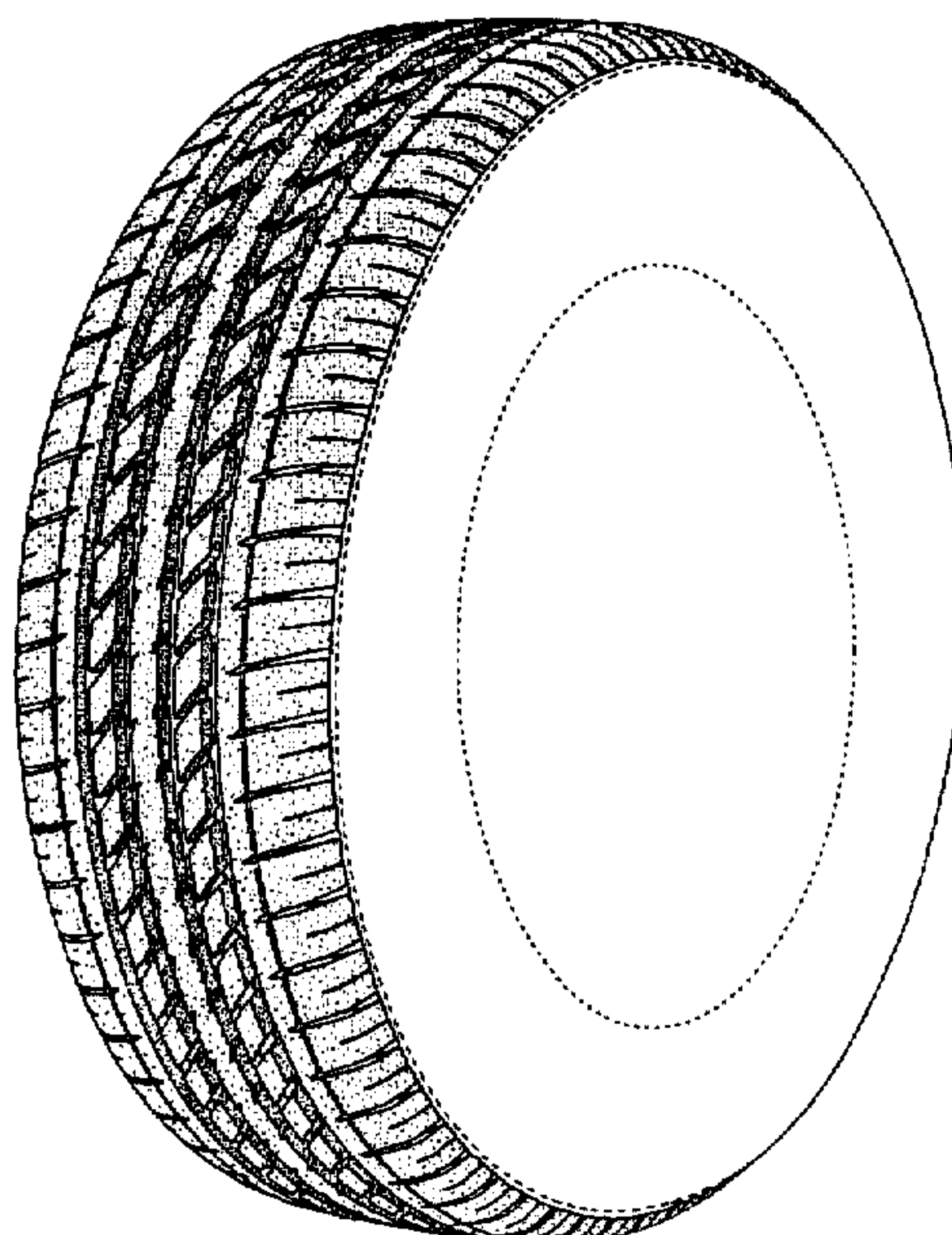

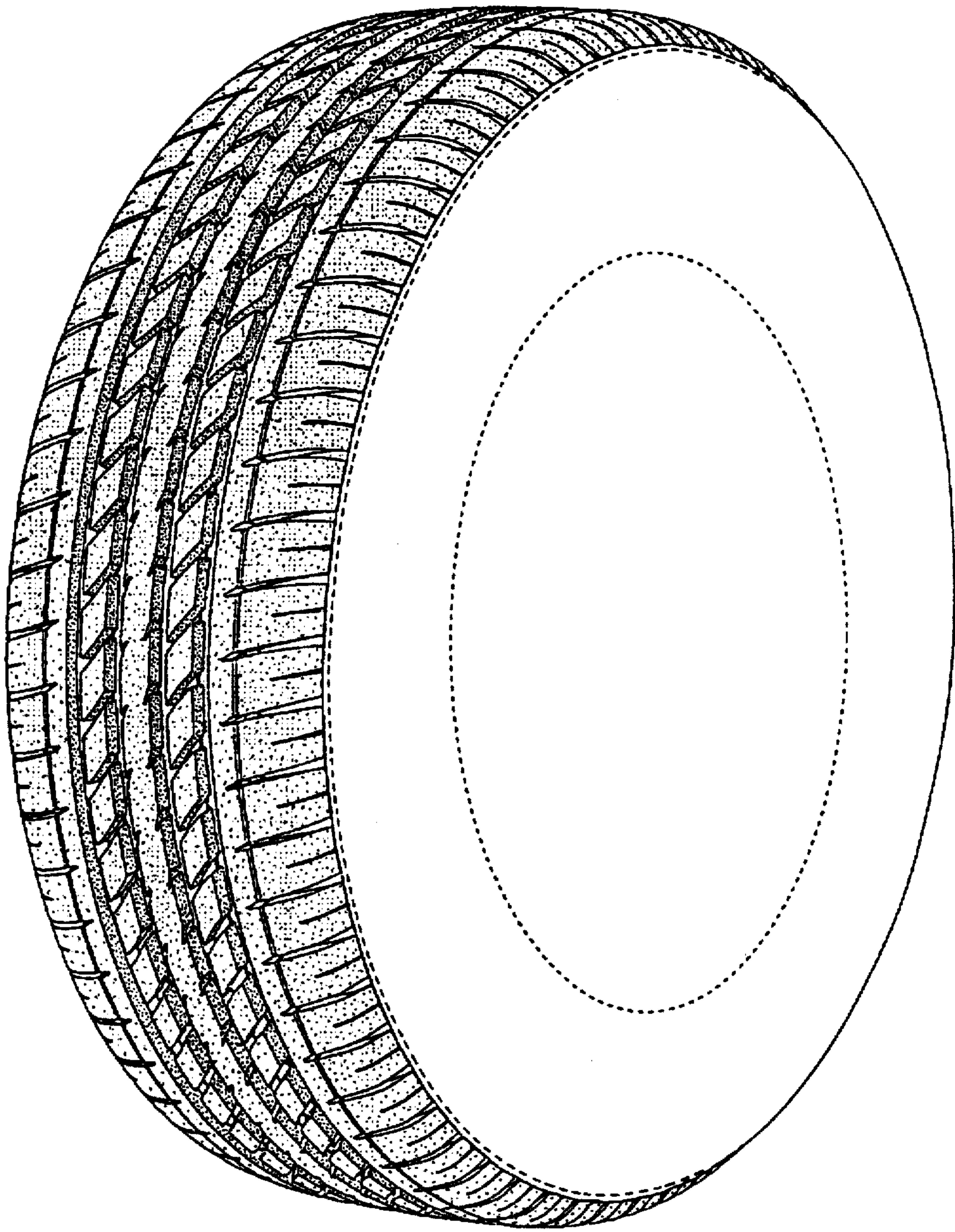

FIG-1

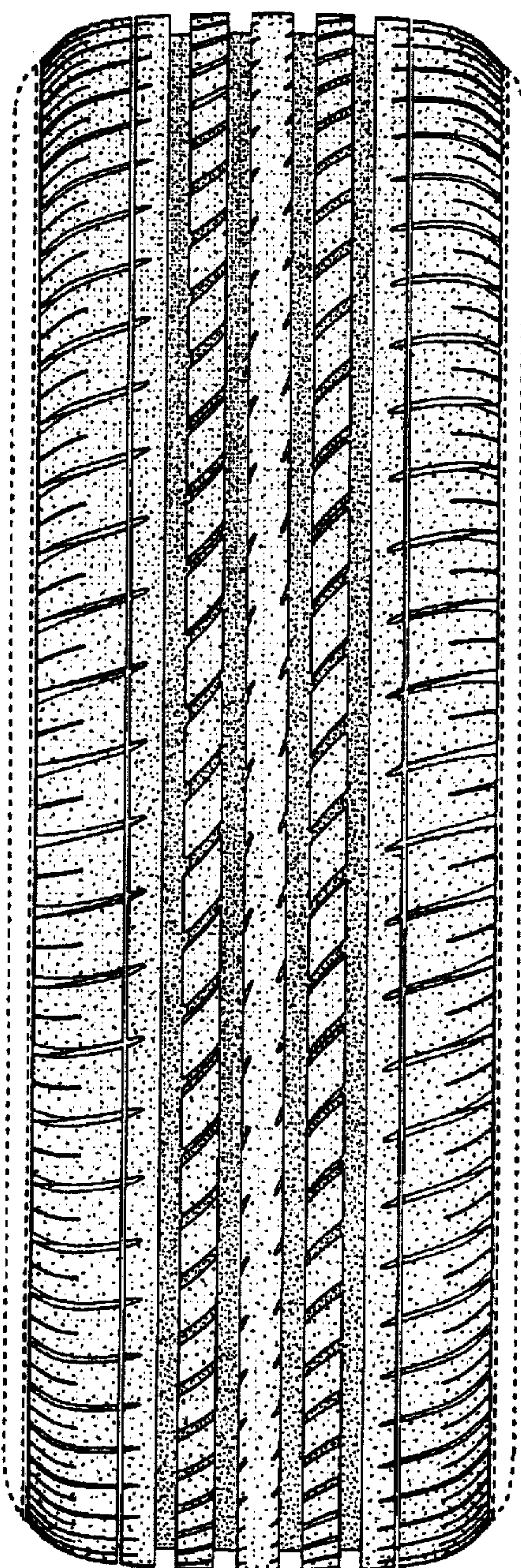

FIG-2

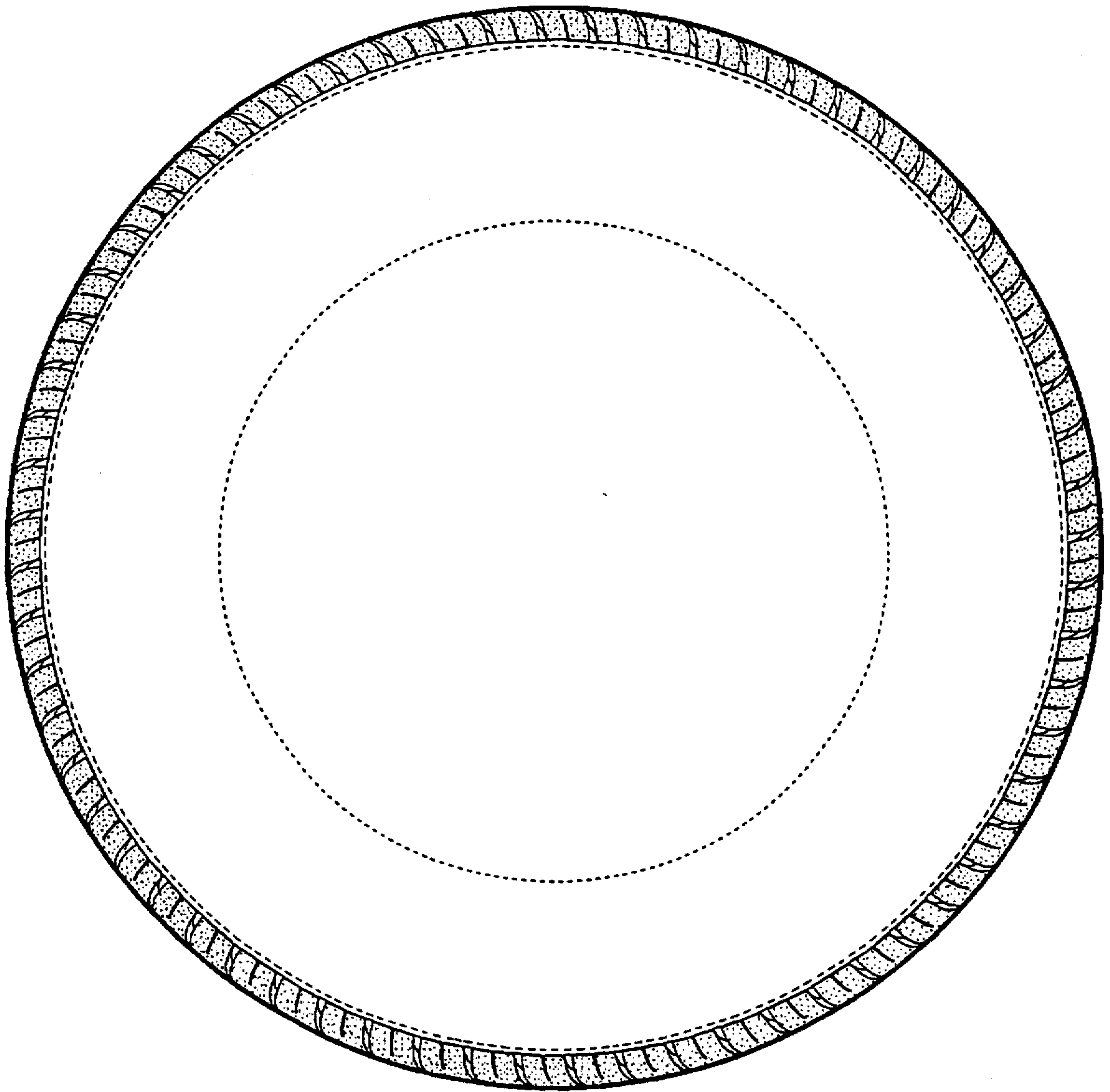

FIG-3

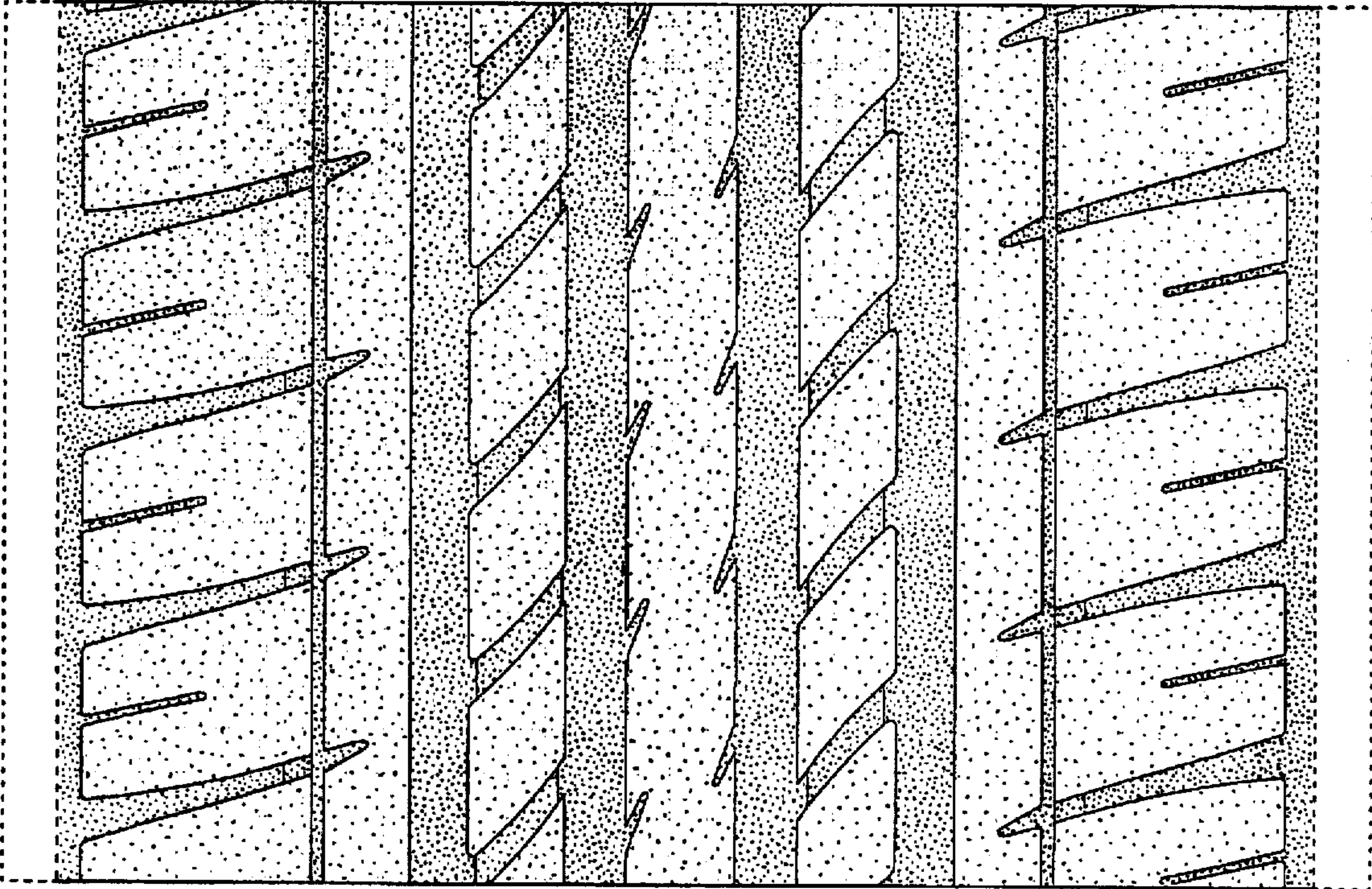

FIG-4