



US00D384921S

United States Patent [19]
Ratliff, Jr.

[11] **Patent Number: Des. 384,921**
[45] **Date of Patent: **Oct. 14, 1997**

[54] **TIRE TREAD**

D. 287,955 1/1987 Hayakawa et al. D12/147
4,667,717 5/1987 Graas 152/209 D

[75] **Inventor: Billy Joe Ratliff, Jr., Akron, Ohio**

Primary Examiner—James Gandy
Assistant Examiner—Robert M. Spear

[73] **Assignee: The Goodyear Tire & Rubber Company, Akron, Ohio**

[57] **CLAIM**

[**] **Term: 14 Years**

The ornamental design for a tire tread, as shown and described.

[21] **Appl. No.: 48,110**

[22] **Filed: Dec. 20, 1995**

DESCRIPTION

[51] **LOC (6) Cl. 12-15**

FIG. 1 is a perspective view of a tire tread, it being understood that the pattern is repeated uniformly throughout the circumference of the tread;

[52] **U.S. Cl. D12/147**

FIG. 2 is a front elevational view thereof; and,

[58] **Field of Search D12/136, 138,
D12/141, 145-151; 152/209 A, 209 D,
209 R**

FIG. 3 is a side elevational view thereof, the opposite side elevational view being a mirror image thereof.

[56] **References Cited**

The dark stippled shading in FIG. 1 represents grooves in the tread surface, having a depth as best defined in FIG. 2.

U.S. PATENT DOCUMENTS

D. 260,756 9/1981 Duncan D12/146

1 Claim, 3 Drawing Sheets

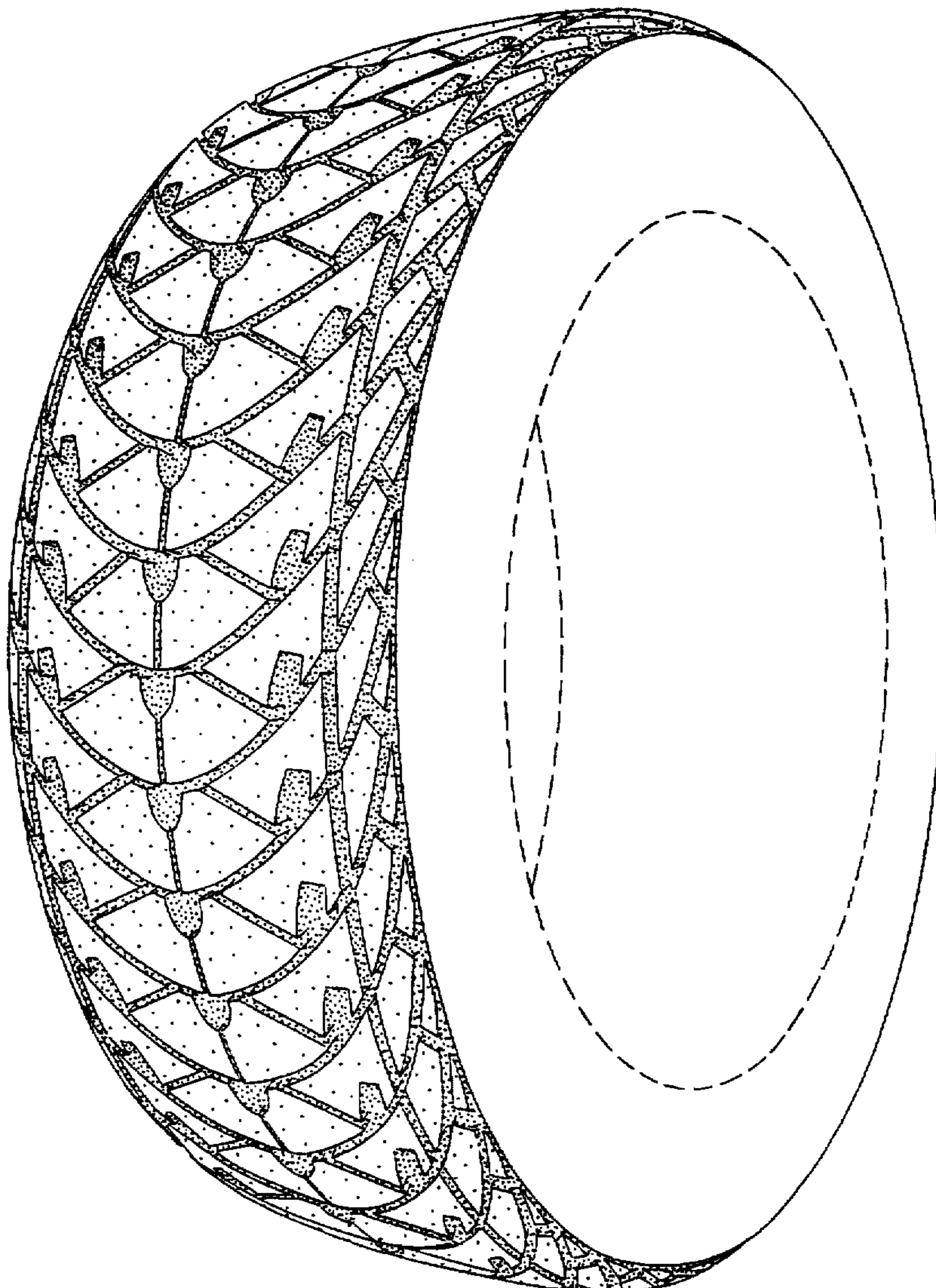

FIG. 1

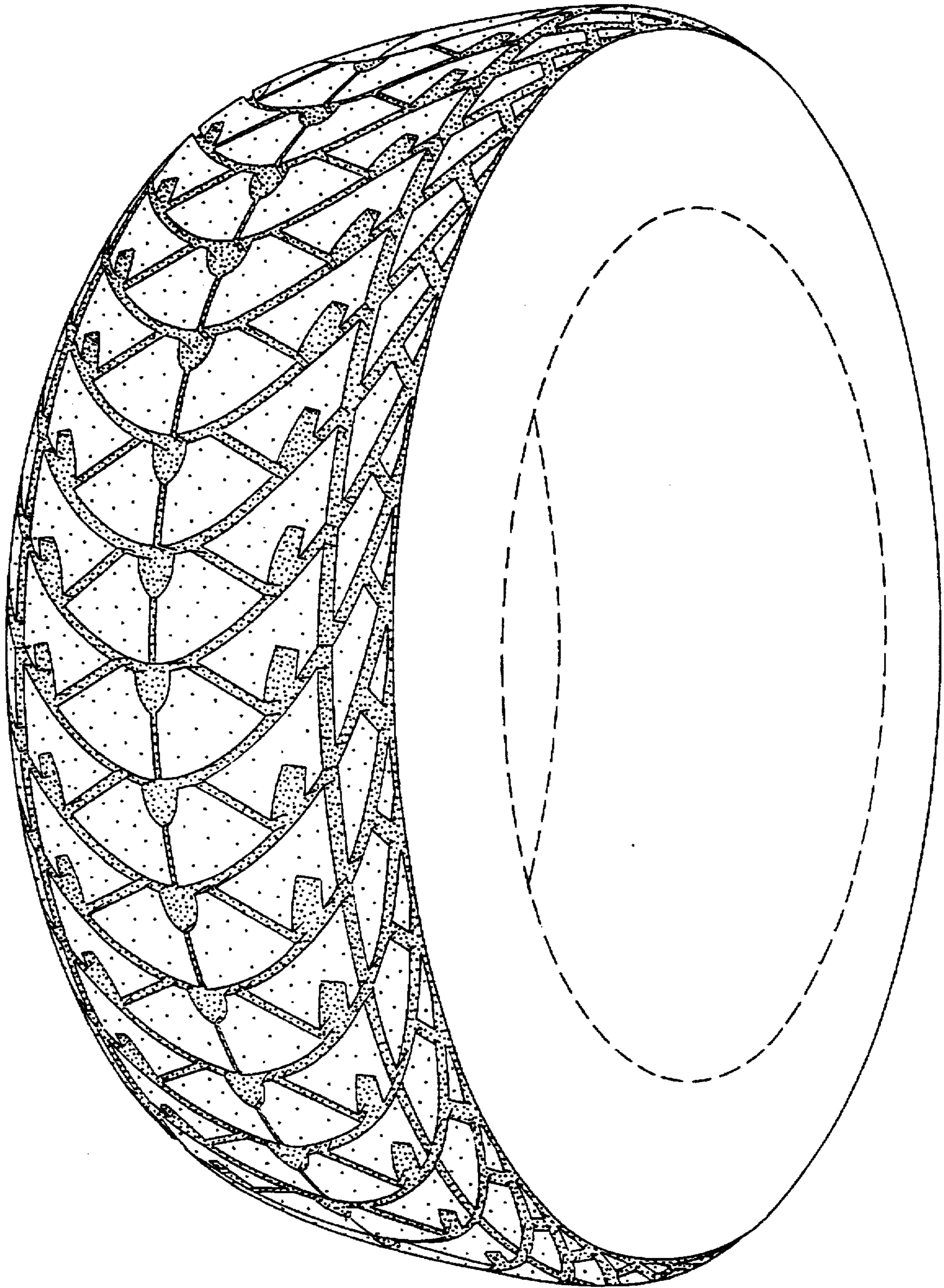

FIG. 2

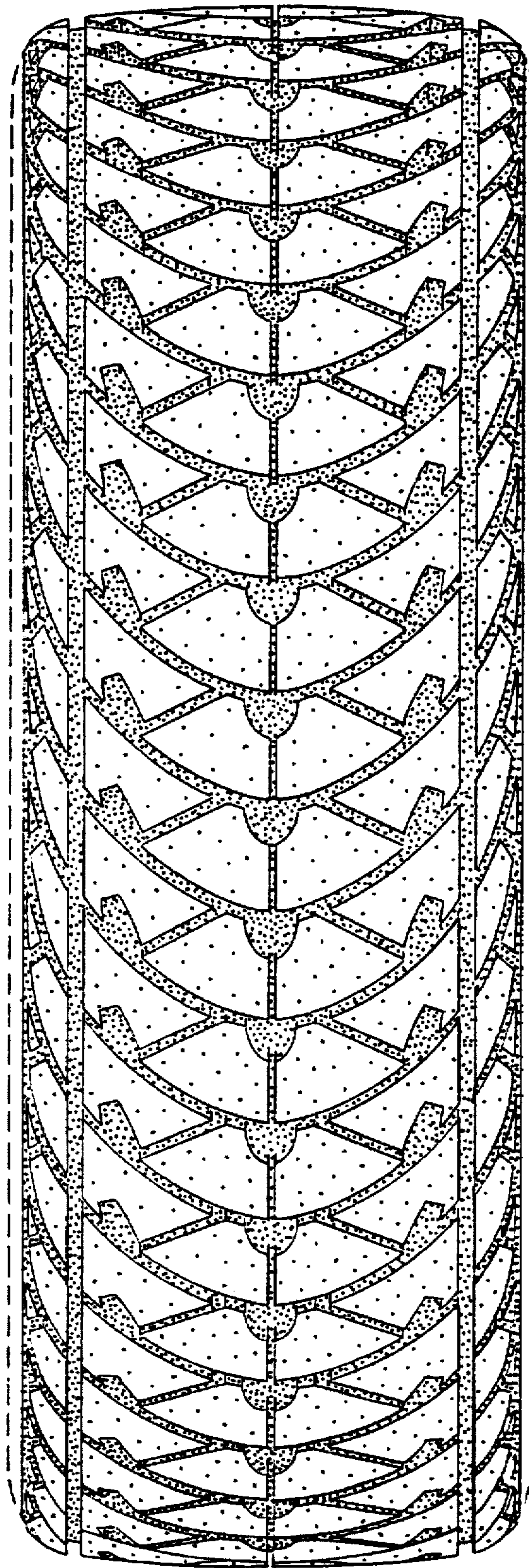

FIG. 3

