

US00D384920S

United States Patent [19] De Barsy

[11] Patent Number: **Des. 384,920**

[45] Date of Patent: *****Oct. 14, 1997**

[54] **TIRE TREAD**

[75] Inventor: **Olivier De Barsy**, Mersch, Belgium

[73] Assignee: **The Goodyear Tire & Rubber Company**, Akron, Ohio

[*] Notice: The portion of the term of this patent subsequent to Aug. 30, 2008, has been disclaimed.

[**] Term: **14 Years**

[21] Appl. No.: **43,329**

[22] Filed: **Aug. 31, 1995**

[51] LOC (6) Cl. **12-15**

[52] U.S. Cl. **D12/147**

[58] Field of Search **D12/141, 142, D12/143, 146, 147, 148; 152/209 R, 209 D**

[56] **References Cited**

U.S. PATENT DOCUMENTS

- D. 253,645 12/1979 Peron .
- D. 263,041 2/1982 Ingley .
- D. 283,316 4/1986 Candillotis .
- D. 317,281 6/1991 Eromäki .
- D. 333,286 2/1993 Rogers et al. .
- D. 335,644 5/1993 Miyoshi .
- D. 335,645 5/1993 Miyoshi .
- D. 345,327 3/1994 Ota et al. .
- D. 350,101 8/1994 de Barsy **D12/147**
- 4,765,384 8/1988 Rohde .
- 5,314,551 5/1994 Williams .
- 5,421,387 6/1995 Emerson .

OTHER PUBLICATIONS

- Unocal 76 Three Star tire, *1994 Tread Design Guide*, p. 66, top row center.
- Star Steelmark ADP tire, *1994 Tread Design Guide*, p. 153, bottom row, far right.

Star Steelmark ADF tire, *1994 Tread Design Guide*, p. 154, top row center.

Hercules Drive Master Over-the-Road tire, *1994 Tread Design Guide*, p. 231, third row, second from right.

Kelly-Springfield KDM Armorsteel tire, *1995 Tread Design Guide*, p. 144, third row center.

Temco Implement Flotation tire, *1995 Tread Design Guide*, p. 204, top row, far right.

Primary Examiner—James Gandy
Assistant Examiner—Robert Spear
Attorney, Agent, or Firm—T. P. Lewandowski

[57] **CLAIM**

The ornamental design for a tire tread, as shown and described.

DESCRIPTION

FIG. 1 is a perspective view of a tire tread it being understood that the pattern is repeated uniformly throughout the circumference of the tread;

FIG. 2 is a front elevational view thereof;

FIG. 3 is a side elevational view thereof the opposite side elevation view being a mirror image thereof; and,

FIG. 4 is an enlarged fragmentary front view thereof.

In the drawings, the dark stippled surface shading represents the recessed portion of the tread grooves, having a depth as best seen along the left edge of the tread in FIG. 1; the broken lines defining the inner bead of the sidewall and the peripheral boundary between the tire tread and the sidewall are for illustrative purposes only and form no part of the claimed design.

1 Claim, 4 Drawing Sheets

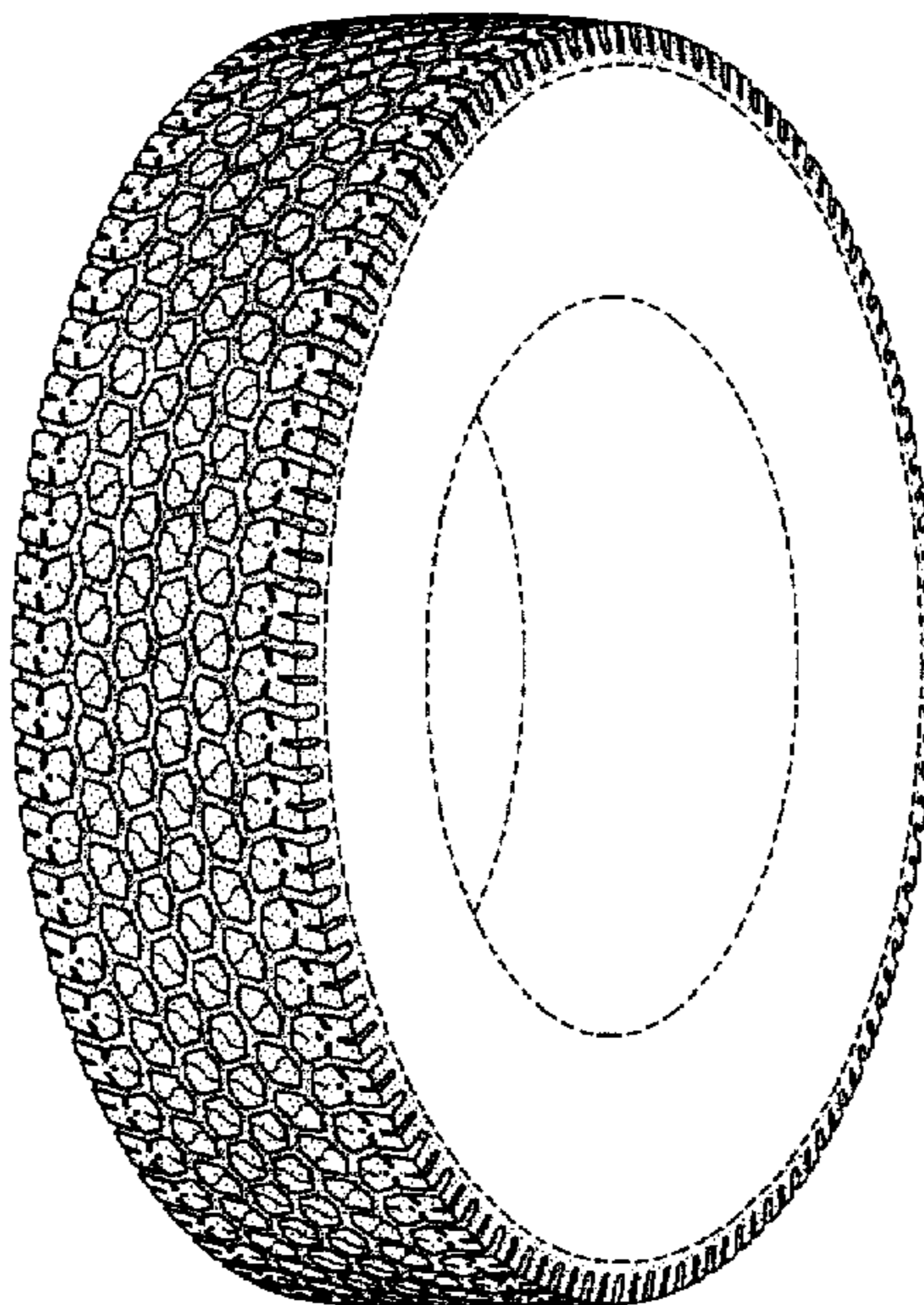

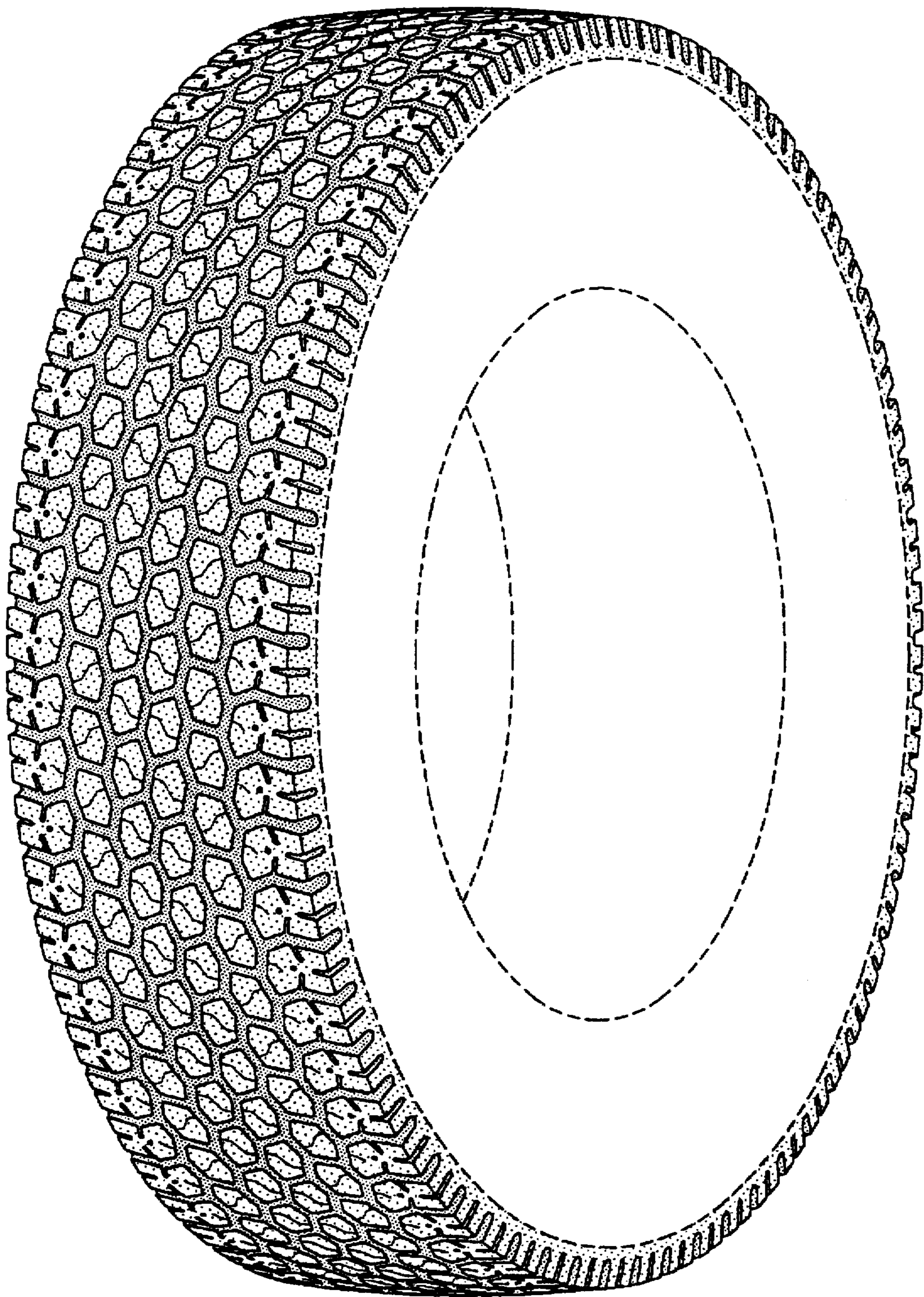

FIG-1

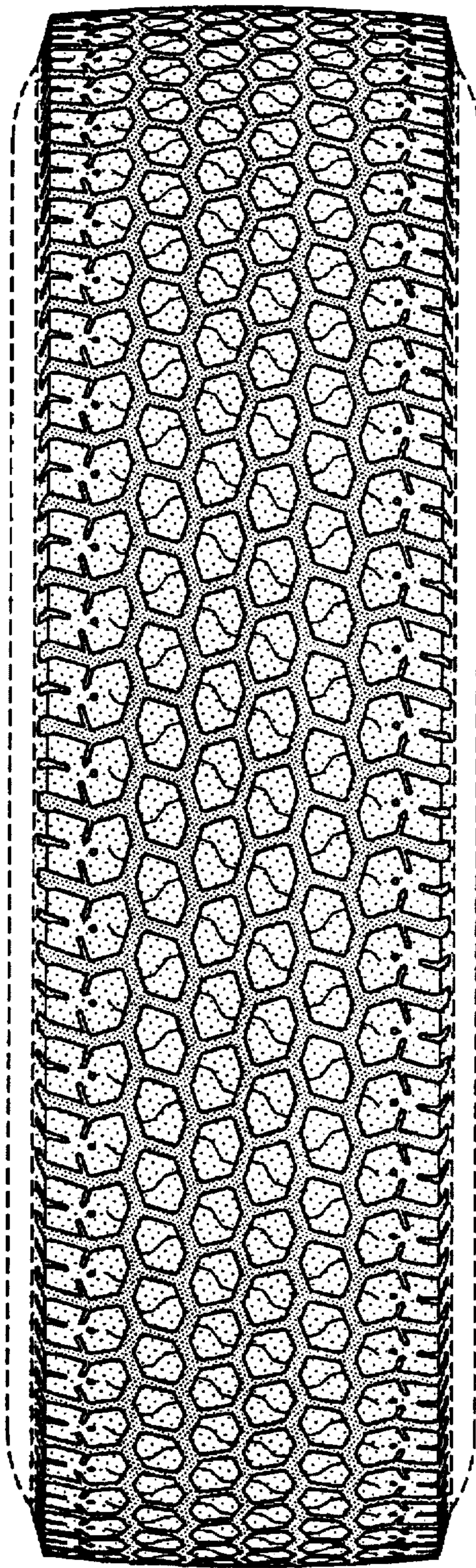

FIG-2

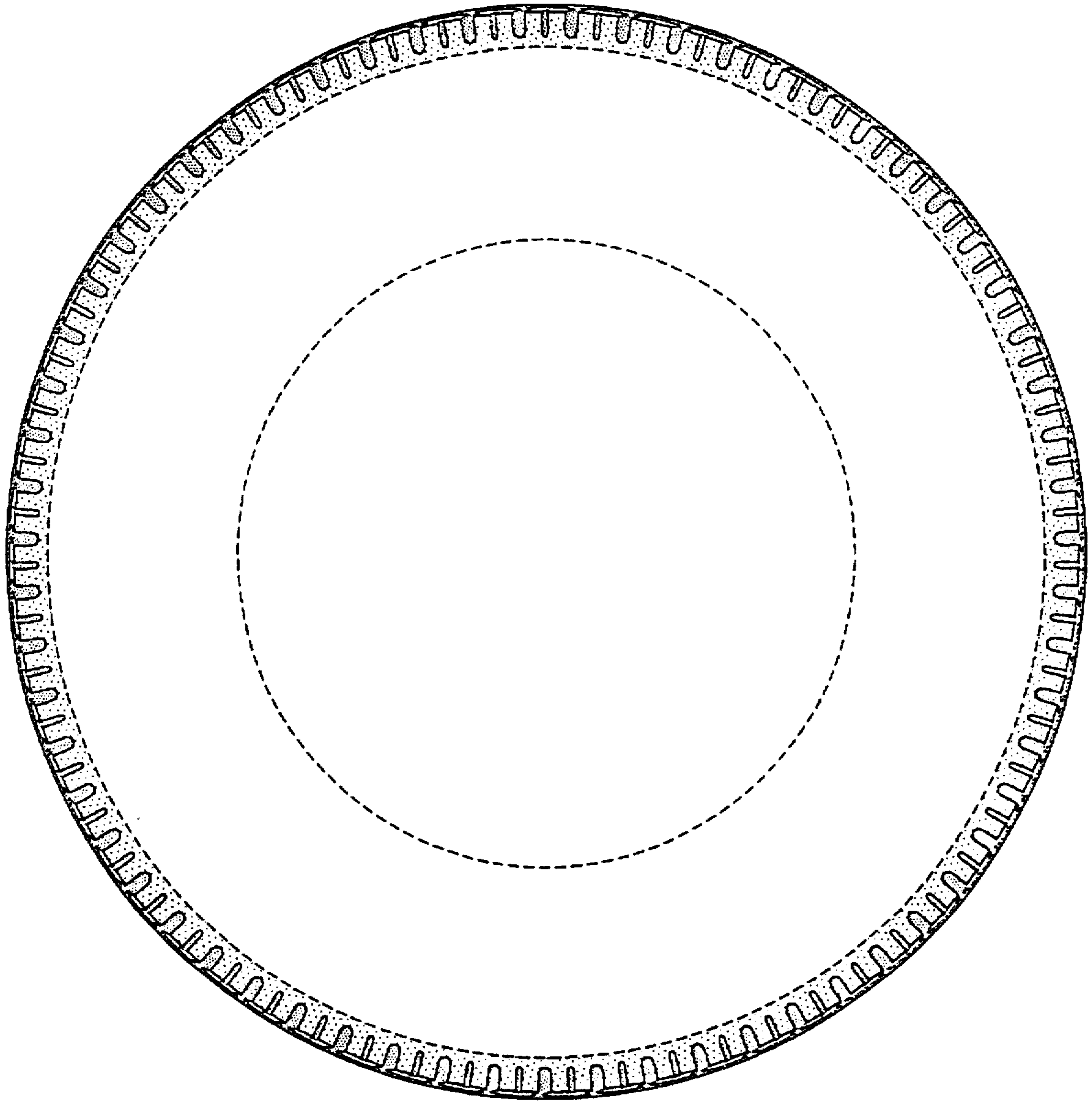

FIG-3

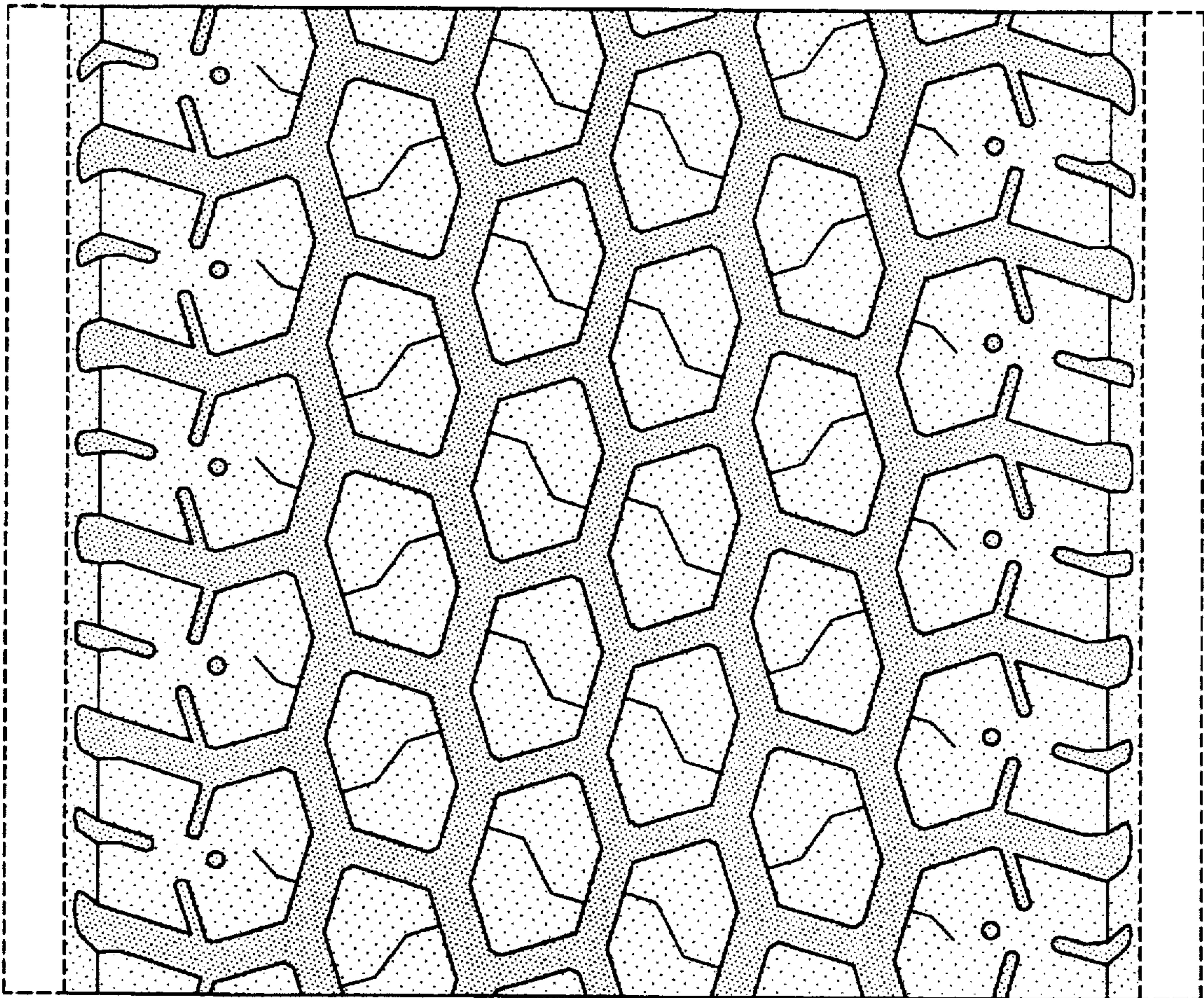

FIG-4