



US00D384919S

United States Patent [19] Hermann

[11] Patent Number: **Des. 384,919**
[45] Date of Patent: ****Oct. 14, 1997**

[54] **TIRE TREAD**

[75] Inventor: **Robert John Hermann**, Stow, Ohio

[73] Assignee: **The Goodyear Tire & Rubber Company**, Akron, Ohio

[**] Term: **14 Years**

[21] Appl. No.: **57,665**

[22] Filed: **Jul. 29, 1996**

[51] LOC (6) Cl. **12-15**

[52] U.S. Cl. **D12/146**

[58] Field of Search **D12/136, 138, D12/140-151; 152/209 B, 209 D, 209 R**

[56] **References Cited**

U.S. PATENT DOCUMENTS

D. 283,996	5/1986	Kuramochi et al.	D12/147
D. 304,919	12/1989	Hinrichsen	D12/147
D. 317,281	6/1991	Eromäki	D12/146
D. 335,270	5/1993	Lurois	D12/147
D. 339,777	9/1993	Tsuda et al.	D12/147
D. 340,892	11/1993	Loeffler	D12/146
D. 349,670	8/1994	Ichiki	D12/146
D. 354,032	1/1995	Grosskopf	D12/147
D. 355,151	2/1995	Hagmaier	D12/146
D. 364,366	11/1995	Harden, Jr. et al.	D12/146
5,360,046	11/1994	Takada et al.	152/454
5,439,040	8/1995	Iwamura et al.	152/209

OTHER PUBLICATIONS

Fulda Y2000 Tire, 1995 Tread Design Guide, p. 28. Jan. 1995.
"Modern Tire Dealer", Mar. 1976, p. 48 -Pirelli Snow Tire Breaks the Rules.

Co-Pending Application, Docket DN1996-096, Daniel Edward Schuster, Filed Jun. 7, 1996 (SN29/055, 592).

Co-Pending Application, Docket DN1996-103, Daniel Edward Schuster, Filed Jun. 7, 1996 (PCT 96/09636).

Primary Examiner—James Gandy
Assistant Examiner—Robert Spear
Attorney, Agent, or Firm—T. P. Lewandowski

[57] **CLAIM**

The ornamental design for a tire tread, as shown and described.

DESCRIPTION

FIG. 1 is a perspective view of a tire tread showing my new design, it being understood that the pattern is repeated uniformly throughout the circumference of the tread;

FIG. 2 is a front elevational view thereof;

FIG. 3 is a side elevational view thereof, the opposite side elevational view being a mirror image thereof; and,

FIG. 4 is an enlarged fragmentary front perspective view thereof.

The broken lines defining the tire inner bead and the peripheral boundary between the tire tread and the sidewall are for illustrative purposes only and form no part of the claimed design.

1 Claim, 4 Drawing Sheets

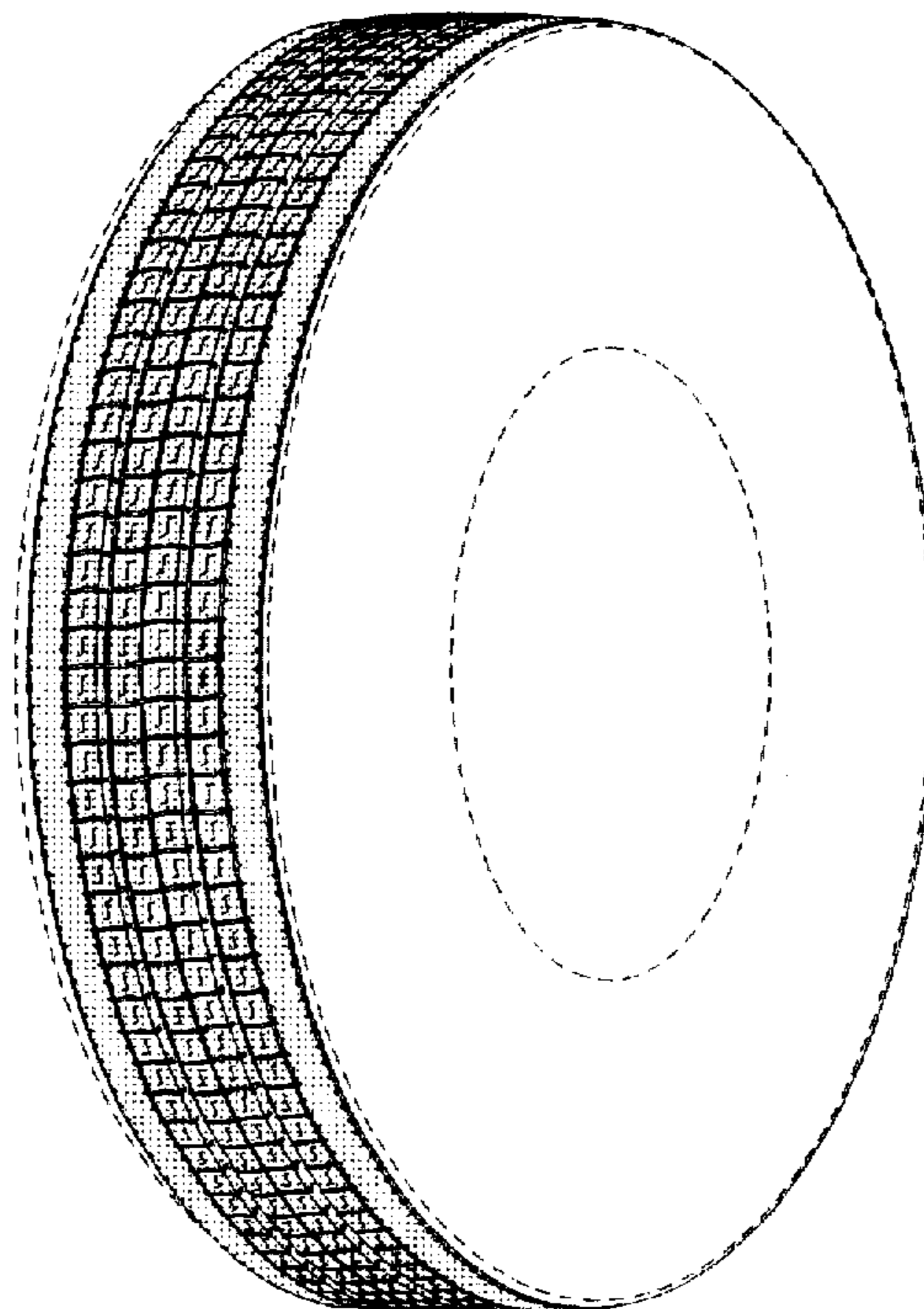

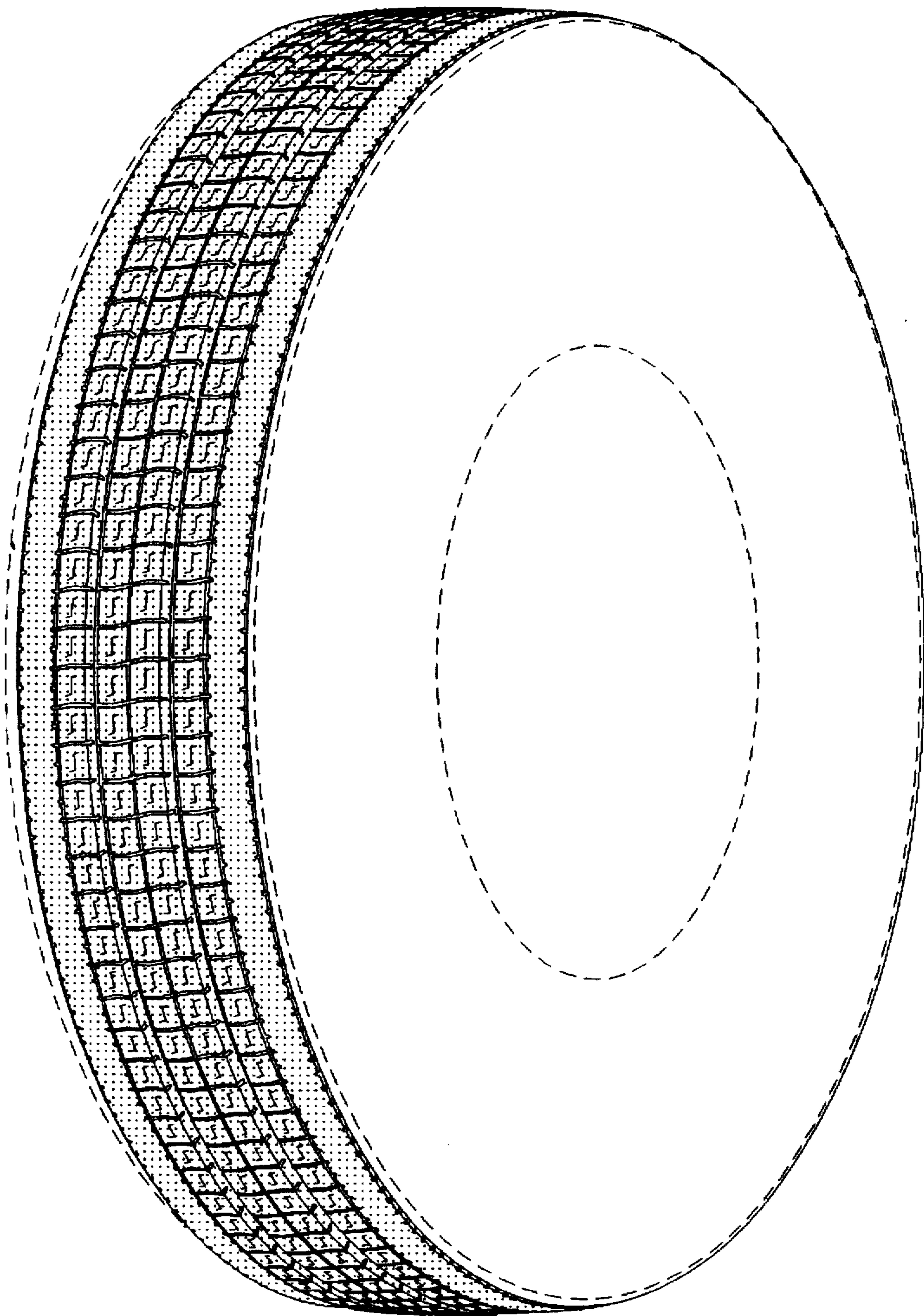

FIG. 1

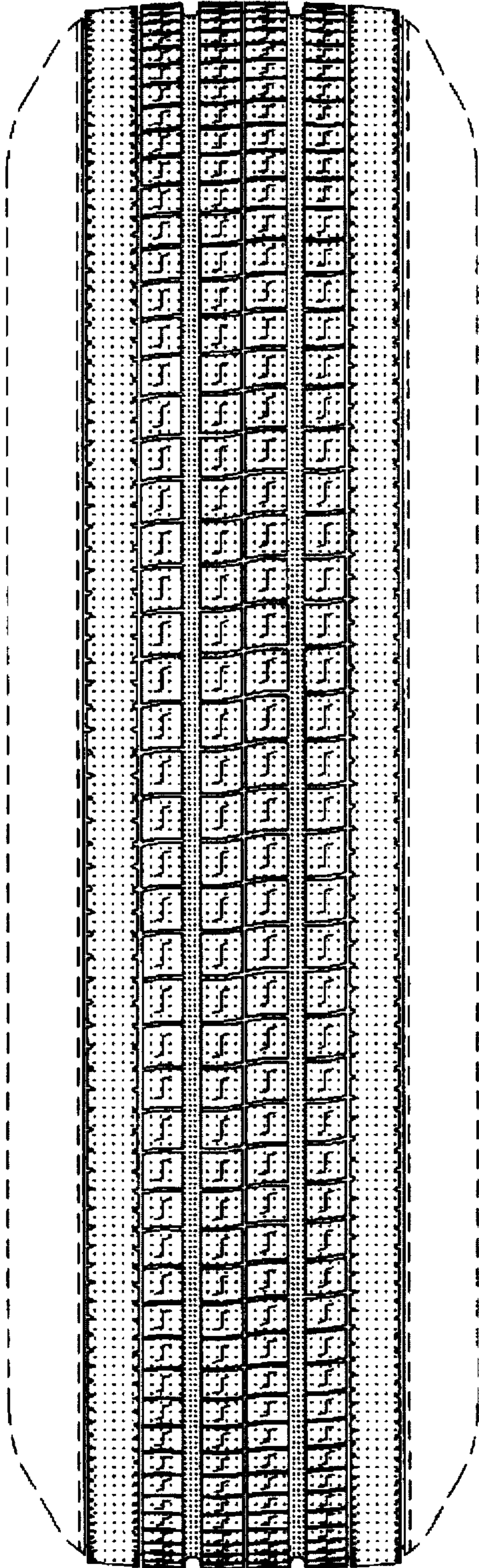

FIG. 2

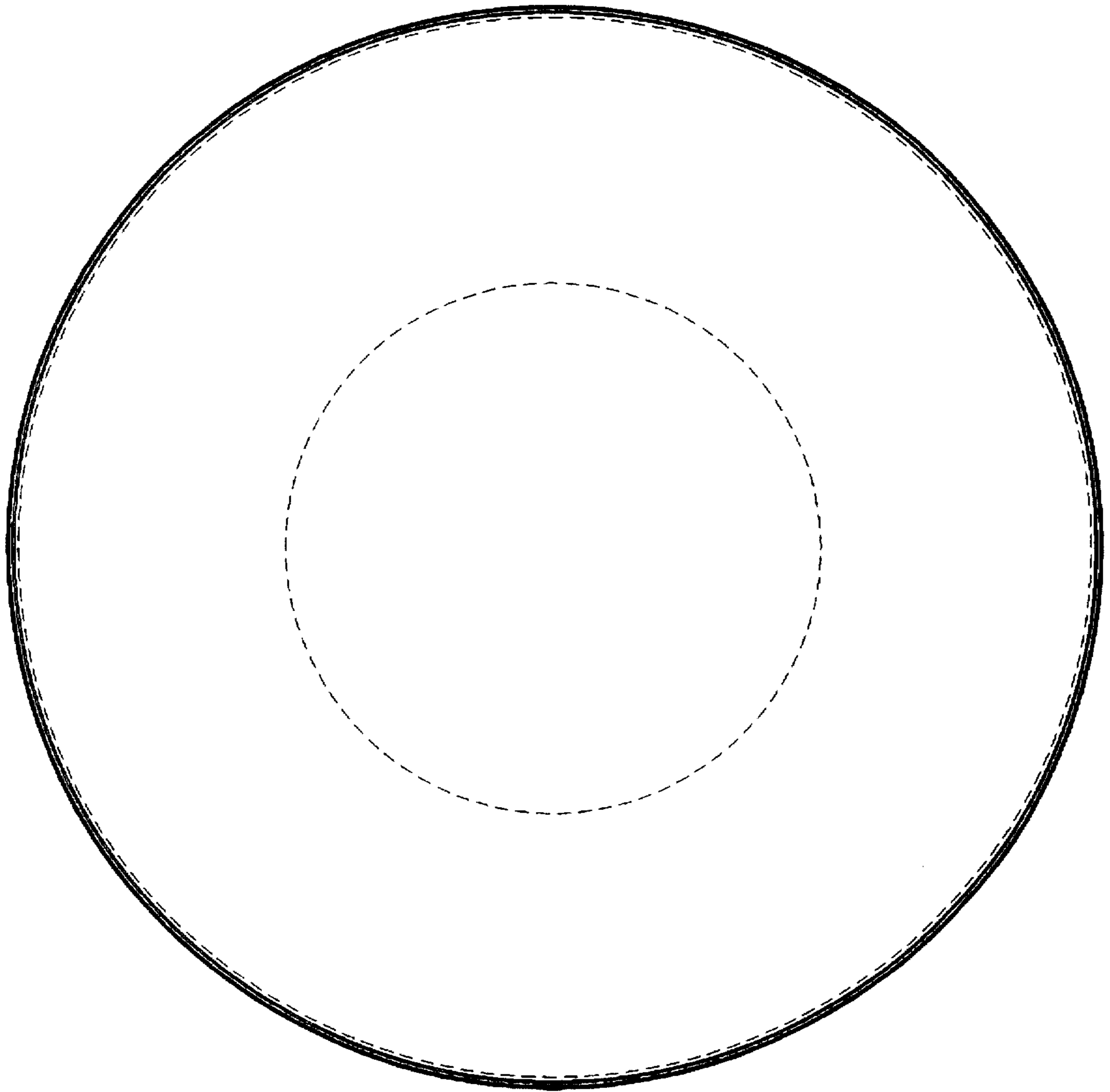

FIG. 3

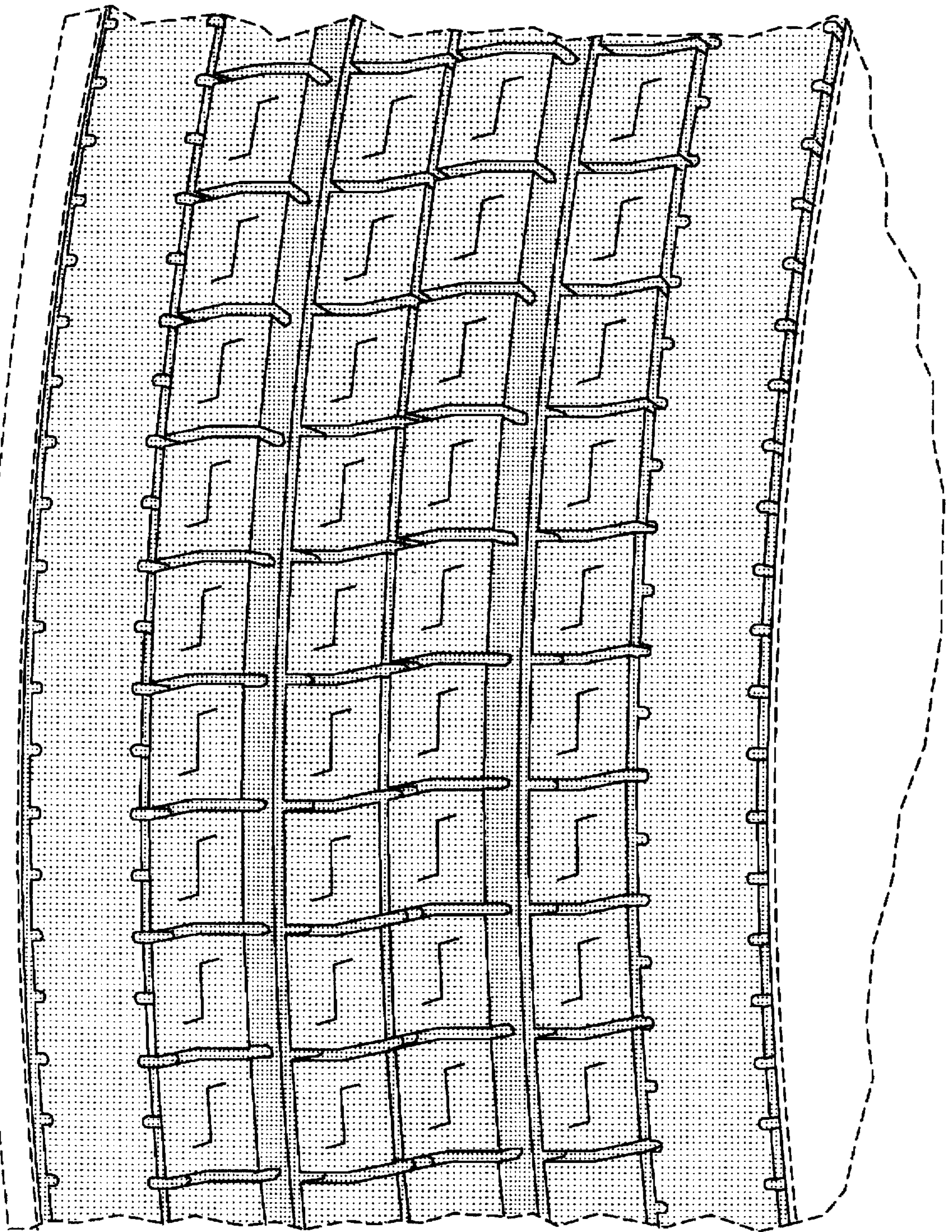

FIG. 4