



US00D384918S

United States Patent [19]

Guspodin et al.

[11] Patent Number: **Des. 384,918**

[45] Date of Patent: ****Oct. 14, 1997**

[54] TIRE TREAD

[75] Inventors: **James G. Guspodin**, Akron; **Bill J. Wallet**, Marshallville, both of Ohio

[73] Assignee: **Bridgestone/Firestone, Inc.**, Akron, Ohio

[**] Term: **14 Years**

[21] Appl. No.: **54,181**

[22] Filed: **May 8, 1996**

[51] LOC (6) Cl. **12-15**

[52] U.S. Cl. **D12/146**

[58] Field of Search **D12/136, 138, D12/141-142, 143-151; 152/209 A, 209 D, 209 R**

[56] References Cited

U.S. PATENT DOCUMENTS

D. 054,181	6/1919	Kuwazima et al.	D12/147
D. 326,074	5/1992	Himuro et al.	D12/147
D. 362,217	9/1995	McKisson	D12/147
D. 365,057	12/1995	McKisson	D12/146
D. 365,059	12/1995	McKisson	D12/146
D. 367,450	2/1996	Kolowski et al.	D12/147
D. 367,453	2/1996	Consolacion	D12/147
5,200,008	4/1993	Enterline et al.	156/110.1

OTHER PUBLICATIONS

BFGoodrich The Advantage Tire, Tread Design Guide, p. 28. Jan. 1994.

Primary Examiner—James Gandy
Assistant Examiner—Robert Spear
Attorney, Agent, or Firm—Carmen S. Santa Maria

[57] CLAIM

The ornamental design for a tire tread, as shown and described.

DESCRIPTION

FIG. 1 is a perspective view of a tire tread showing our new design, it being understood that the tread pattern is repeated throughout the circumference of the tire tread, the opposite side being substantially the same as that shown;

FIG. 2 is a front elevational view thereof;

FIG. 3 is a side elevational view of the right side thereof, the opposite side being identical thereto; and,

FIG. 4 is an enlarged fragmentary front elevational view thereof.

The dark stippled surface shading represents the recessed portion of the tread grooves, having a depth as best shown in FIG. 2; the broken lines defining the tire sidewall and inner bead are for illustrative purposes only and form no part of the claimed design.

1 Claim, 4 Drawing Sheets

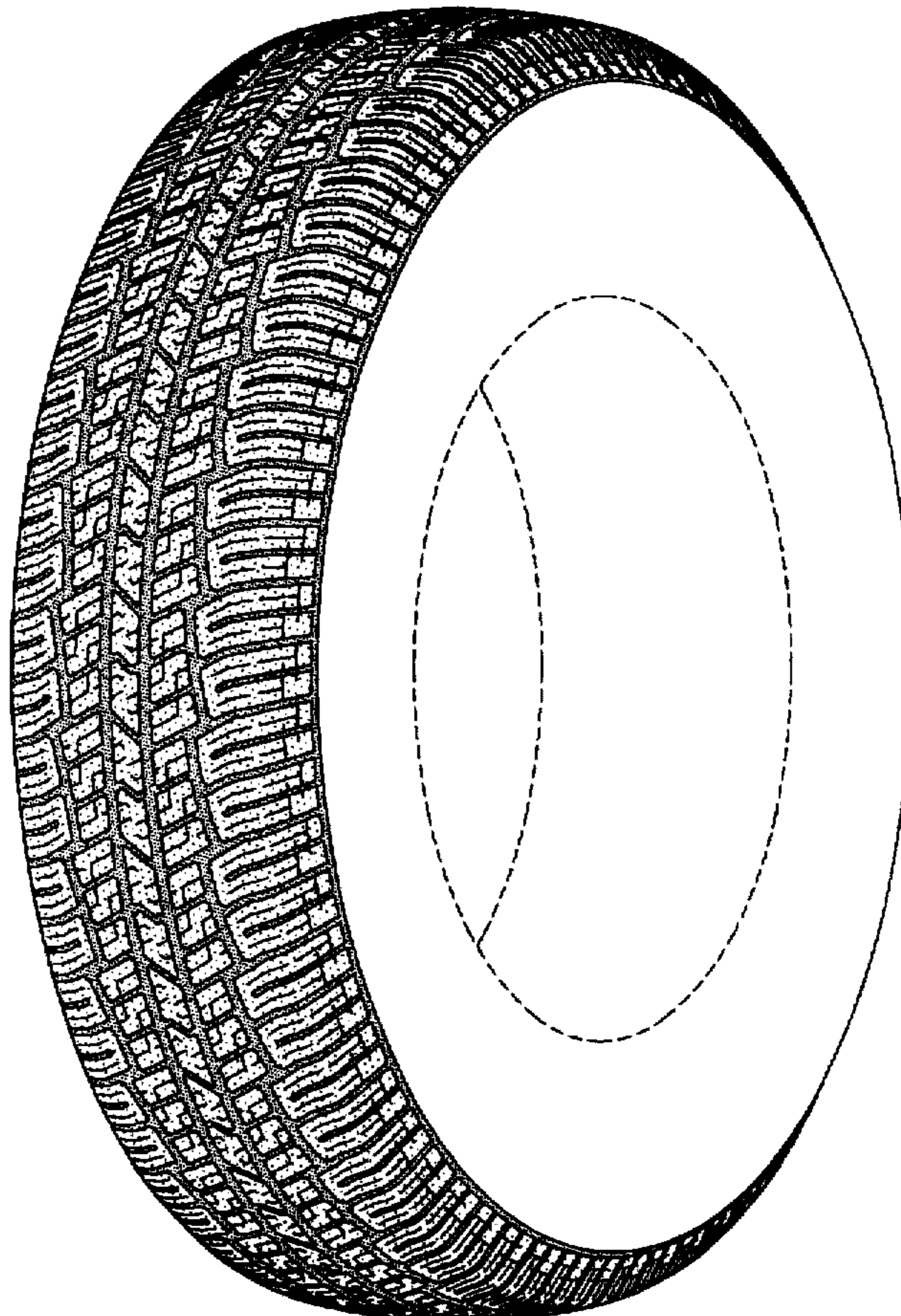

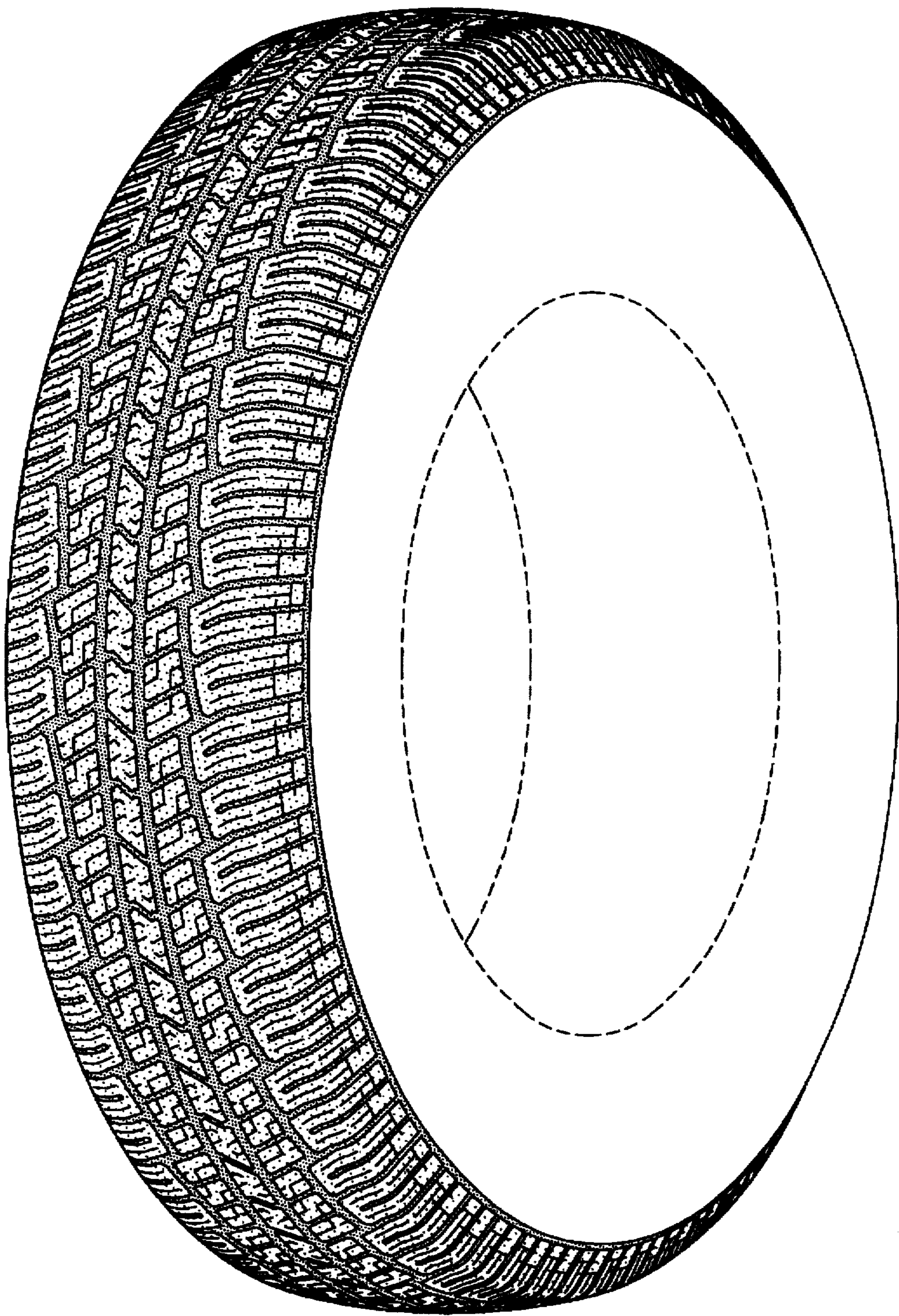

FIG-1

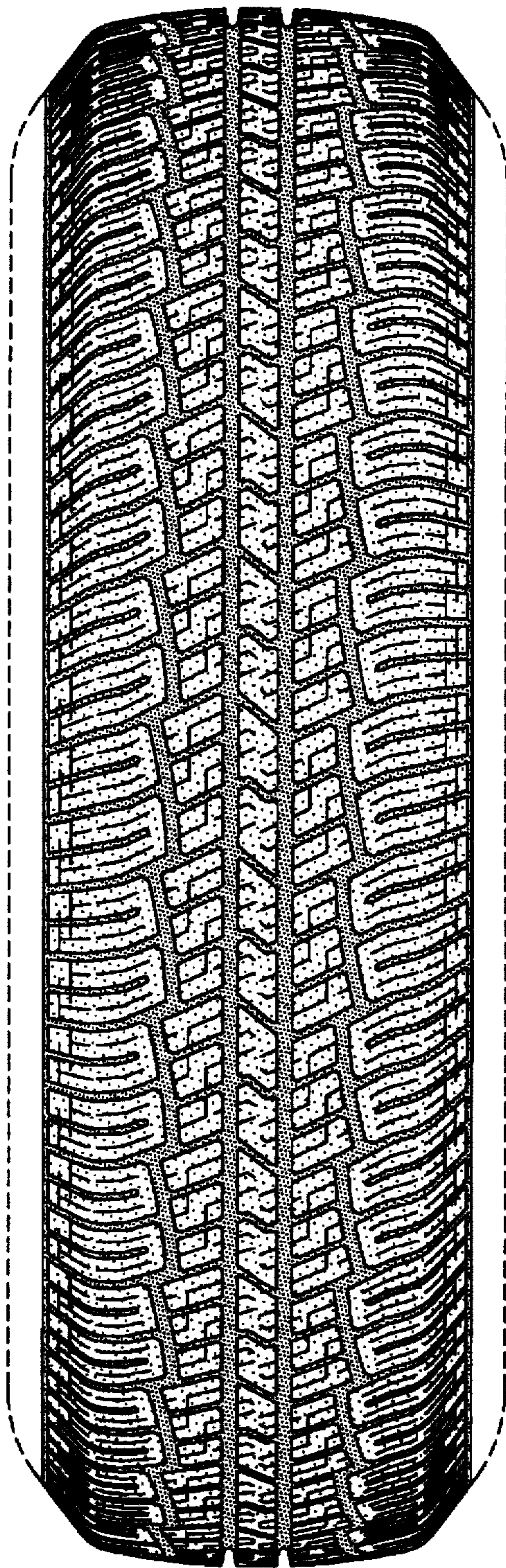

FIG-2

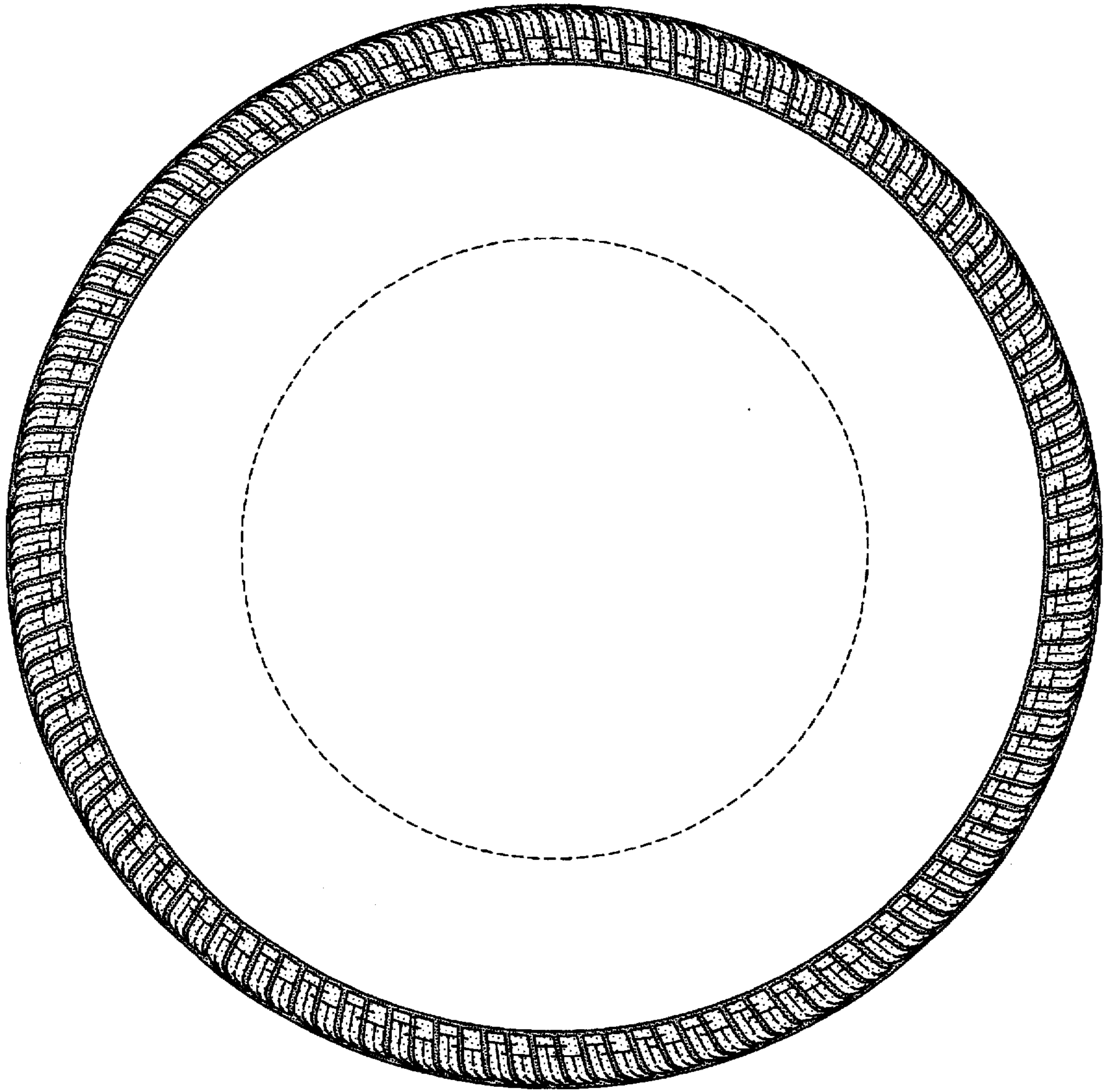

FIG-3

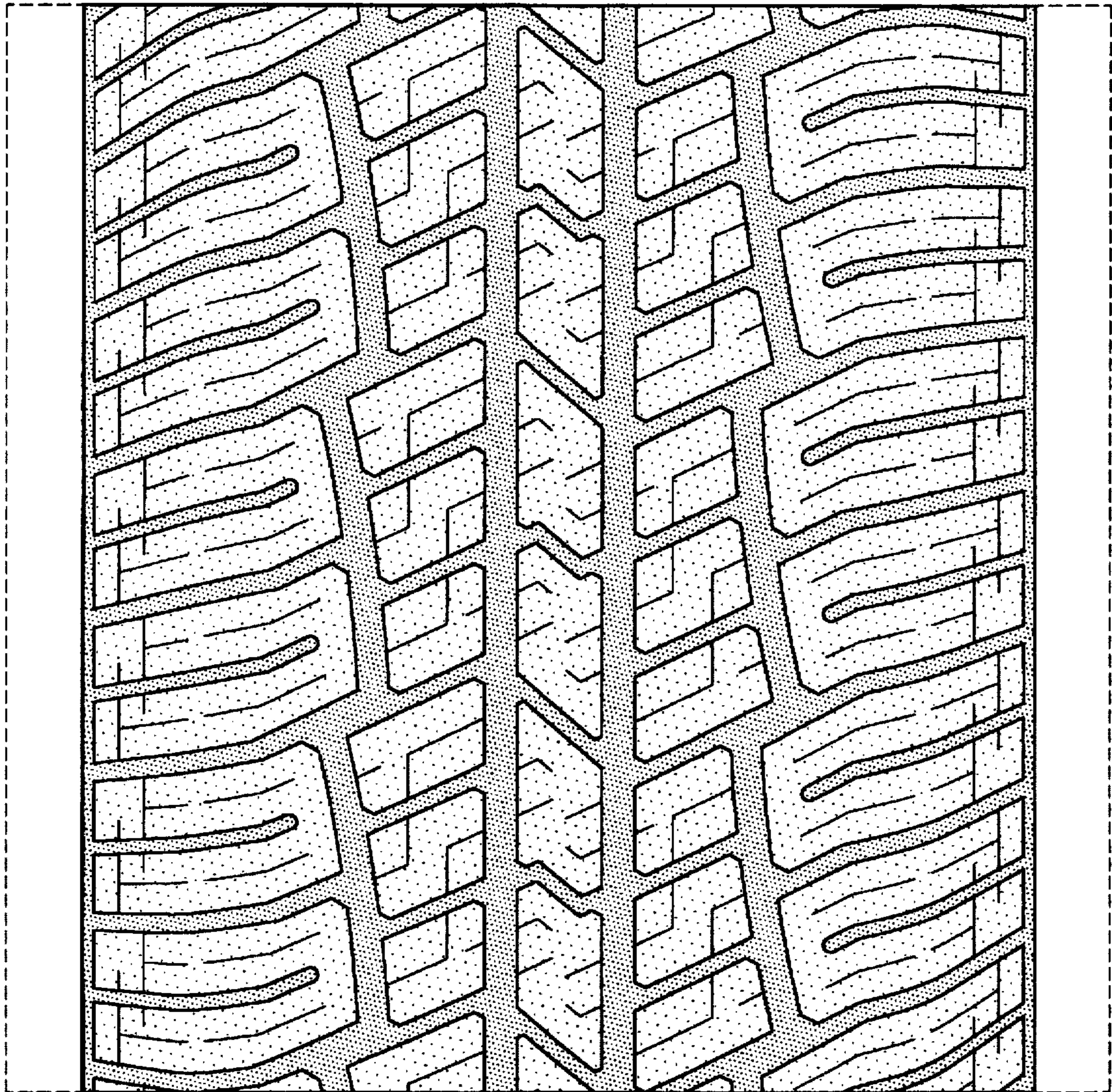

FIG-4