

US00D384908S

# United States Patent [19]

[11] Patent Number: **Des. 384,908**

Tuttle

[45] Date of Patent: **\*\*Oct. 14, 1997**

[54] **ELEVATED AGRICULTURAL BED**

[75] Inventor: **Mark E. Tuttle, Muncie, Ind.**

[73] Assignee: **Tuttle Industries, Inc., Muncie, Ind.**

[\*\*] Term: **14 Years**

[21] Appl. No.: **53,994**

[22] Filed: **May 3, 1996**

[51] LOC (6) Cl. .... **11-02**

[52] U.S. Cl. .... **D11/155; D11/143**

[58] Field of Search ..... **D11/143-145, D11/155, 156; D6/403-405, 556; 47/18 R, 26 R, 28.1-32, 38-41.13, 44-47, 66-72, 79 N, 82, 83, 86**

3,451,162 6/1969 Rasmussen ..... 47/62  
 3,772,827 11/1973 Ware ..... 47/39  
 3,841,023 10/1974 Carylton, Jr. .... 47/38  
 4,033,072 7/1977 Kabayashi et al. .... 47/62  
 4,170,844 10/1979 Steele ..... 47/62  
 4,177,604 12/1979 Friesen ..... 47/62  
 4,218,847 8/1980 Leroux ..... 47/59  
 5,040,328 8/1991 Coon ..... 47/18 R  
 5,067,275 11/1991 Constance ..... 47/62  
 5,251,399 10/1993 Rasmussen ..... 47/39

### FOREIGN PATENT DOCUMENTS

4116611 11/1992 Germany ..... 47/44 R

*Primary Examiner*—Caron D. Veynar  
*Attorney, Agent, or Firm*—Ice, Miller, Donadio & Ryan;  
 Doreen J. Gridley

[56] **References Cited**  
**U.S. PATENT DOCUMENTS**

D. 100,165 6/1936 Kalpakoff ..... D6/480  
 D. 184,515 3/1959 Fawick ..... D11/156  
 D. 225,951 1/1973 Kienel ..... D6/480  
 D. 236,569 9/1975 Kramer ..... D11/156 X  
 D. 281,555 12/1985 Levy ..... D6/406  
 D. 300,468 3/1989 Ochs ..... D6/484  
 D. 359,930 7/1995 Tuttle ..... D11/155  
 972,220 10/1910 O'Donoghue ..... 47/18 R  
 1,055,914 3/1913 Hus ..... 47/18 R  
 2,261,326 11/1941 Atkisson et al. .... 248/27.8  
 2,638,715 5/1953 Schroeder ..... 47/18 R  
 2,803,091 8/1957 Radford ..... 47/38

### [57] CLAIM

The ornamental design for an elevated agricultural bed, as shown and described.

### DESCRIPTION

FIG. 1 is a prospective view of the elevated agricultural bed showing my new design;  
 FIG. 2 is a top plan view shown on a reduced scale;  
 FIG. 3 is a bottom plan view shown on a reduced scale;  
 FIG. 4 is an in view shown on an enlarged scale, the opposite end is a mirror image; and,  
 FIG. 5 is a side view, the opposite side is a mirror image.

**1 Claim, 5 Drawing Sheets**

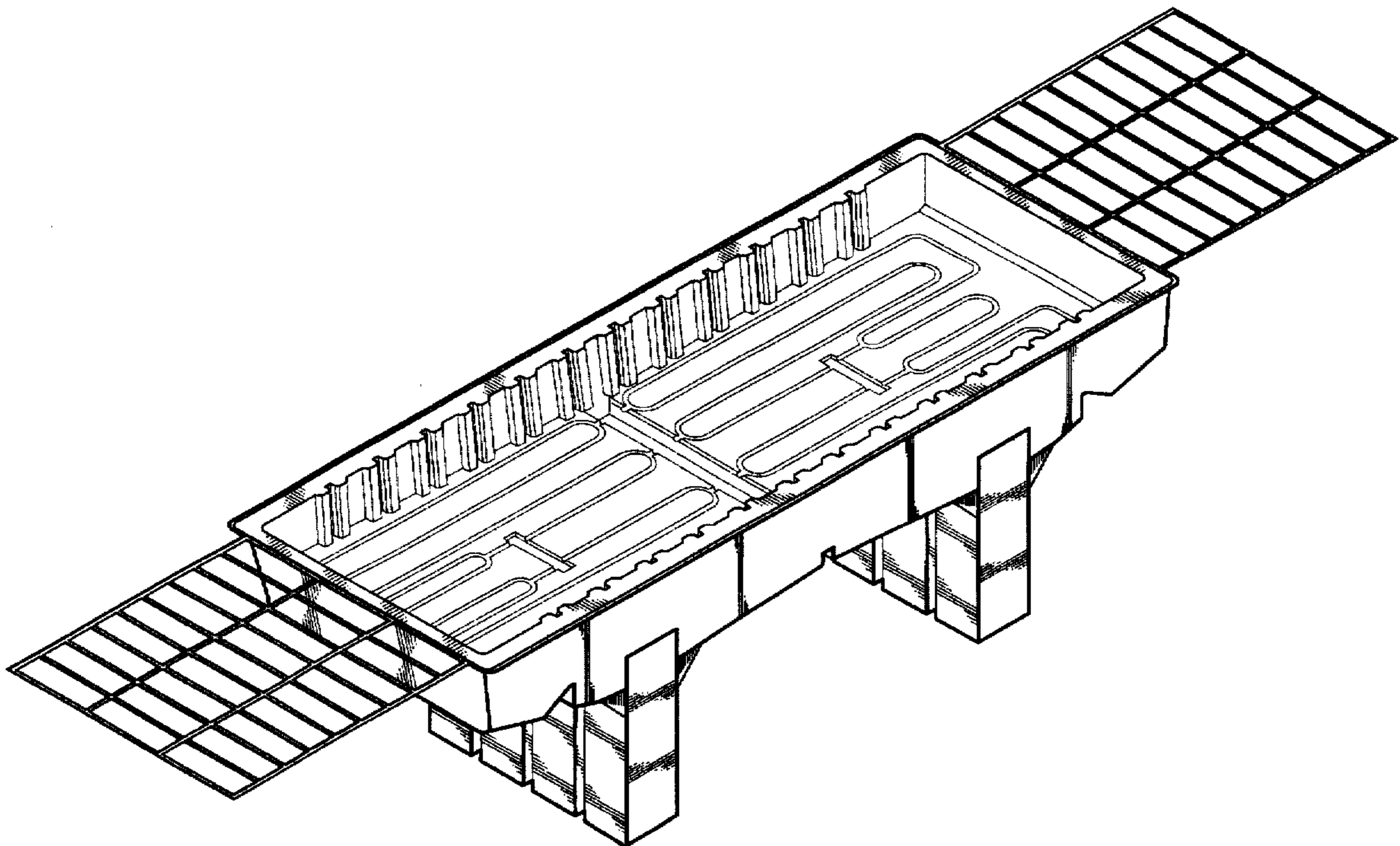

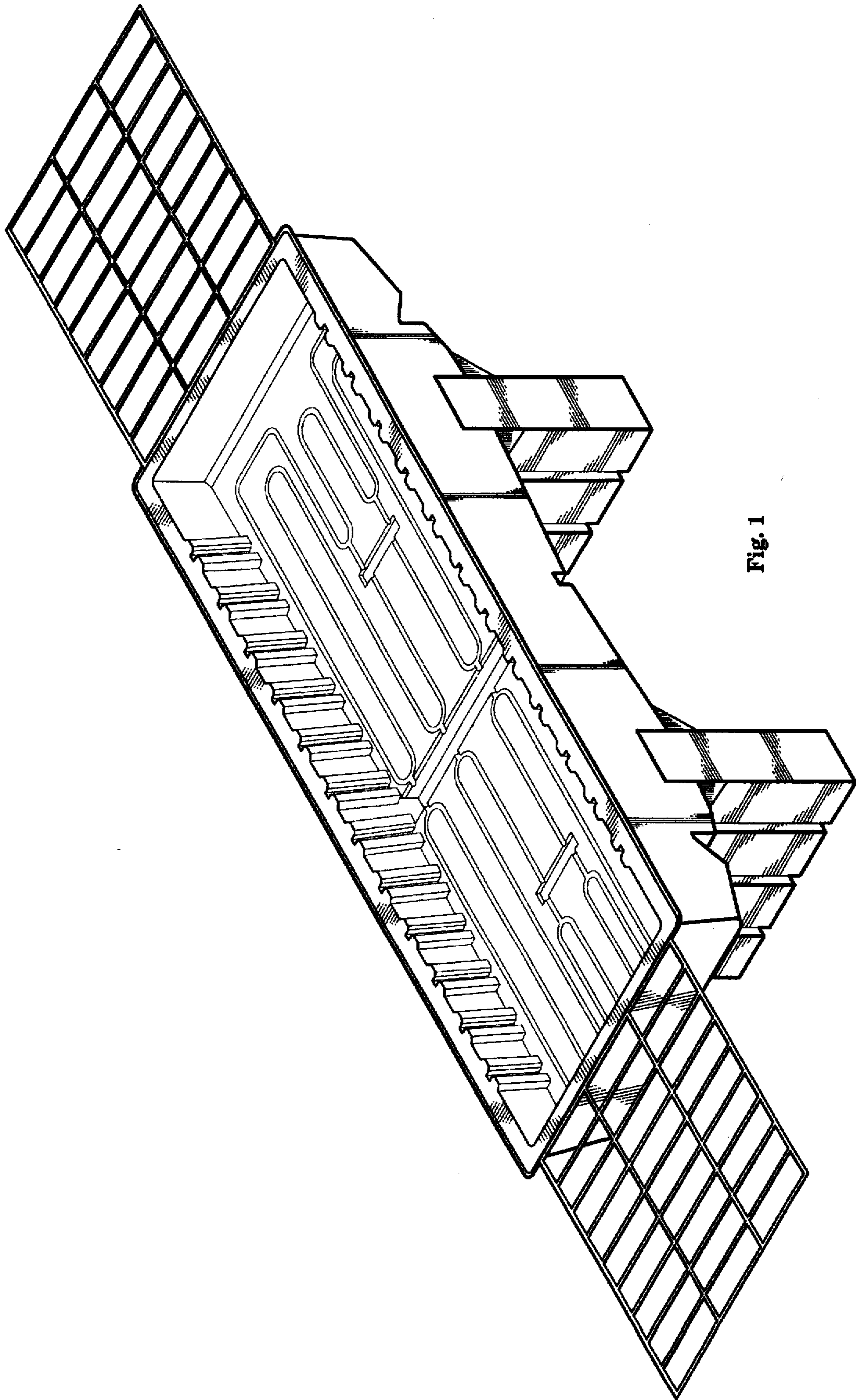

Fig. 1

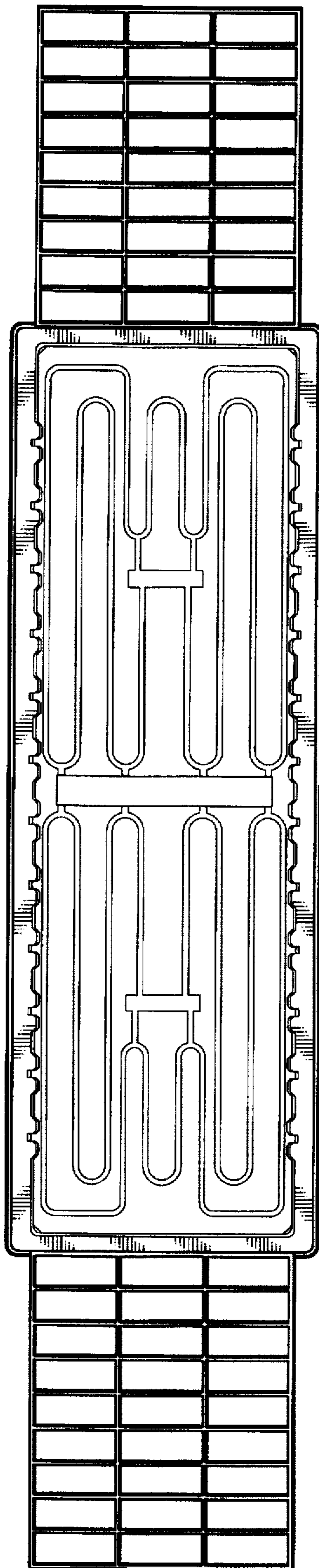

Fig. 2

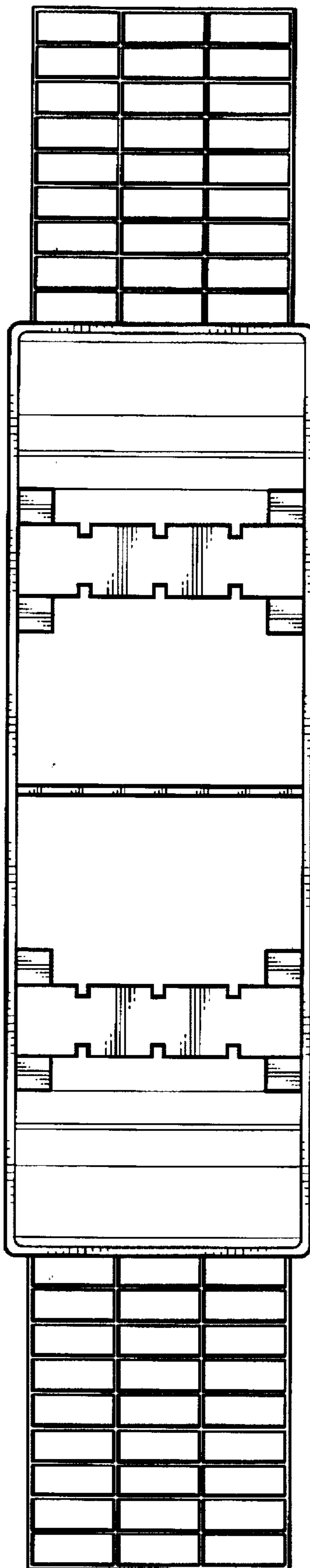
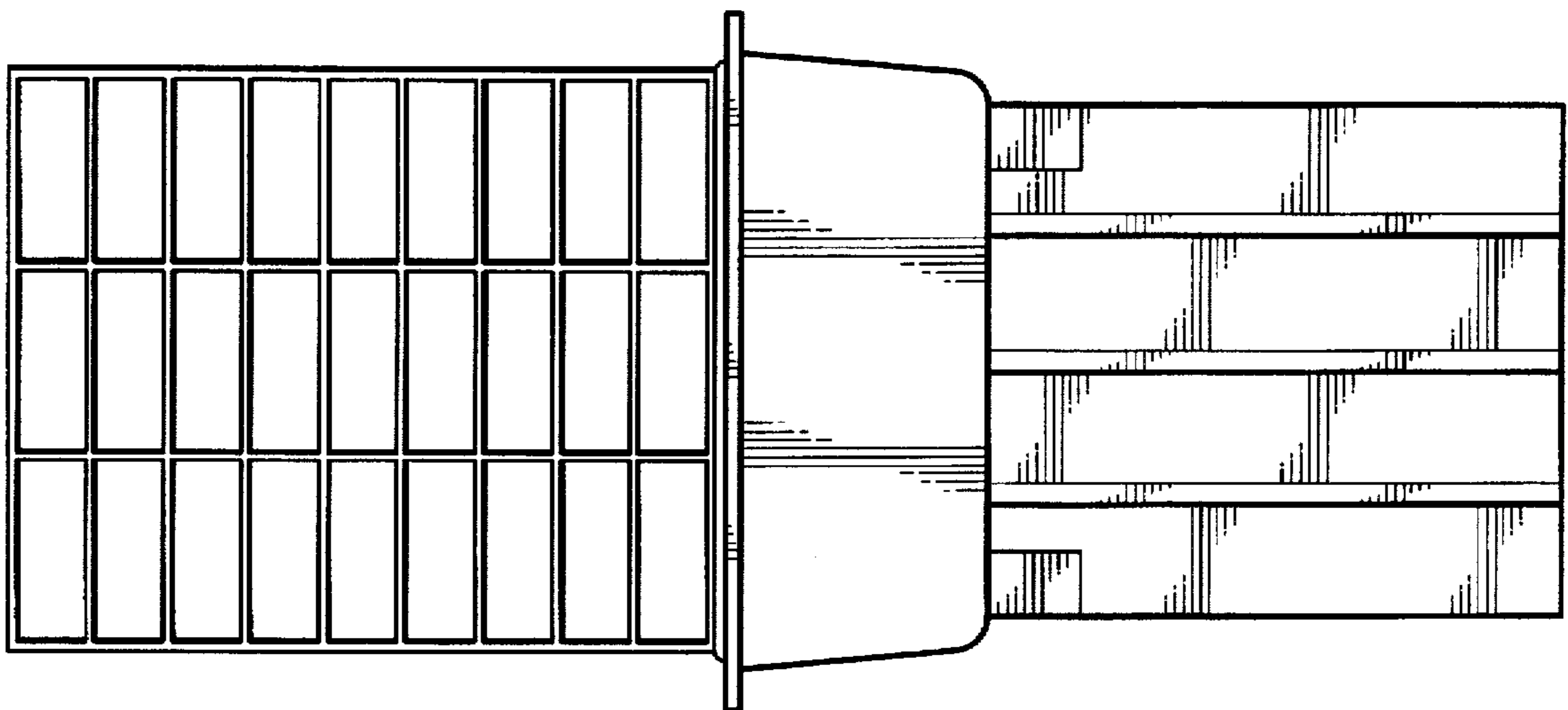

Fig. 3

Fig. 4



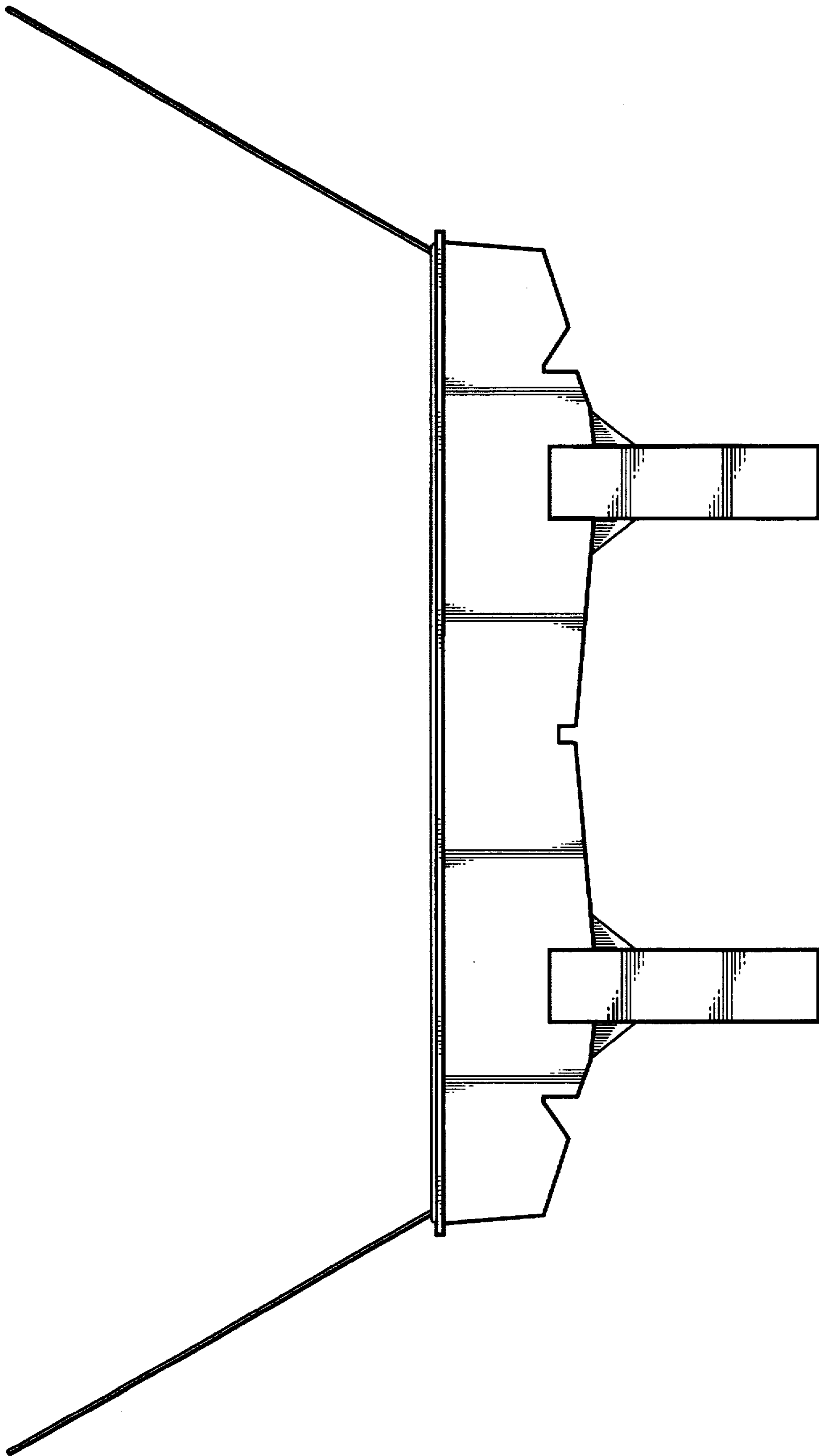

Fig. 5