



US00D384796S

United States Patent [19] Smith, III

[11] Patent Number: Des. 384,796
[45] Date of Patent: **Oct. 14, 1997

[54] **SHOE OUTSOLE**

[75] Inventor: **Wilson W. Smith, III**, Beaverton, Oreg.

[73] Assignee: **Nike, Inc.**, Beaverton, Oreg.

[**] Term: **14 Years**

[21] Appl. No.: **62,919**

[22] Filed: **Dec. 4, 1996**

[51] LOC (6) Cl. **02-04**

[52] U.S. Cl. **D2/954**

[58] Field of Search D2/902, 905, 908,
D2/910, 946, 951, 953, 954, 956, 957,
959, 960, 962, 964; 36/25 R, 28, 29, 32 R,
43, 44, 59 C, 59 D, 84, 89, 101-107, 114,
132, 136

[56] **References Cited**

U.S. PATENT DOCUMENTS

- D. 262,581 1/1982 Chevallereau .
- D. 272,866 3/1984 Casetta .
- D. 279,044 6/1985 Norton et al. .

(List continued on next page.)

FOREIGN PATENT DOCUMENTS

- 242559 9/1965 Austria .
- WO 93/00838 1/1993 European Pat. Off. .
- 1544061 1/1968 France .

OTHER PUBLICATIONS

- Late Spring 1997, Nike Footwear Catalog, pp. 34, 38, 54, 55, 166 and 167, Published Sep. 1996.
- Spring 1997, Nike Footwear Catalog, pp. 29, 187, Published Jun. 1996.
- Holiday 1996—Nike Footwear Catalog, p. 59, Published Mar. 1996.
- Fall 1996, Nike Footwear Catalog, pp. 26, 29, Published Dec. 1995.
- Late Spring 1996, Nike Footwear Catalog, p. 7, Published Aug. 1995.
- Spring 1996, Nike Footwear Catalog, pp. 139, 169, Published Jun. 1995.

- Holiday 1995, Nike Footwear Catalog, p. 16, Published Mar. 1995.
- Fall 1995, Nike Footwear Catalog, pp. 23, 24, 25, 75, Published Nov. 1994.
- Spring 1995, Nike Footwear Catalog, pp. 3, 43, 94, Published Jun. 1994.
- Fall 1994, Nike Footwear Catalog, pp. 100, 144, Published Nov. 1993.
- Spring 1994, Nike Footwear Catalog, pp. 80, 82, 84, Published Jun. 1993.
- Spring 1990, Nike Footwear Catalog, pp. 150, 146, 66, 50, Published Jun. 1989.
- Fall 1989, Nike Footwear Catalog, pp. 62, 42, Published Dec. 1988.
- Spring 1989, Nike Footwear Catalog, pp. 150, 146, 134, Published Jun. 1988.
- Fall 1988, Nike Footwear Catalog, pp. 64, 56, 46, Published Dec. 1987.
- Fall 1986, Nike Footwear Catalog, pp. 42, 38, Published Jan. 1986.

Primary Examiner—Ralf Seifert
Attorney, Agent, or Firm—Banner & Witcoff, Ltd.

[57] **CLAIM**

The ornamental design for a shoe outsole, as shown and described.

DESCRIPTION

FIG. 1 is a bottom perspective view of a shoe outsole showing my new design;
 FIG. 2 is a bottom plan view thereof;
 FIG. 3 is a cross-sectional view taken along the line 3—3 of FIG. 2;
 FIG. 4 is a cross-sectional view taken along the line 4—4 of FIG. 2;
 FIG. 5 is a cross-sectional view taken along the line 5—5 of FIG. 2; and
 FIG. 6 is a cross-sectional view taken along the line 6—6 of FIG. 2.

The broken line showing of the remaining portion of a shoe outsole in FIGS. 1-2 and a shoe upper in FIG. 1 is for illustrative purposes only and forms no part of the claimed design.

1 Claim, 2 Drawing Sheets

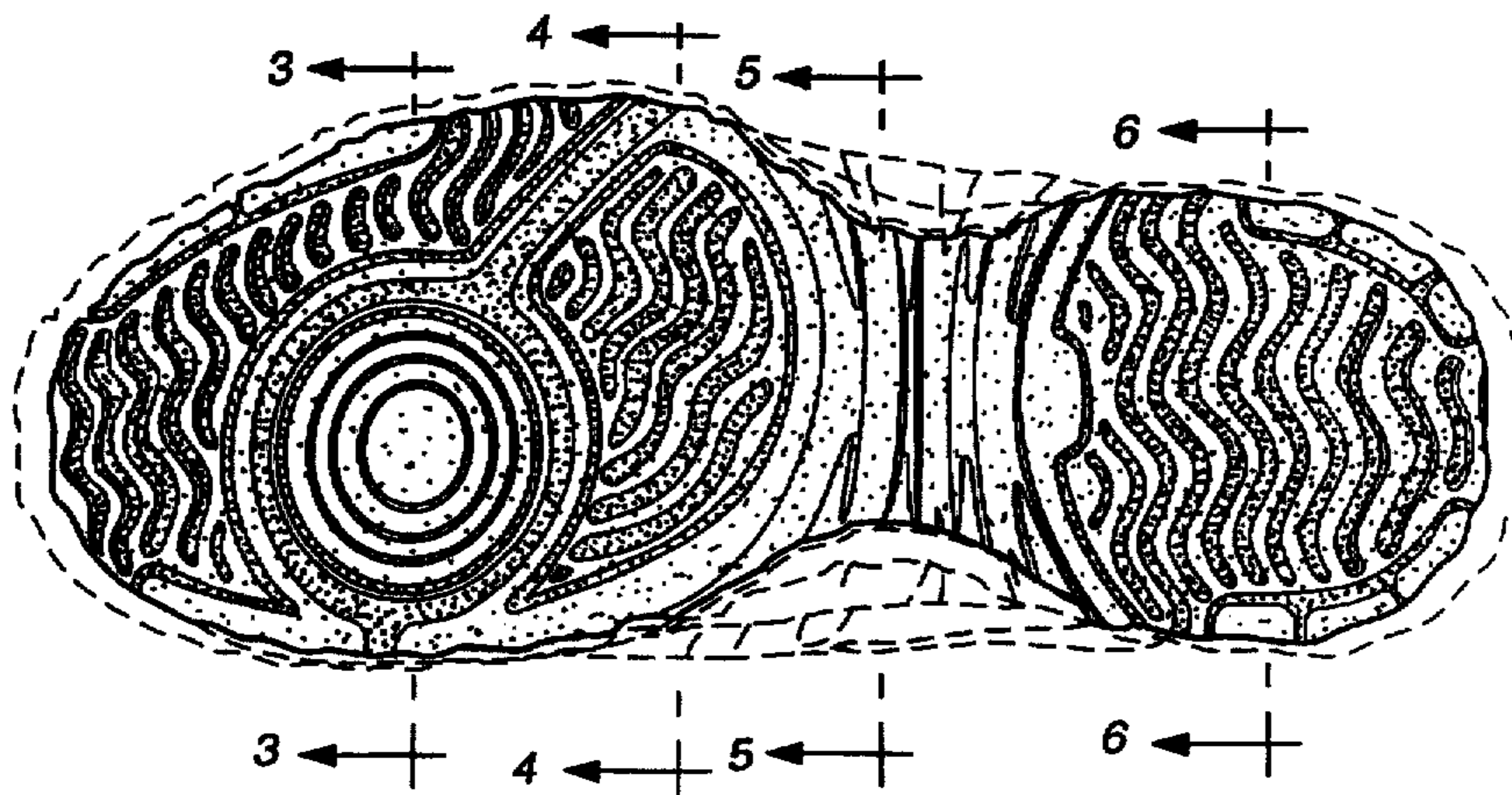

U.S. PATENT DOCUMENTS

D. 281,543	12/1985	Nagano .	
D. 281,641	12/1985	Shiki .	
D. 285,023	8/1986	Tony et al.	D2/959
D. 285,985	10/1986	Tong .	
D. 287,784	1/1987	Tong et al. .	
D. 290,182	6/1987	Chen .	
D. 290,660	7/1987	Selbiger .	
D. 296,040	6/1988	Le .	
D. 296,150	6/1988	Diaz .	
D. 297,682	9/1988	Le .	
D. 298,285	11/1988	Tong .	
D. 298,381	11/1988	Brown et al. .	
D. 298,683	11/1988	Kelly et al.	D2/954
D. 299,785	2/1989	Diaz .	
D. 301,181	5/1989	Brill .	
D. 302,349	7/1989	Brown et al. .	
D. 305,279	1/1990	Hase .	
D. 308,906	7/1990	Kiyosawa .	
D. 316,175	4/1991	Legacki et al. .	
D. 321,425	11/1991	Mitsui .	
D. 327,976	7/1992	Biotteau .	
D. 333,555	3/1993	Hatfield et al. .	
D. 334,653	4/1993	Mitsui	D2/957
D. 335,021	4/1993	Hatfield .	
D. 335,571	5/1993	Peterson .	
D. 335,954	6/1993	Avar	D2/954
D. 341,245	11/1993	Lai .	
D. 343,280	1/1994	Dolinski .	
D. 343,281	1/1994	James .	
D. 343,505	1/1994	James .	
D. 345,046	3/1994	Avar	D2/953
D. 351,054	10/1994	Minkin .	
D. 353,708	12/1994	Crowley, II .	
D. 356,671	3/1995	Blanchini .	
D. 360,292	7/1995	O'Rorke et al. .	
D. 364,728	12/1995	Nozu et al. .	
D. 366,354	1/1996	Yoshikawa et al. .	
D. 368,577	4/1996	Mitsui et al. .	
D. 369,234	4/1996	Fabio .	
2,258,734	10/1941	Brady .	
2,405,498	8/1946	Gregg .	
4,449,307	5/1984	Stubblefield .	
4,538,366	9/1985	Norton	39/59 C
4,546,556	10/1985	Stubblefield	36/114
4,890,398	1/1990	Thomasson .	
4,907,355	3/1990	Allen et al.	36/132
5,131,173	7/1992	Anderie .	

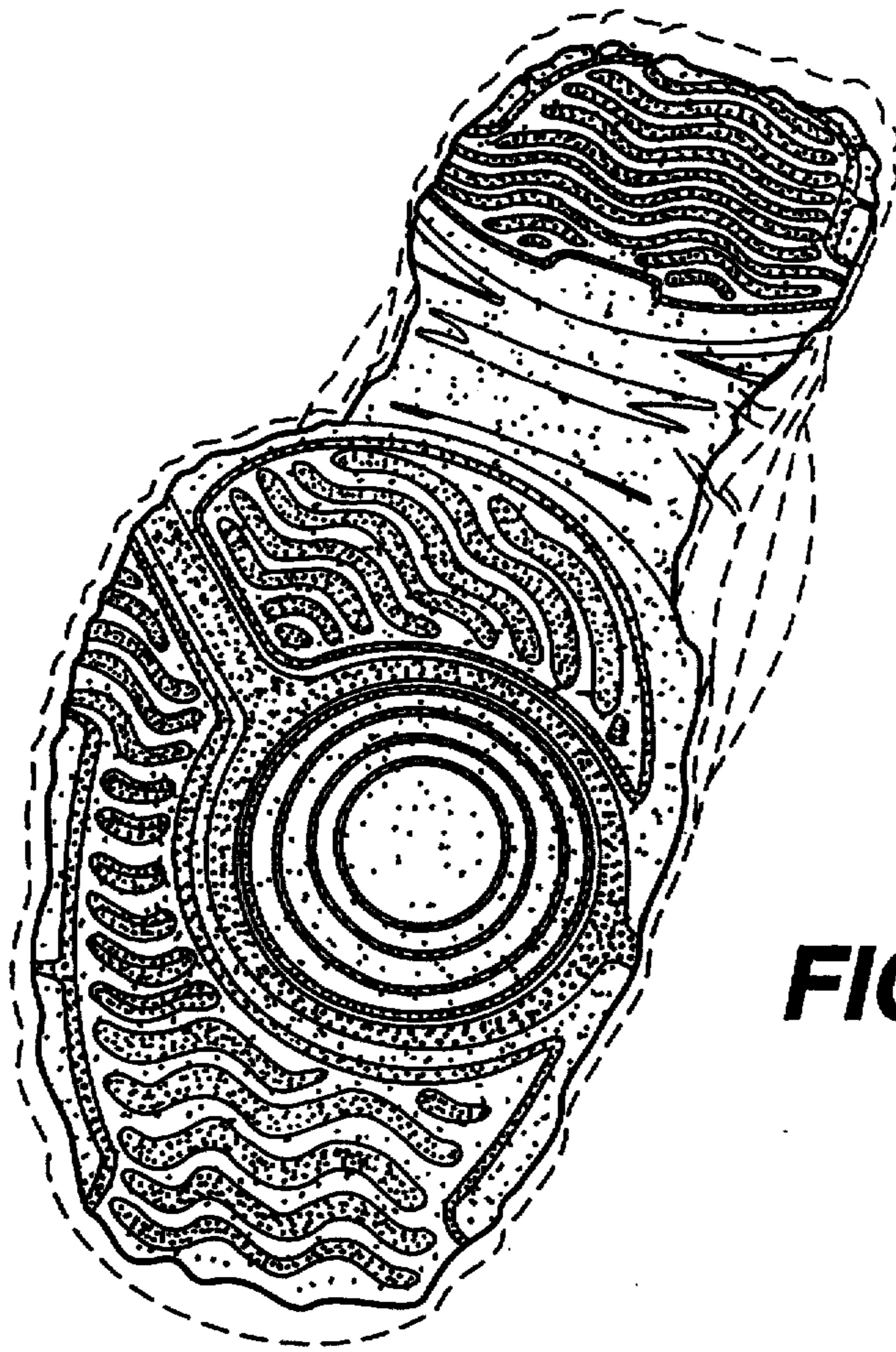

FIG. 1

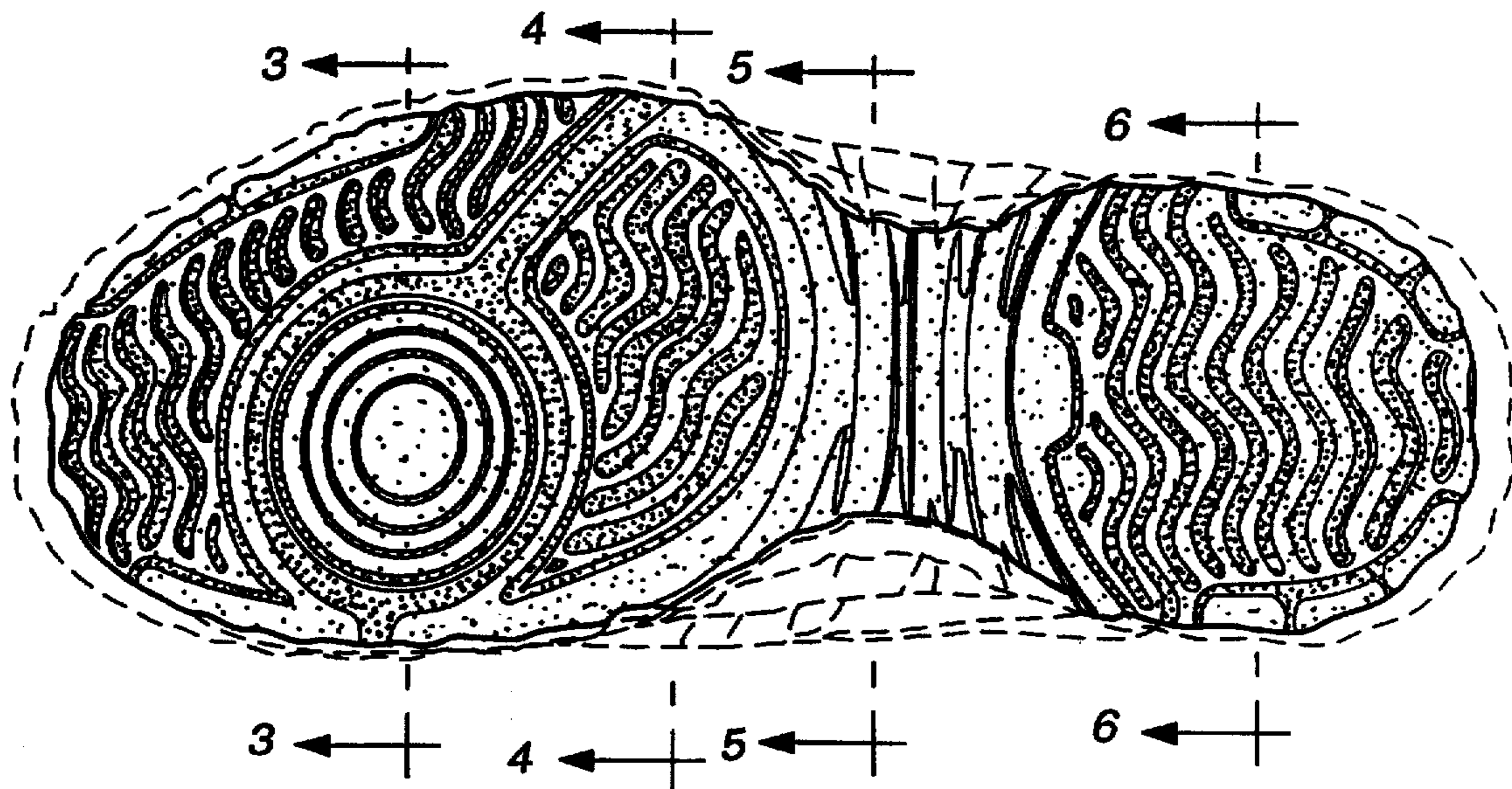

FIG. 2



FIG. 3



FIG. 4



FIG. 5



FIG. 6