



US00D384779S

United States Patent [19]

Krause

[11] Patent Number: **Des. 384,779**

[45] Date of Patent: ****Oct. 7, 1997**

[54] **WATER BOTTLE**

[75] Inventor: **Robert C. Krause**, Arlington Heights, Ill.

[73] Assignee: **Pets International, Ltd.**, Arlington Heights, Ill.

[**] Term: **14 Years**

[21] Appl. No.: **58,597**

[22] Filed: **Aug. 19, 1996**

[51] LOC (6) Cl. **30-07**

[52] U.S. Cl. **D30/121; D9/520**

[58] Field of Search **D30/121; 119/72.5, 119/477, 475, 464; D9/516, 520-521, 569, 572**

[56] References Cited

U.S. PATENT DOCUMENTS

D. 175,182	7/1955	Meditz	D9/520
D. 271,852	12/1983	Kimura	D9/521
D. 284,835	7/1986	Banks	D9/572
D. 294,581	3/1988	Storlie	D9/520
D. 337,946	8/1993	Bridger et al.	D9/569
4,188,914	2/1980	Lage	119/72.5

4,787,337	11/1988	Mager	119/72.5
4,807,567	2/1989	Atchley	119/477
5,245,951	9/1993	Nicholson	119/72.5
5,363,802	11/1994	Huff	119/72.5
5,447,118	9/1995	Huff	119/72.5
5,549,074	8/1996	Hui	119/477

FOREIGN PATENT DOCUMENTS

326436	6/1958	Switzerland	119/72.5
--------	--------	-------------	-------	----------

Primary Examiner—Cathy Anne MacCormac
Attorney, Agent, or Firm—Douglas B. White

[57] CLAIM

The ornamental design for a water bottle, as shown.

DESCRIPTION

FIG. 1 is a perspective view of the water bottle;
 FIG. 2 is a front view of the water bottle;
 FIG. 3 is a left side view of the water bottle, the right side being a mirror image;
 FIG. 4 is a bottom view of the water bottle;
 FIG. 5 is a top view of the water bottle; and,
 FIG. 6 is a rear view of the water bottle.
 The broken lines in FIGS. 1, 2, 3, 4, and 6 are for purposes of illustration only and form no part of the claimed design.

1 Claim, 1 Drawing Sheet

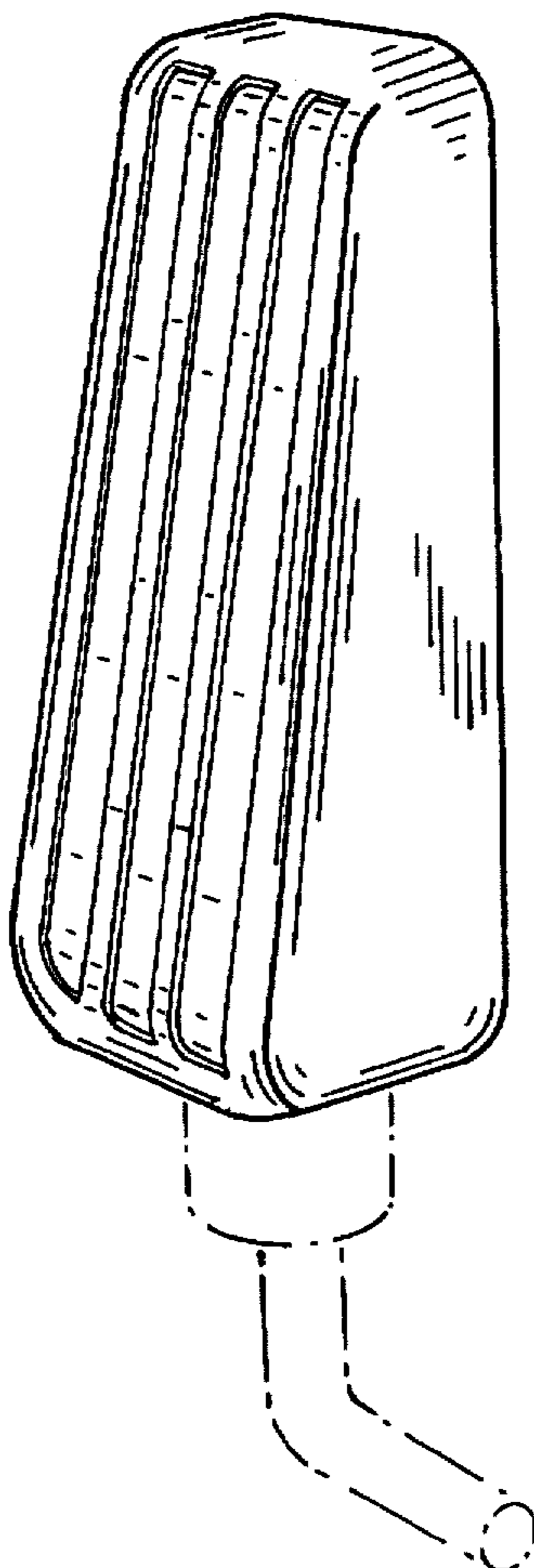

FIG. 1

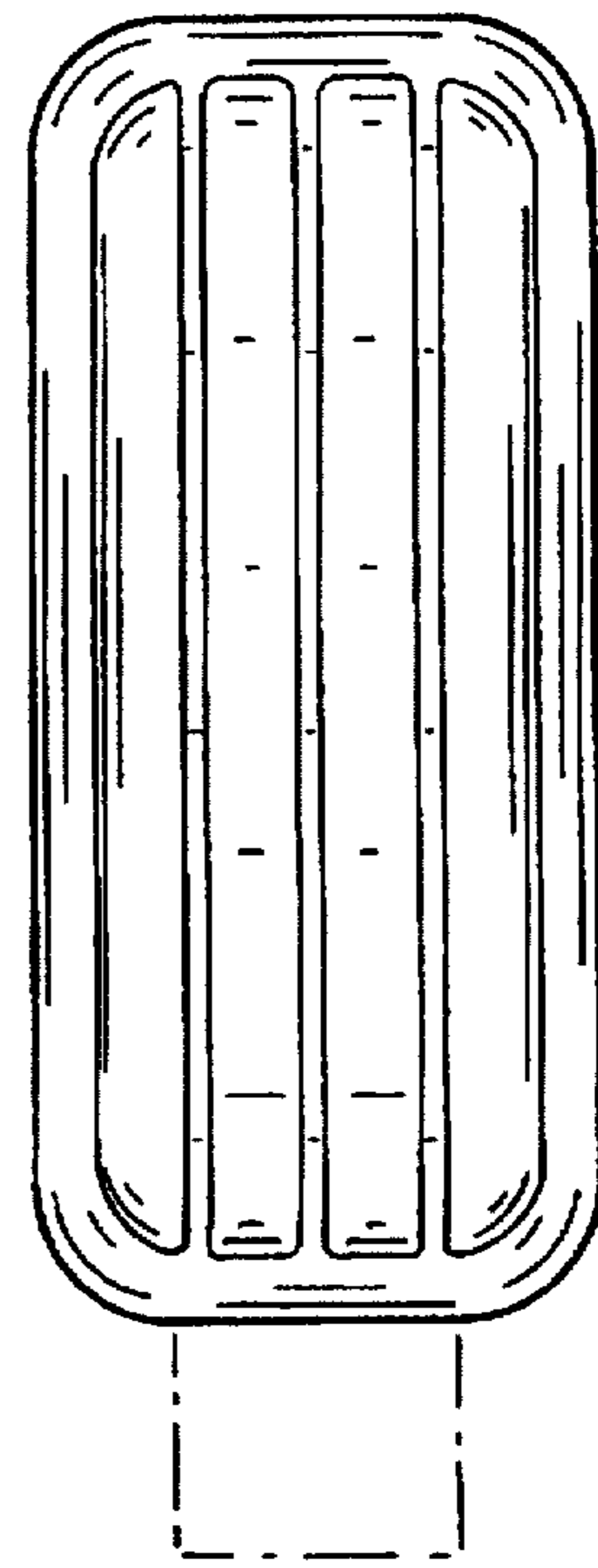
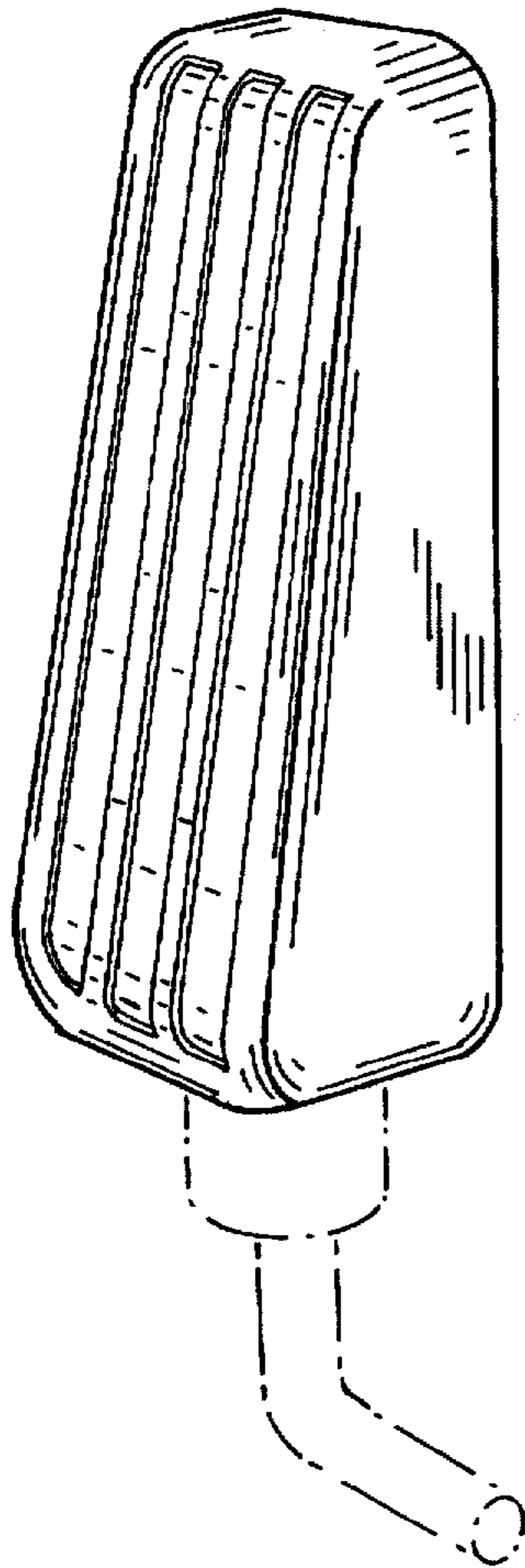

FIG. 2

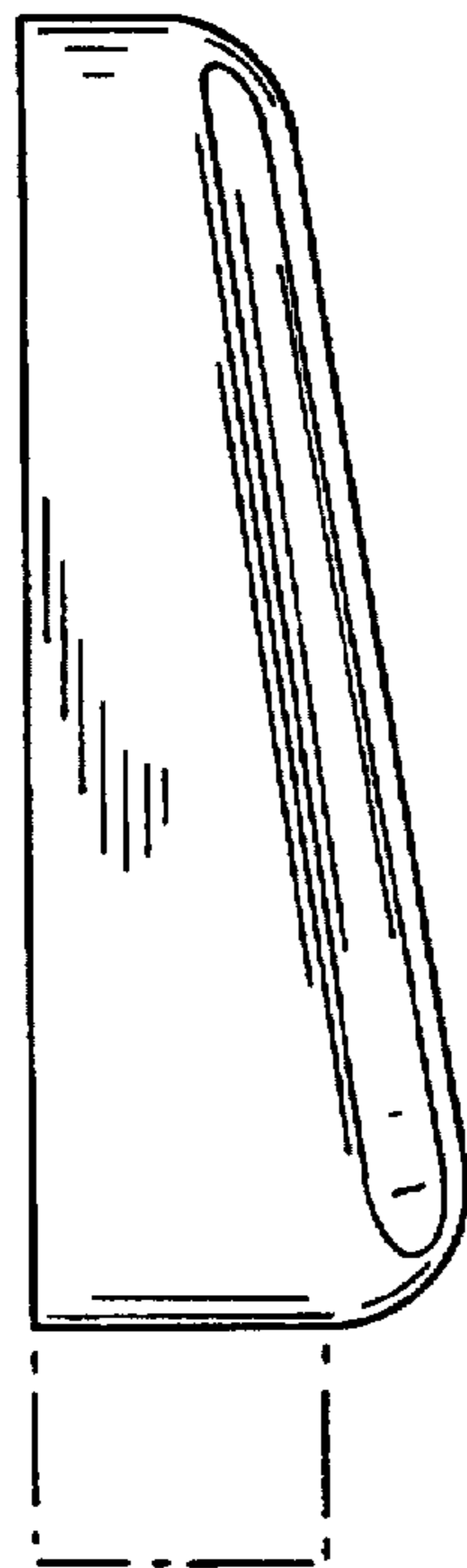

FIG. 3

FIG. 4

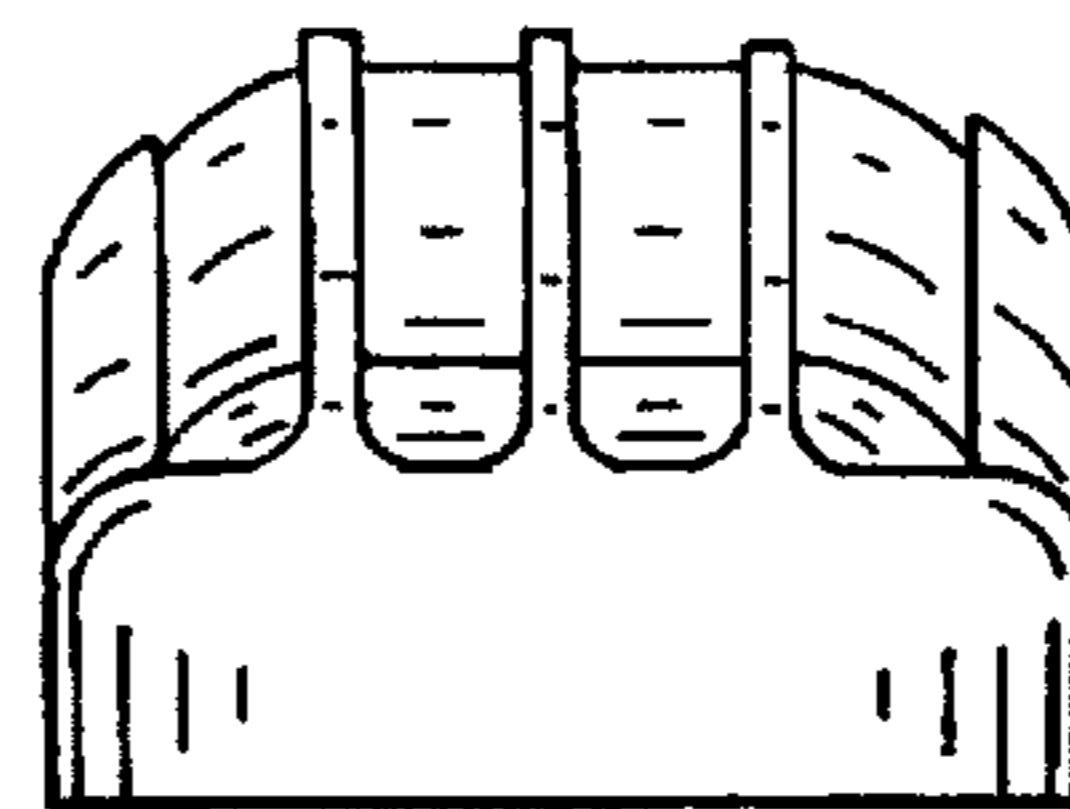
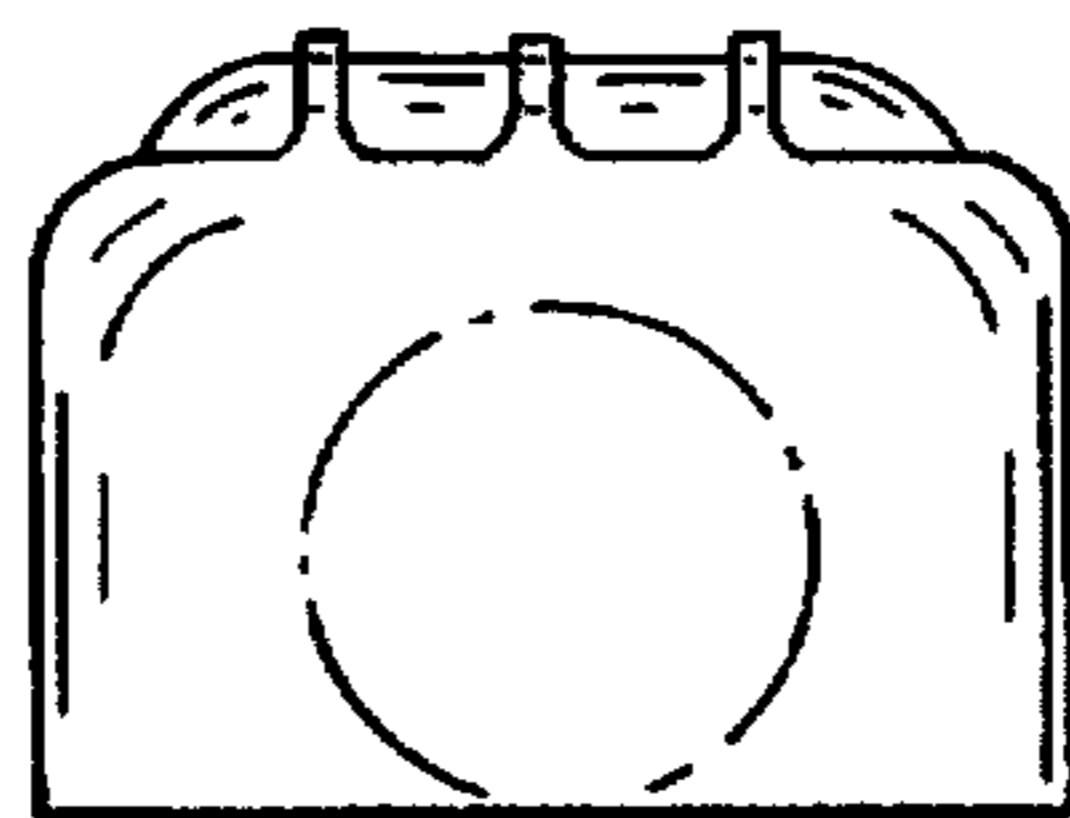

FIG. 5

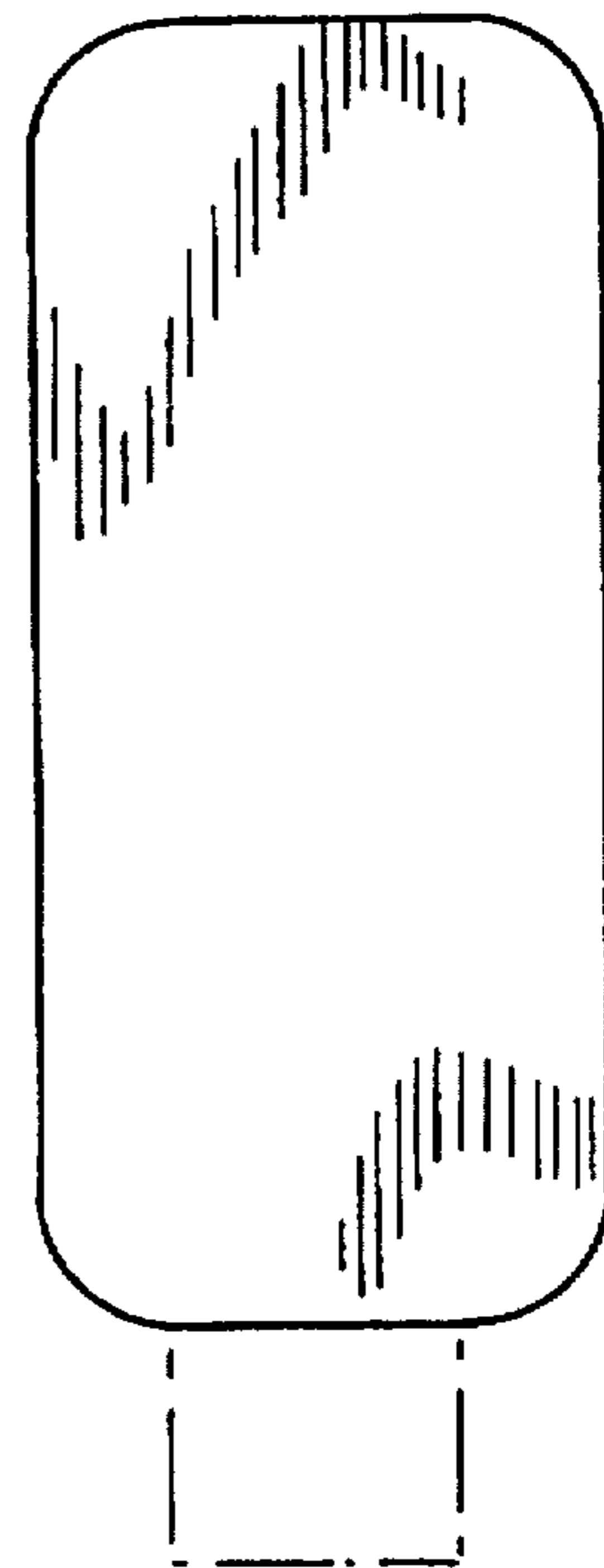

FIG. 6