

US00D384770S

**United States Patent** [19]  
**Bray**

[11] **Patent Number:** **Des. 384,770**  
[45] **Date of Patent:** **\*\*Oct. 7, 1997**

[54] **SNAP-ON PRISM FOR LIGHTING FIXTURE**

[75] **Inventor:** **Douglas Bray**, Medford, N.J.

[73] **Assignee:** **Sea Gull Lighting Products, Inc.**,  
Riverside, N.J.

[\*\*] **Term:** **14 Years**

[21] **Appl. No.:** **49,635**

[22] **Filed:** **Jan. 16, 1996**

[51] **LOC (6) Cl.** ..... **26-05**

[52] **U.S. Cl.** ..... **D26/134; D26/128**

[58] **Field of Search** ..... **D26/123, 124,**  
**D26/120, 128-136, 72, 80-92; 362/363,**  
**326, 329, 333, 334, 335, 336, 337, 338,**  
**340, 237**

[56] **References Cited**

**U.S. PATENT DOCUMENTS**

D. 61,209	7/1922	Otte .....	D26/128
1,674,165	6/1928	Dorey .....	362/340
1,955,601	4/1934	Lamblin-Parone .....	362/337
3,184,590	5/1965	Nagel .	
3,330,951	7/1967	Neal .	
4,089,048	5/1978	Bull et al. ....	362/338
4,118,763	10/1978	Osteen .....	362/339
4,573,111	2/1986	Herst et al. ....	362/337
4,839,781	6/1989	Barnes et al. ....	362/299
5,416,684	5/1995	Pearce .....	362/340

**OTHER PUBLICATIONS**

Home Lighting & Accessories, Apr. 1994; p. 146,  
L.I.C.O.N.A Lighting Components, half dome quarter dome.  
Phoenix Lighting Glassware Catalog, Apr. 1941, p. 7, Bowl  
#52.

*Primary Examiner*—Susan J. Lucas  
*Attorney, Agent, or Firm*—Seidel Gonda Lavorgna &  
Monaco, PC

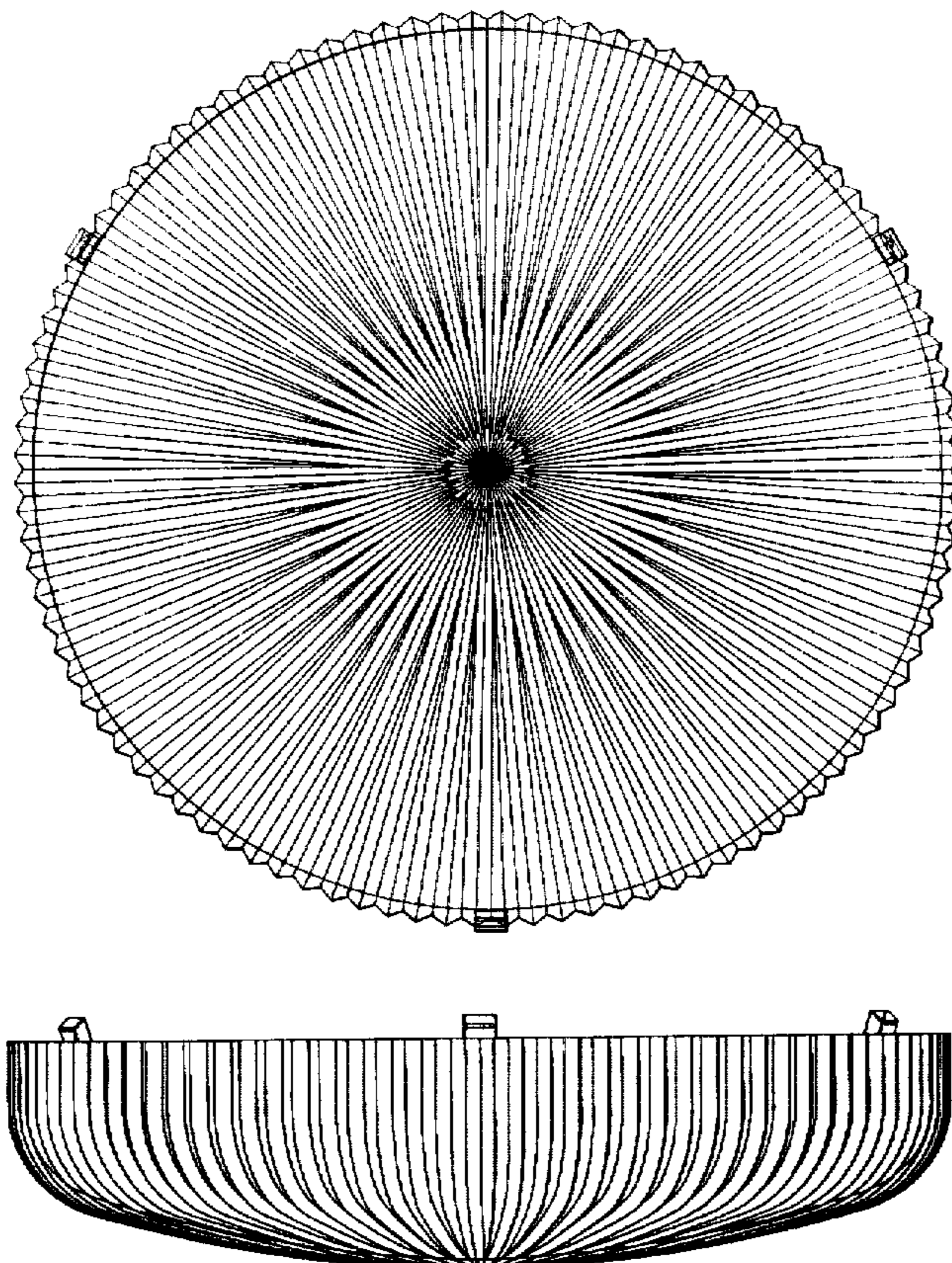
[57] **CLAIM**

The ornamental design of a snap-on prism for lighting  
fixture, as shown and described.

**DESCRIPTION**

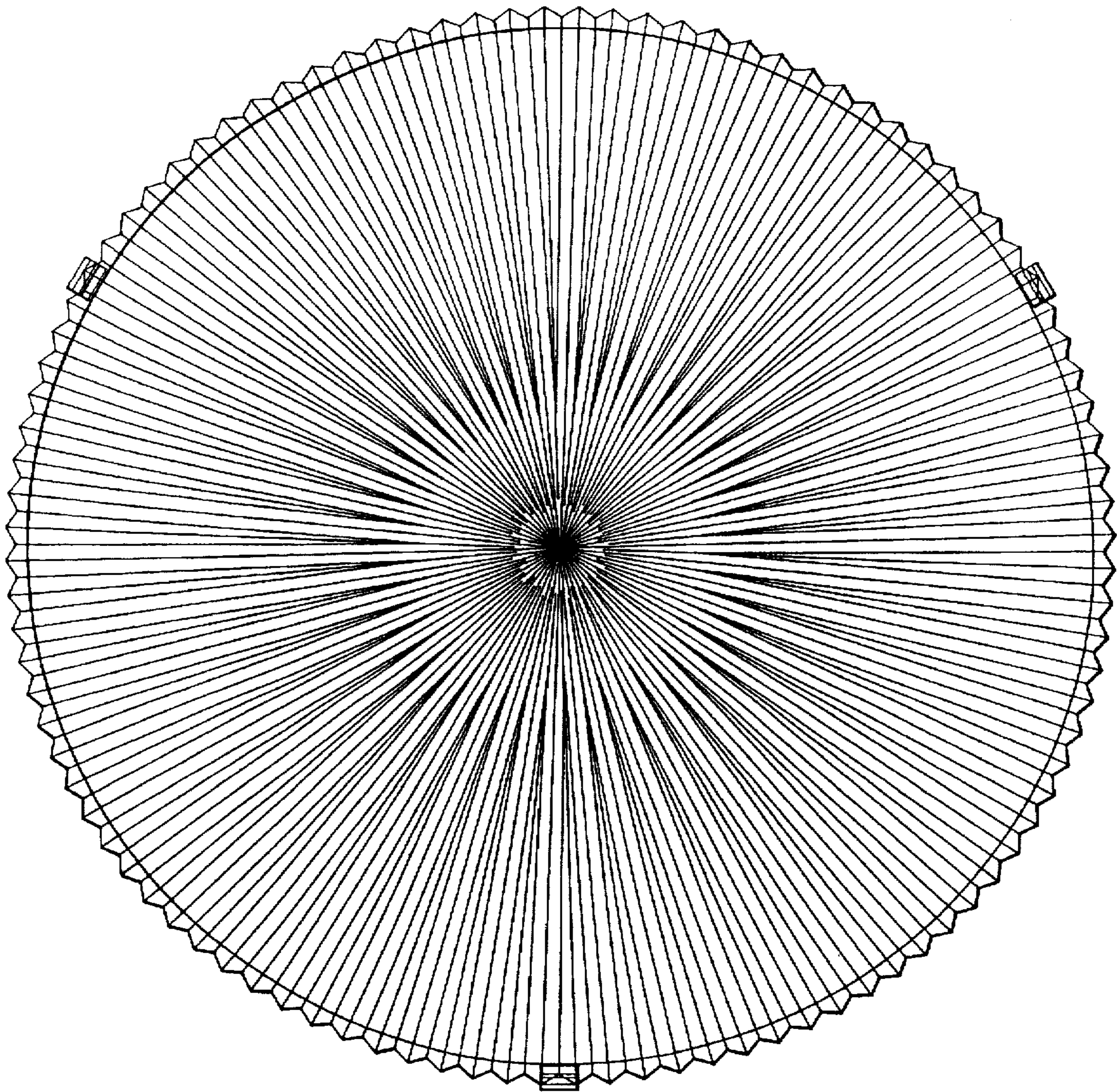
FIG. 1 is a top plan view of a snap-on prism for lighting  
fixture showing our new design;  
FIG. 2 is a bottom plan view of a snap-on prism for lighting  
fixture showing our new design;  
FIG. 3 is a front elevation view of a snap-on prism for  
lighting fixture showing our new design;  
FIG. 4 is a right side elevation view of a snap-on prism for  
lighting fixture showing our new design;  
FIG. 5 is a left side elevation view of a snap-on prism for  
lighting fixture showing our new design; and,  
FIG. 6 is an enlarged, fragmentary plan view of the center  
of the prismatic pattern, the prism being fragmentarily  
shown for convenience of illustration.

**1 Claim, 4 Drawing Sheets**



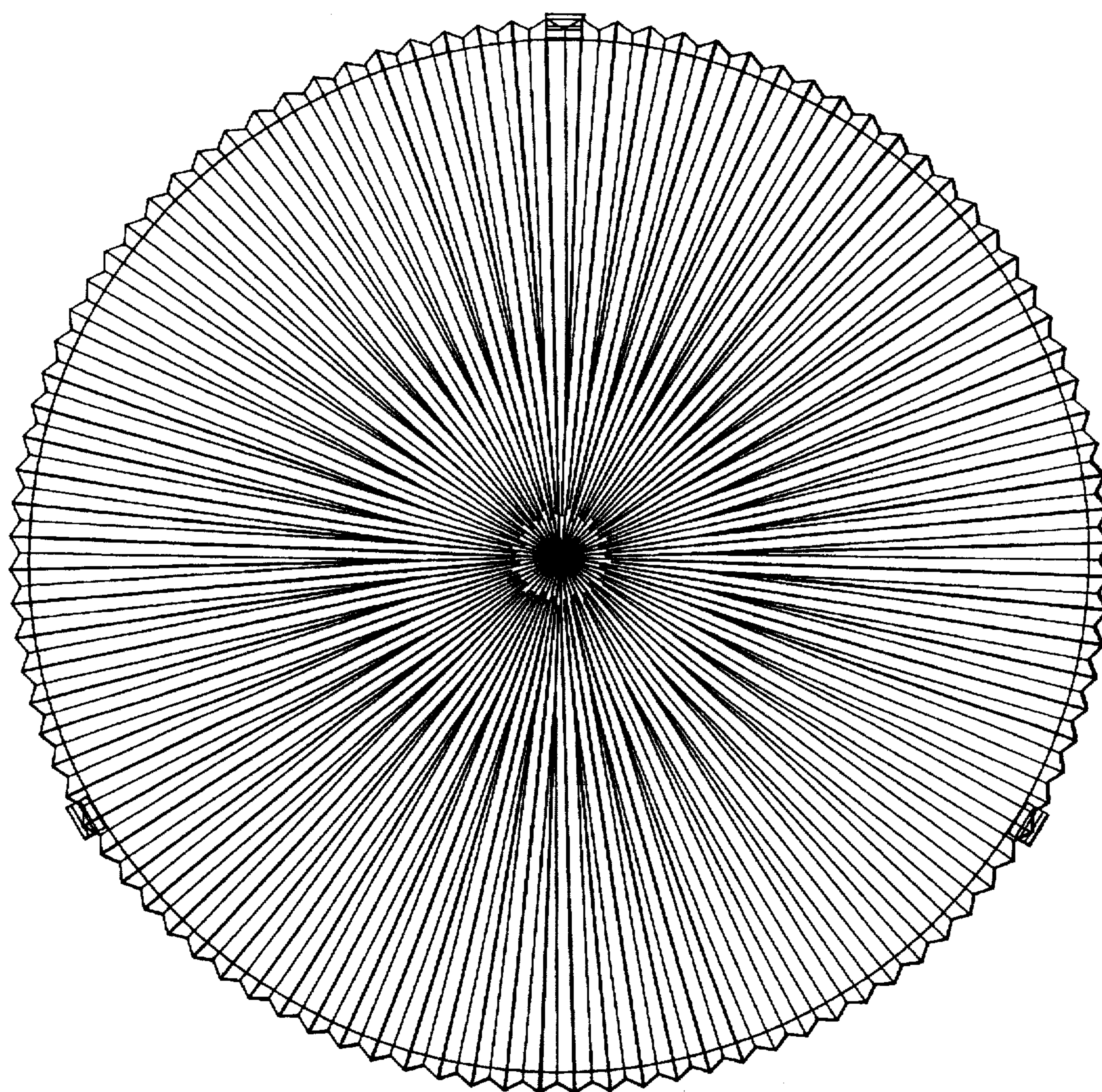


*FIG. 1*

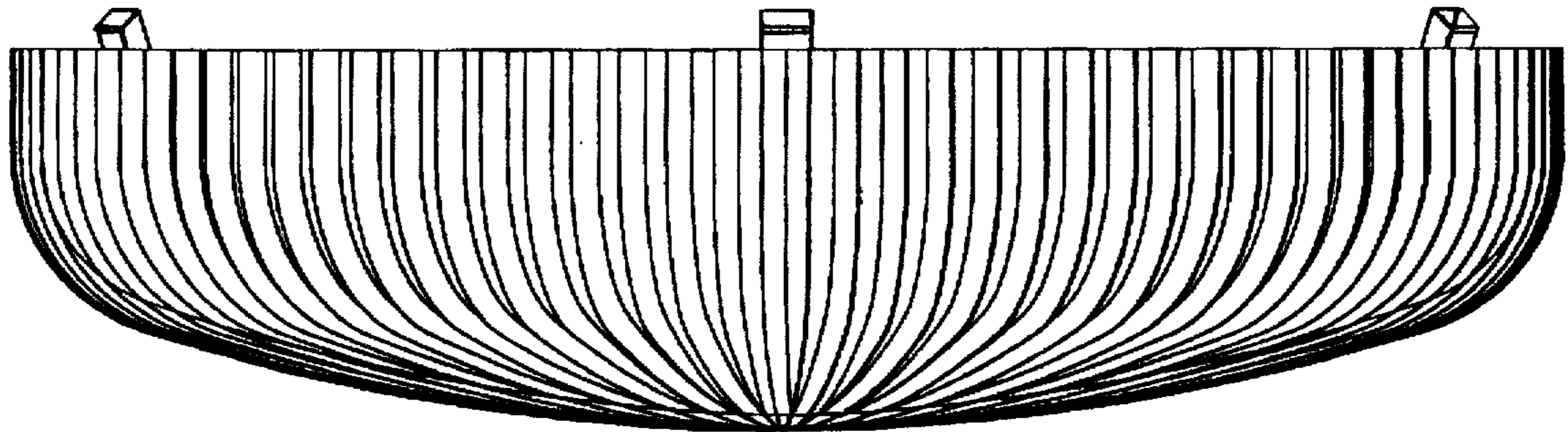




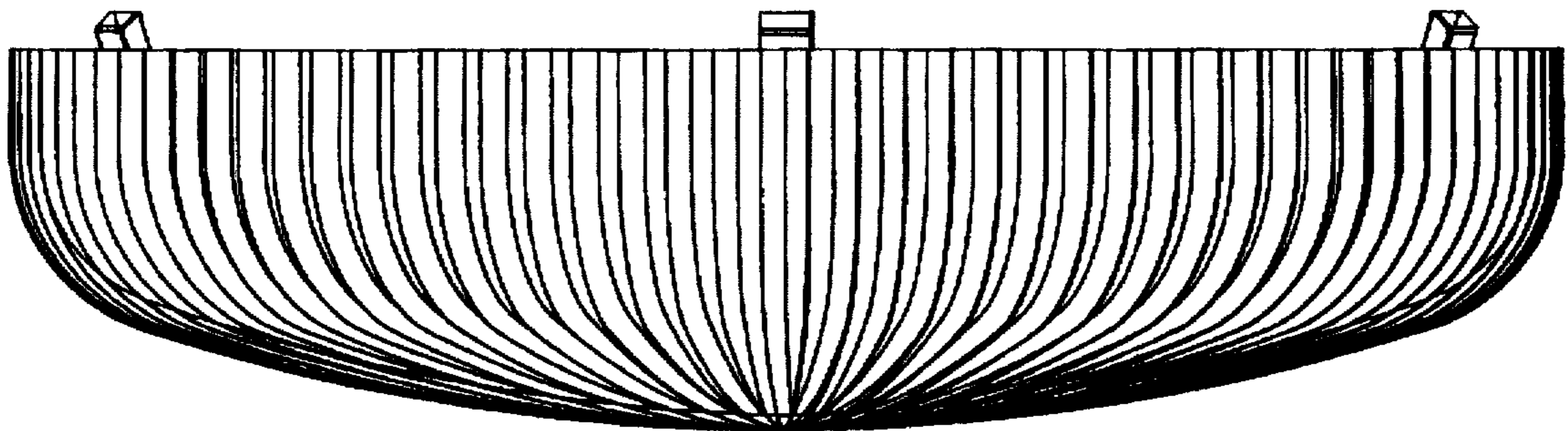
***FIG. 2***



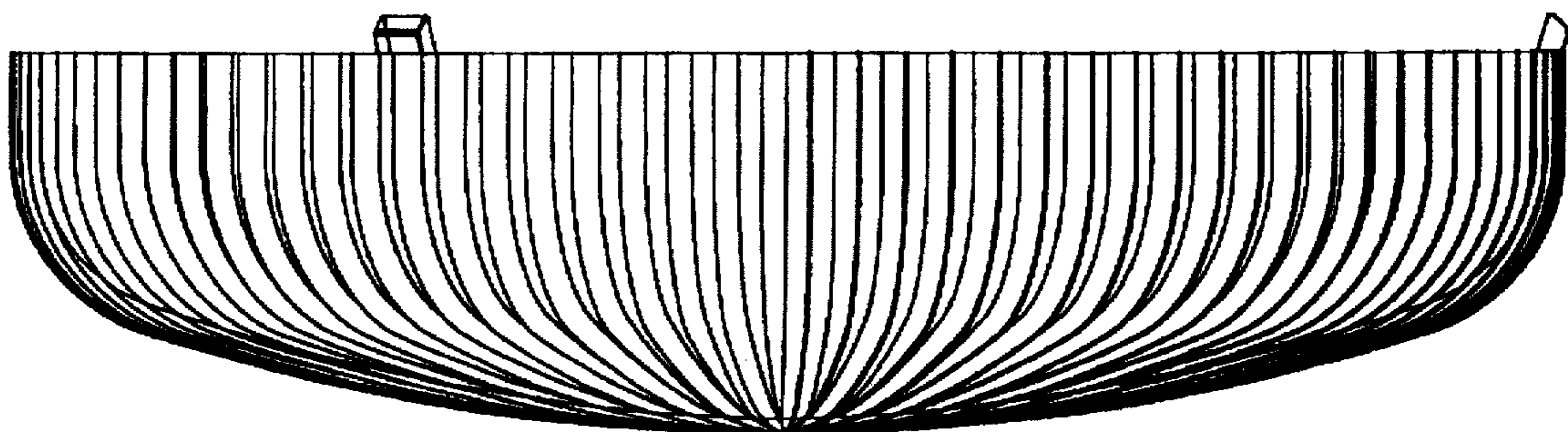
**FIG. 3**



**FIG. 4**



**FIG. 5**





**FIG. 6**

