



US00D384709S

United States Patent [19] McCabe

[11] Patent Number: **Des. 384,709**

[45] Date of Patent: ****Oct. 7, 1997**

[54] FIREMAN DOLL

5-208077 8/1993 Japan .
973581 1/1964 United Kingdom .

[76] Inventor: **James H. McCabe**, 207 N. Cedar St.,
N. Massapequa, N.Y. 11758

OTHER PUBLICATIONS

[**] Term: **14 Years**

La France Equipment Corporation, Fire, Safety & Emer-
gency equipment catalog, p. 117, protective equipment and
p. 113, breathing apparatus.
Lab Safety Supply, Safety Essentials Catalog, Fall/Winter
1994, p. 102, full face respirator and p. 121, respirator.

[21] Appl. No.: **56,281**

[22] Filed: **Jun. 18, 1996**

[51] LOC (6) Cl. **21-01**

[52] U.S. Cl. **D21/177**

[58] Field of Search D21/177, 178,
D21/171; D2/739, 828, 830; D29/100, 124;
446/369, 268

Primary Examiner—Lucy Lieberman
Attorney, Agent, or Firm—Richard C. Litman

[57] CLAIM

The ornamental design for a fireman doll, as shown and
described.

[56] References Cited

U.S. PATENT DOCUMENTS

- D. 251,145 2/1979 Ogihara .
- D. 270,123 8/1983 Bingaman .
- 4,185,412 1/1980 Rahmstorf .
- 4,279,099 7/1981 Dyer et al. .
- 4,623,318 11/1986 Tsiknopoulos et al. .
- 4,968,280 11/1990 Kelley .
- 5,186,673 2/1993 Fogarty et al. .
- 5,277,645 1/1994 Kelley et al. .

FOREIGN PATENT DOCUMENTS

- 846241 9/1939 France .

DESCRIPTION

FIG. 1 is a front elevational view of a fireman doll showing
my new design;
FIG. 2 is a rear elevational view thereof;
FIG. 3 is a right side elevational view thereof; and,
FIG. 4 is a left side elevational view thereof.
The broken line showing of the numeral on the helmet in
FIGS. 1, 3, and 4 is for illustrative purposes only and forms
no part of the claimed design.

1 Claim, 4 Drawing Sheets

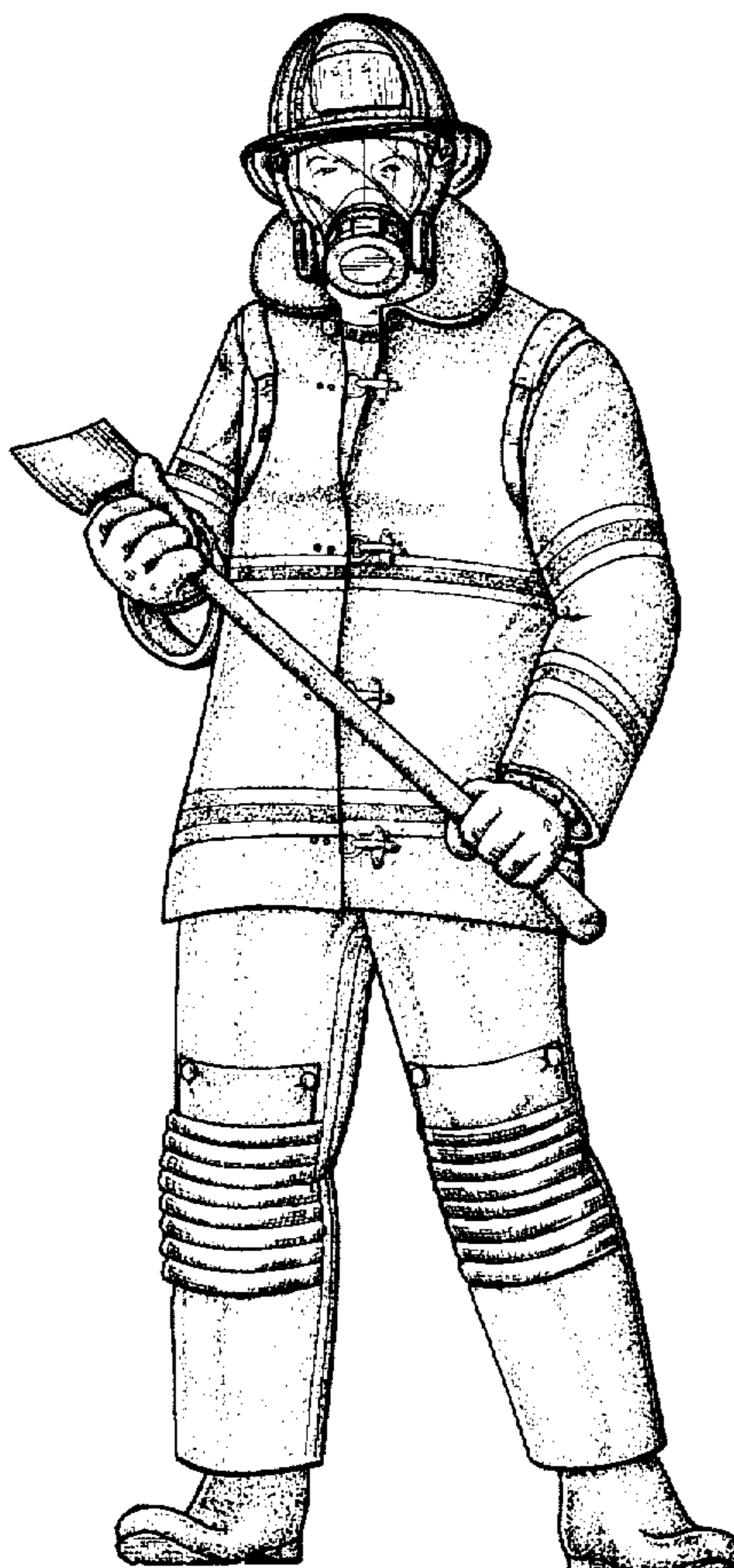

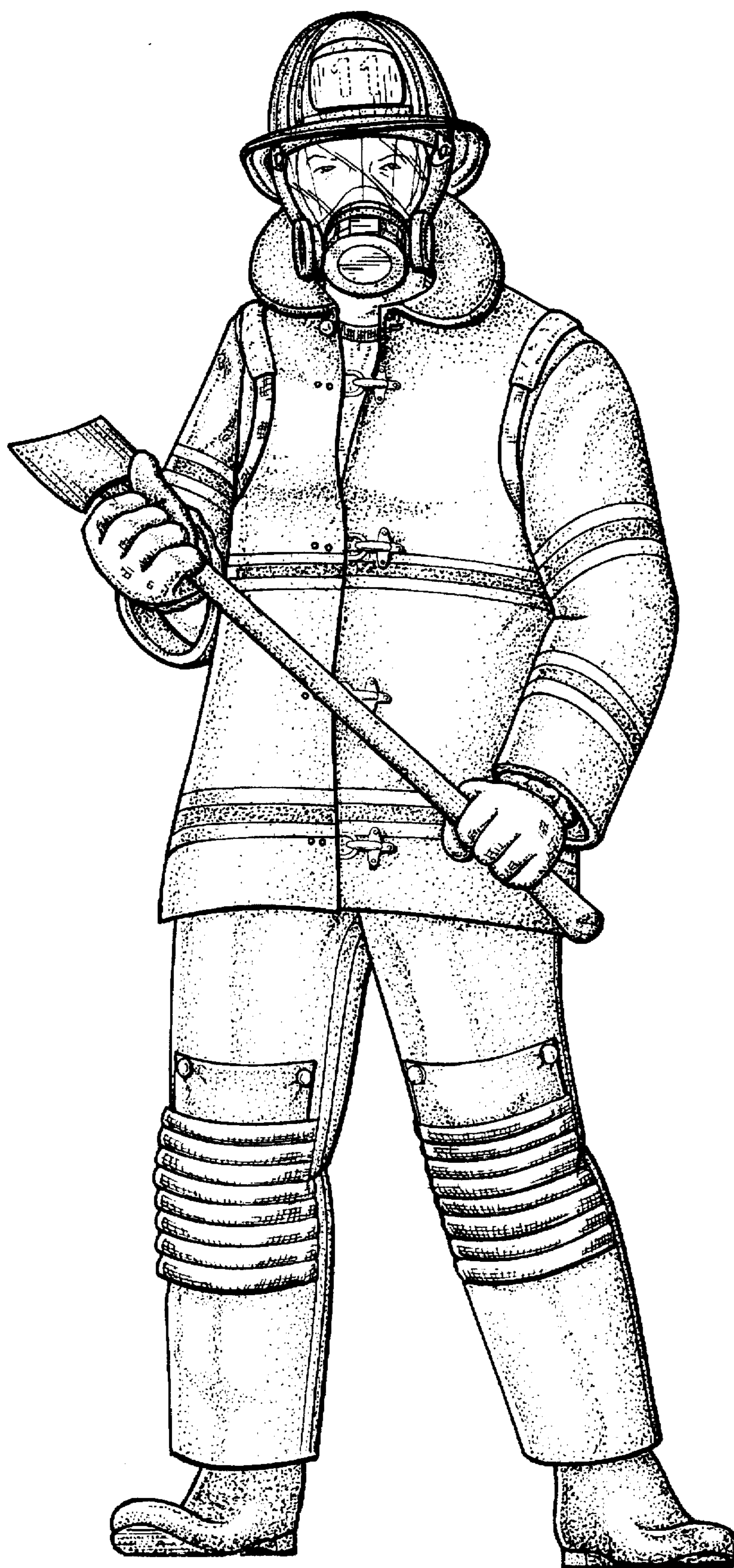

FIG. 1

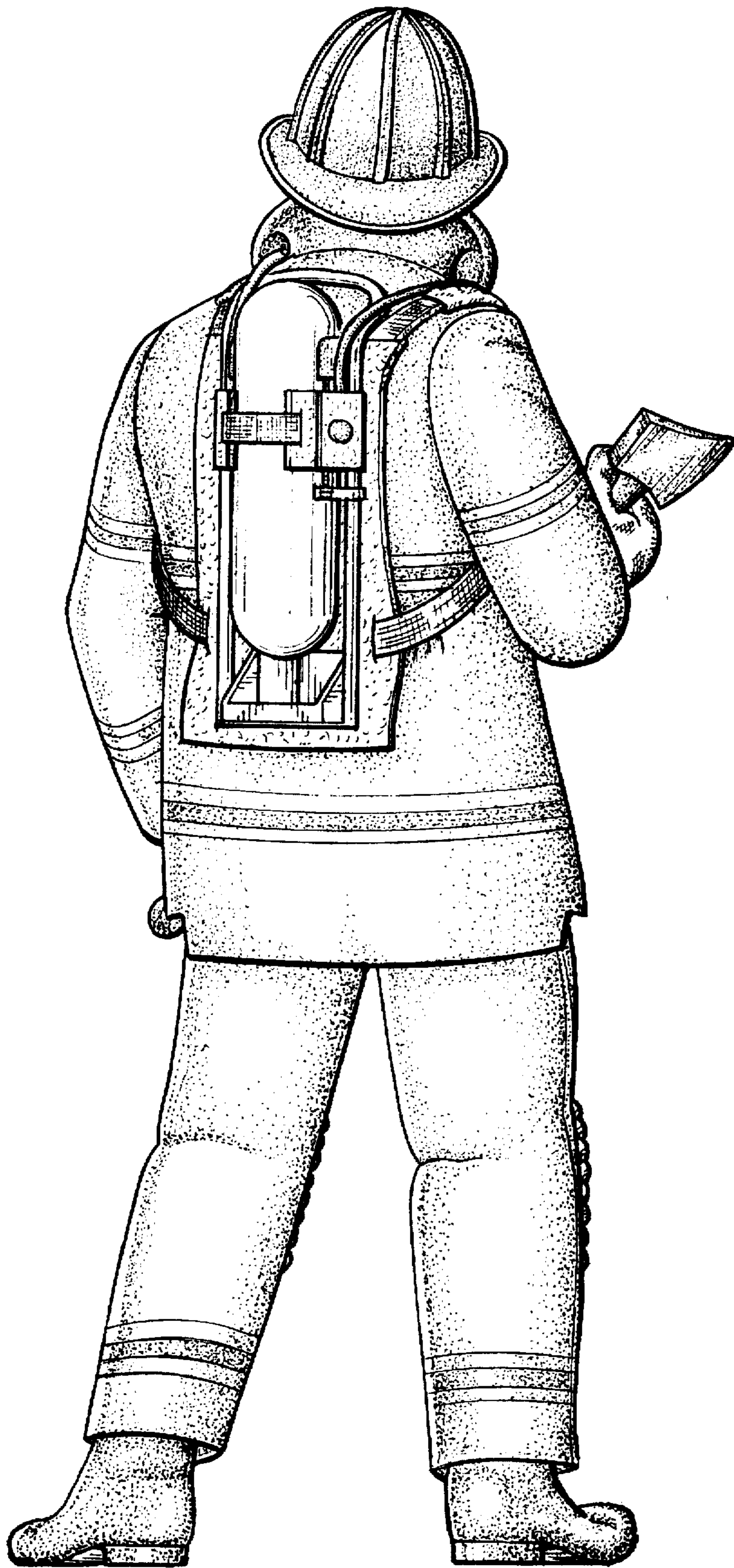

FIG. 2

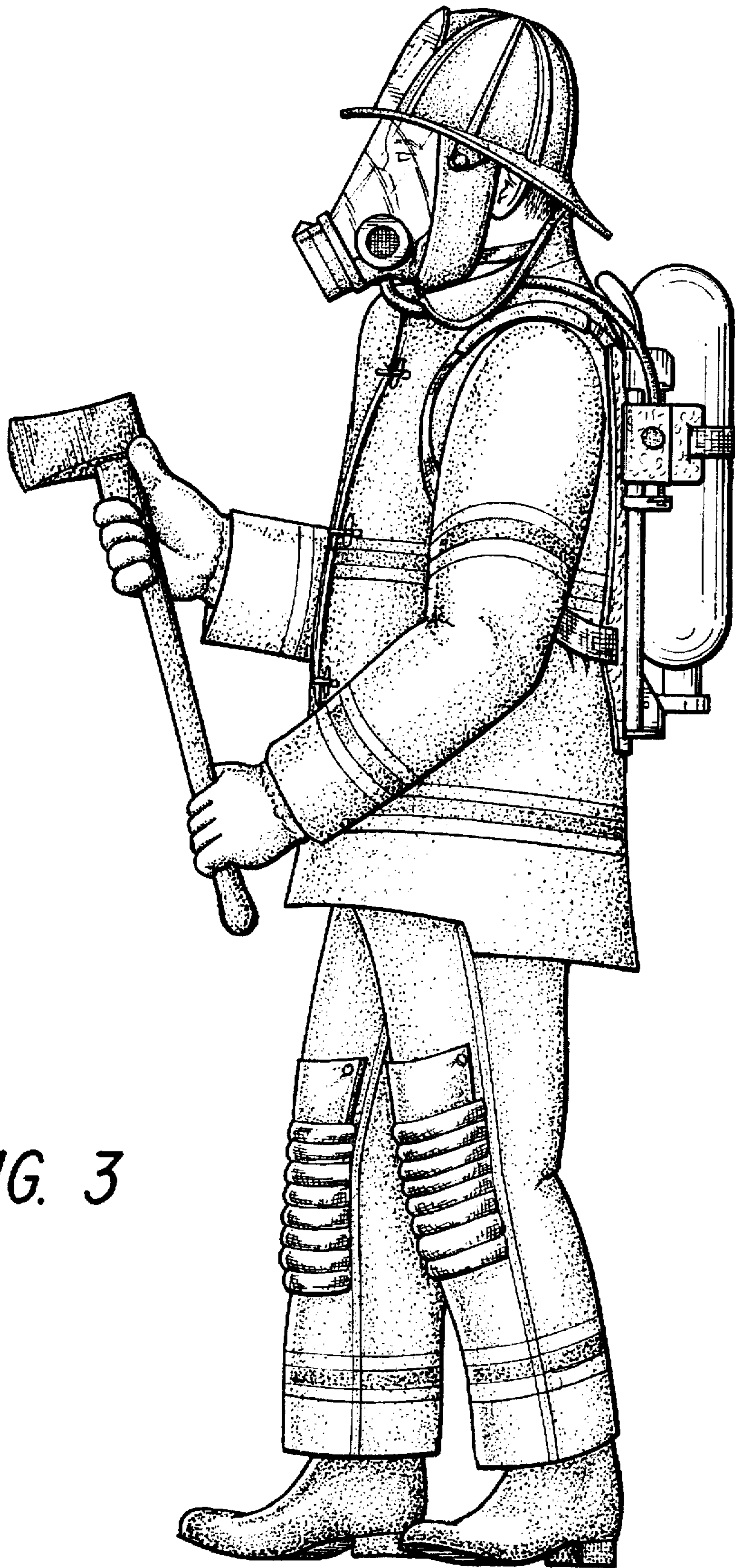

FIG. 3

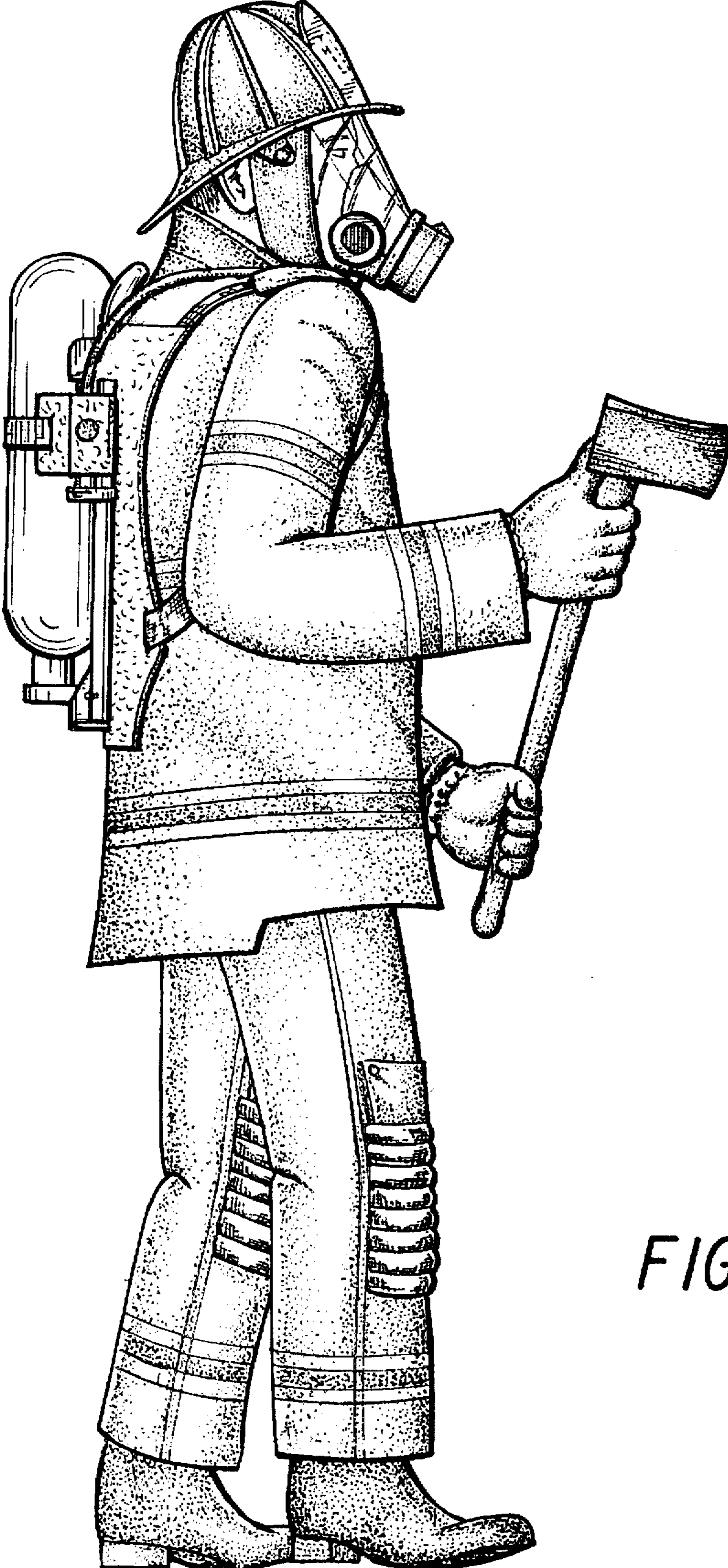

FIG. 4