



US00D384670S

United States Patent [19]
Smith

[11] **Patent Number: Des. 384,670**
[45] **Date of Patent: ***Oct. 7, 1997**

[54] **EXTERIOR SURFACE OF AN ENVIRONMENTALLY SEALED TELEPHONE TERMINAL MODULE WITH TEST LIGHT**

[75] **Inventor: Thomas J. Smith, Bay Shore, N.Y.**

[73] **Assignee: TII Industries, Inc., Copiague, N.Y.**

[*] **Notice:** The portion of the term of this patent subsequent to Mar. 1, 2008, has been disclaimed.

[**] **Term: 14 Years**

[21] **Appl. No.: 49,928**

[22] **Filed: Feb. 5, 1996**

Related U.S. Application Data

[63] **Continuation of Ser. No. 847,229, Mar. 9, 1992, abandoned.**

[51] **LOC (6) Cl. 14-03**

[52] **U.S. Cl. D14/240**

[58] **Field of Search** D14/140, 240;
D13/184, 146, 152, 133; 379/399, 412;
439/133, 144, 345, 367, 490, 660, 912;
174/60

[56] **References Cited**

U.S. PATENT DOCUMENTS

D. 291,081 7/1987 Mickelson et al. D14/240
D. 311,723 10/1990 Eggleston et al. D13/184 X

D. 347,229 5/1994 Smith D14/240
D. 353,380 12/1994 Baum et al. D14/240
D. 365,326 12/1995 Starec et al. D13/152 X
4,588,238 5/1986 Mickelson et al. D13/146 X
4,979,209 12/1990 Collins et al. 379/399
5,153,910 10/1992 Mickelson et al. 379/412 X
5,291,553 3/1994 Smith 379/399
5,367,569 11/1994 Roach et al. 379/399 X
5,497,416 3/1996 Butler, III et al. 379/399

Primary Examiner—Jeffrey Asch
Attorney, Agent, or Firm—Martin Sachs

[57] **CLAIM**

The ornamental design for the exterior surface of an environmentally sealed telephone module with test light, as shown and described.

DESCRIPTION

FIG. 1 is a front and upper left isometric view of the exterior surface of an environmentally sealed telephone module with test light, with the cover closed showing my new design cover;

FIG. 2 is a front and upper left isometric view of the exterior surface of an environmentally sealed telephone module with test light, with the cover in the open position;

FIG. 3 is a left side elevational view thereof;

FIG. 4 is a right side elevational view thereof;

FIG. 5 is a front elevational view thereof;

FIG. 6 is a rear elevational view thereof; and,

FIG. 7 is a top plan view thereof.

The cover has been removed from FIGS. 3-7 for convenience of illustration.

1 Claim, 3 Drawing Sheets

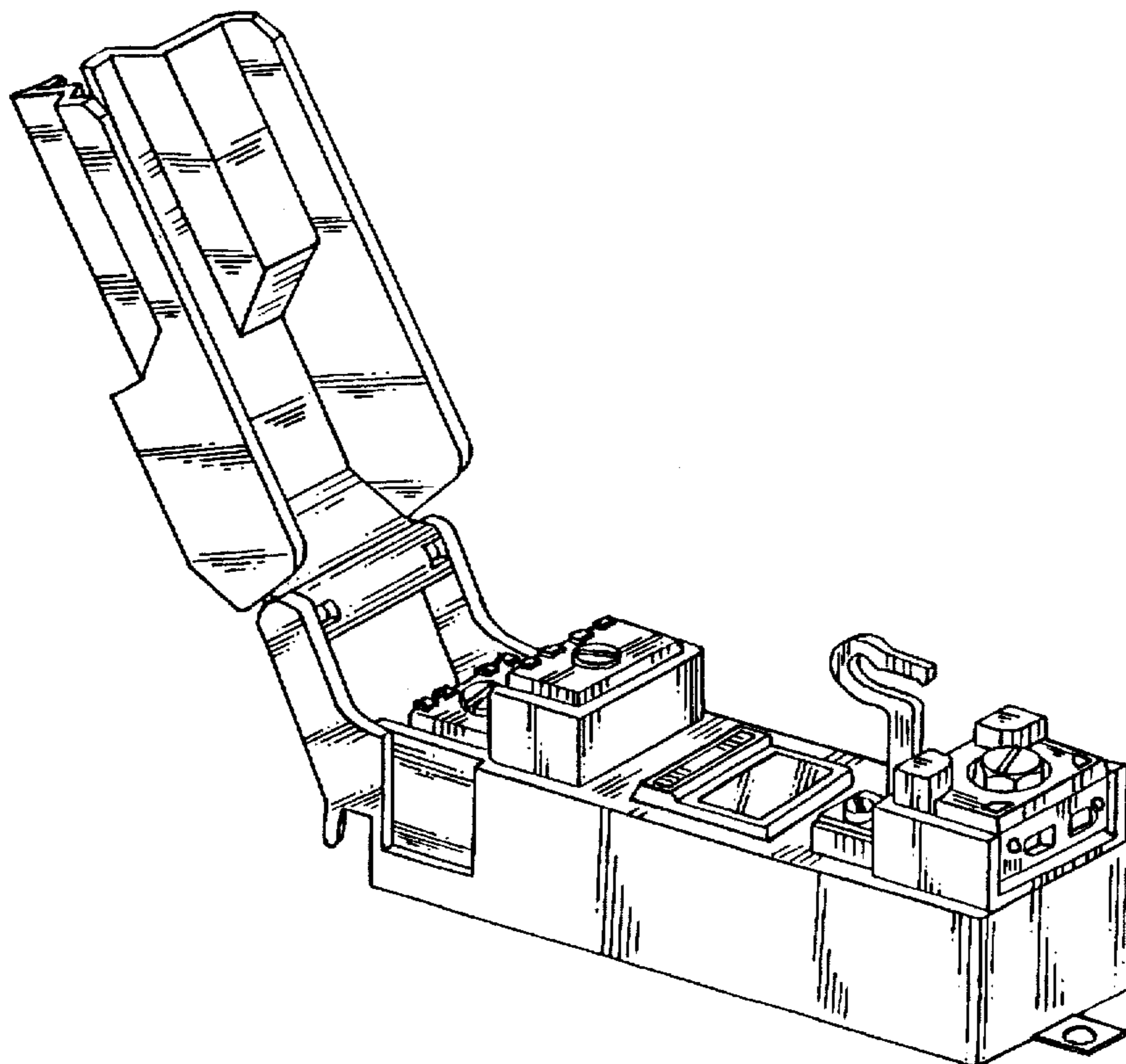

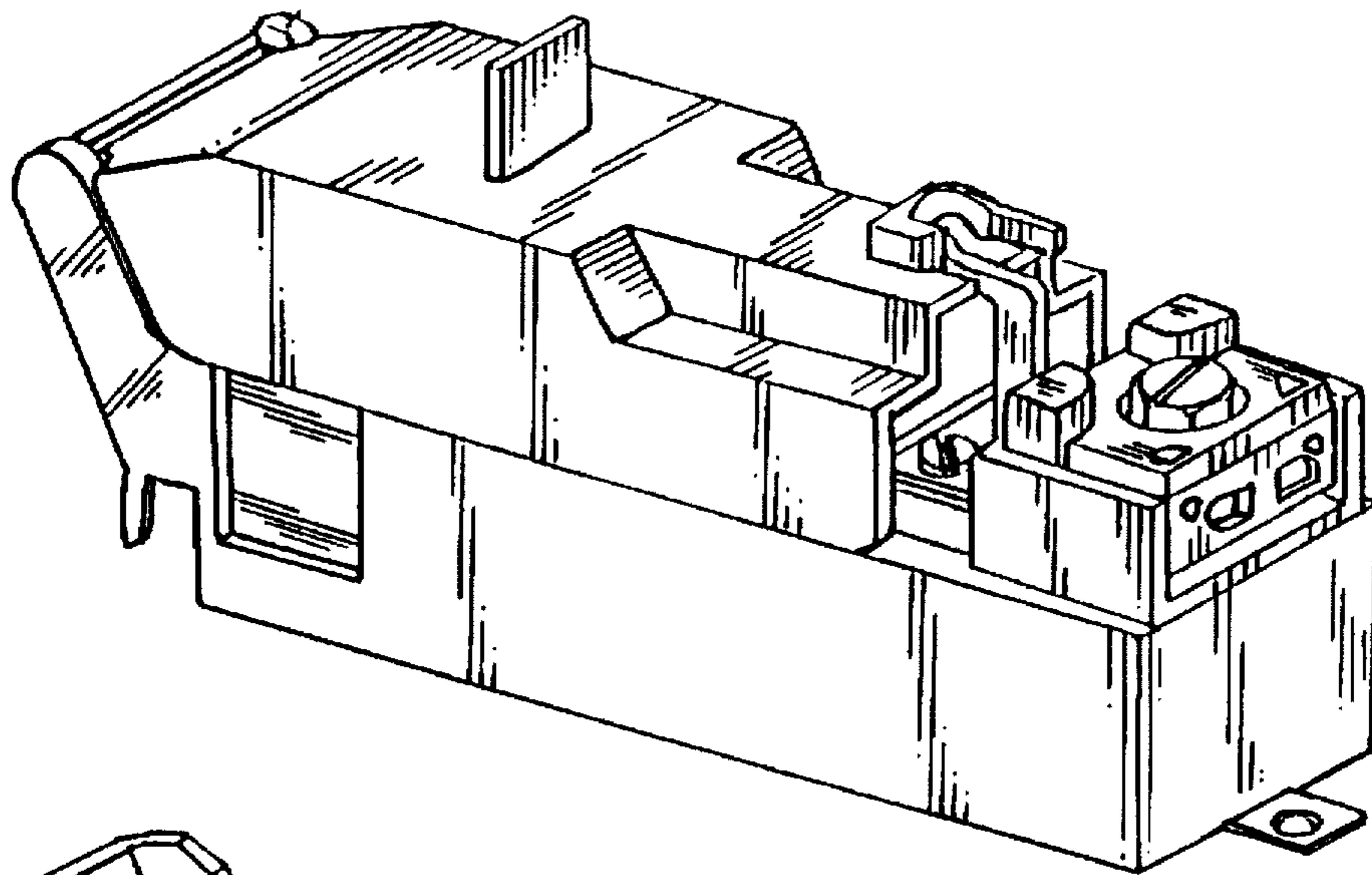

FIG. 1

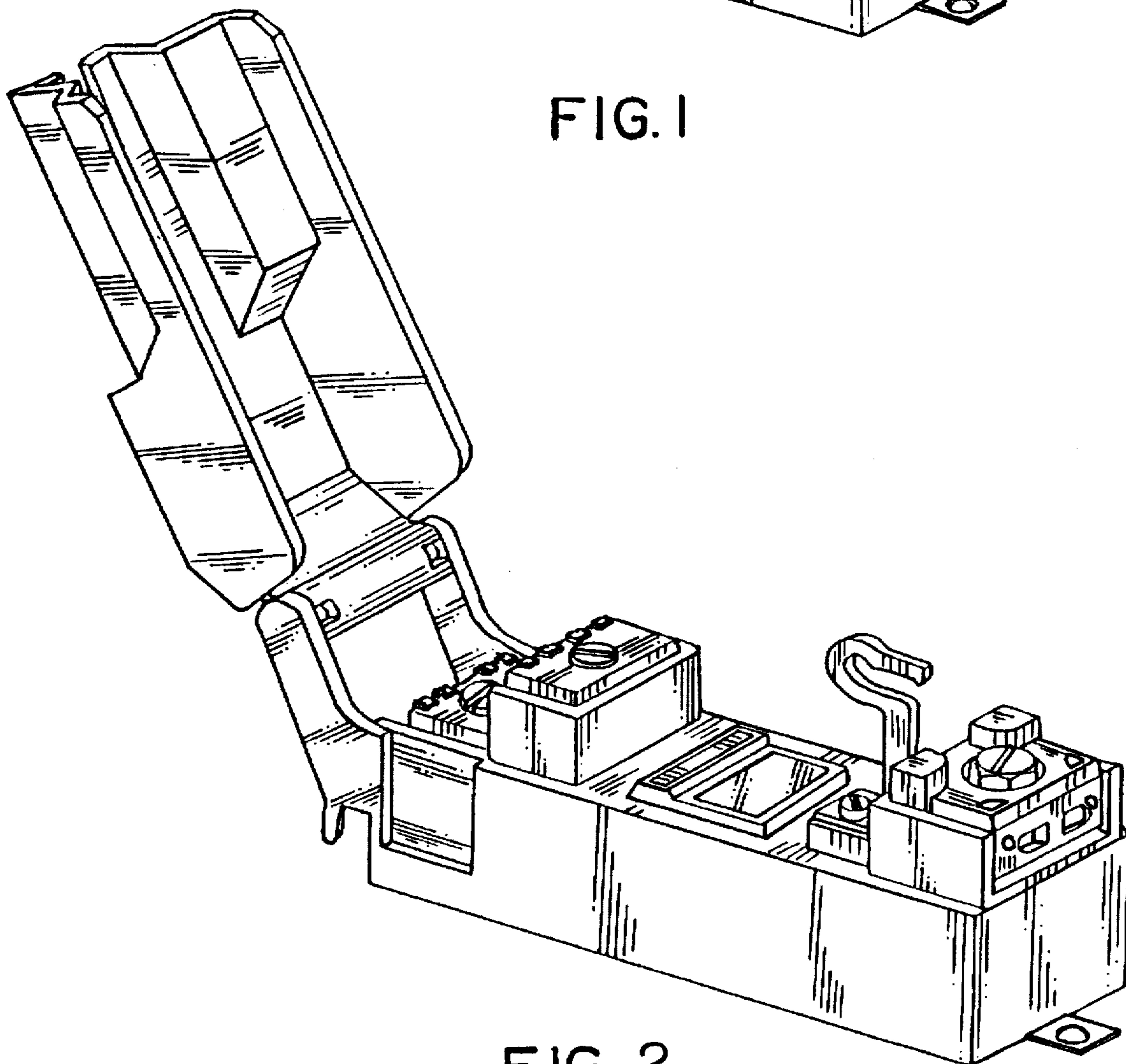

FIG. 2

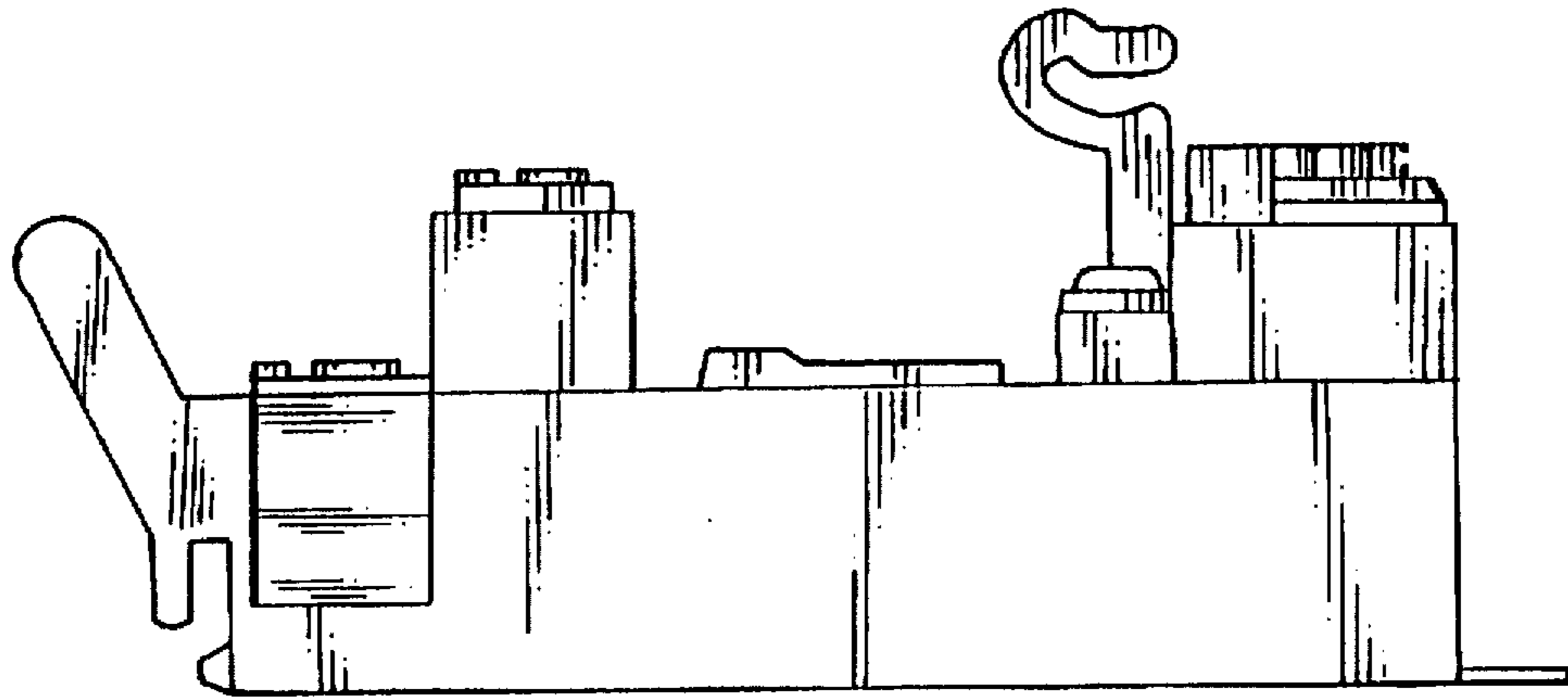

FIG. 3

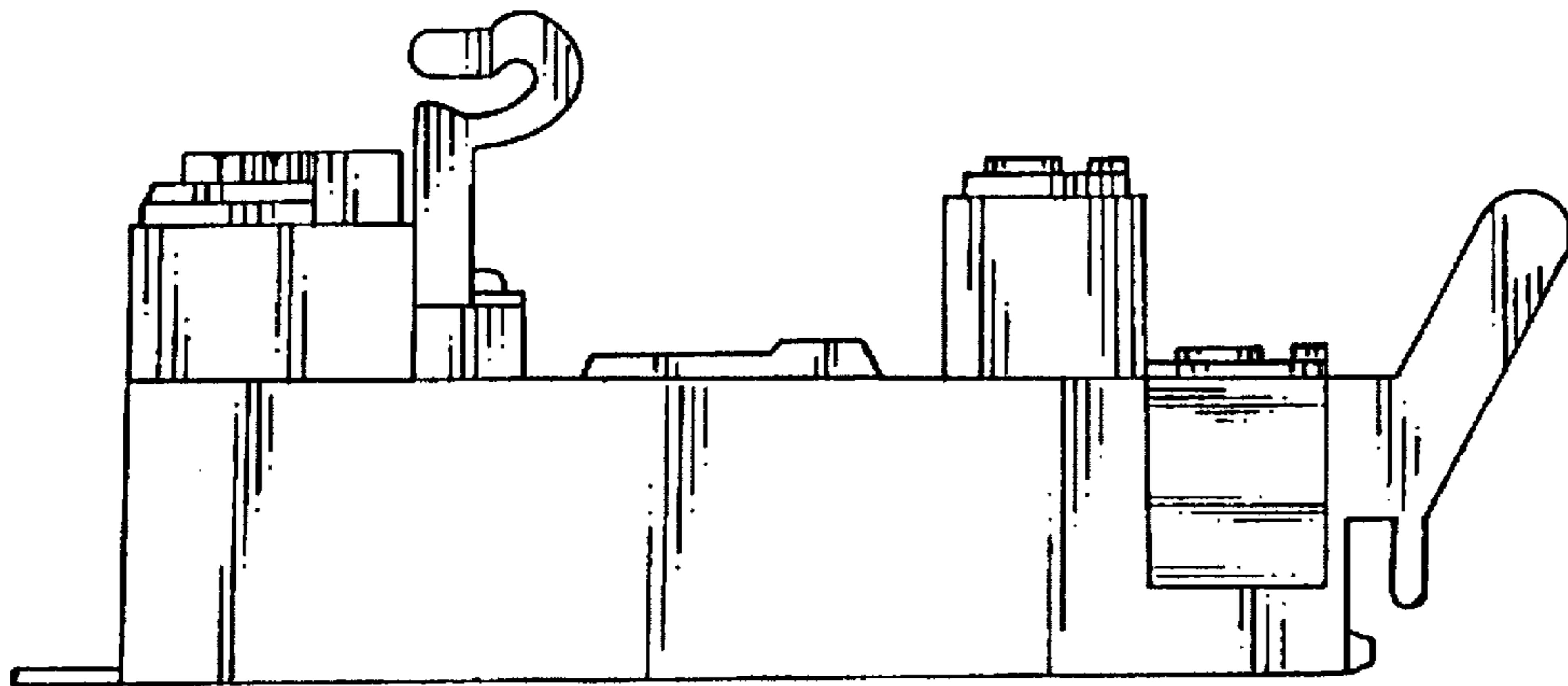

FIG. 4

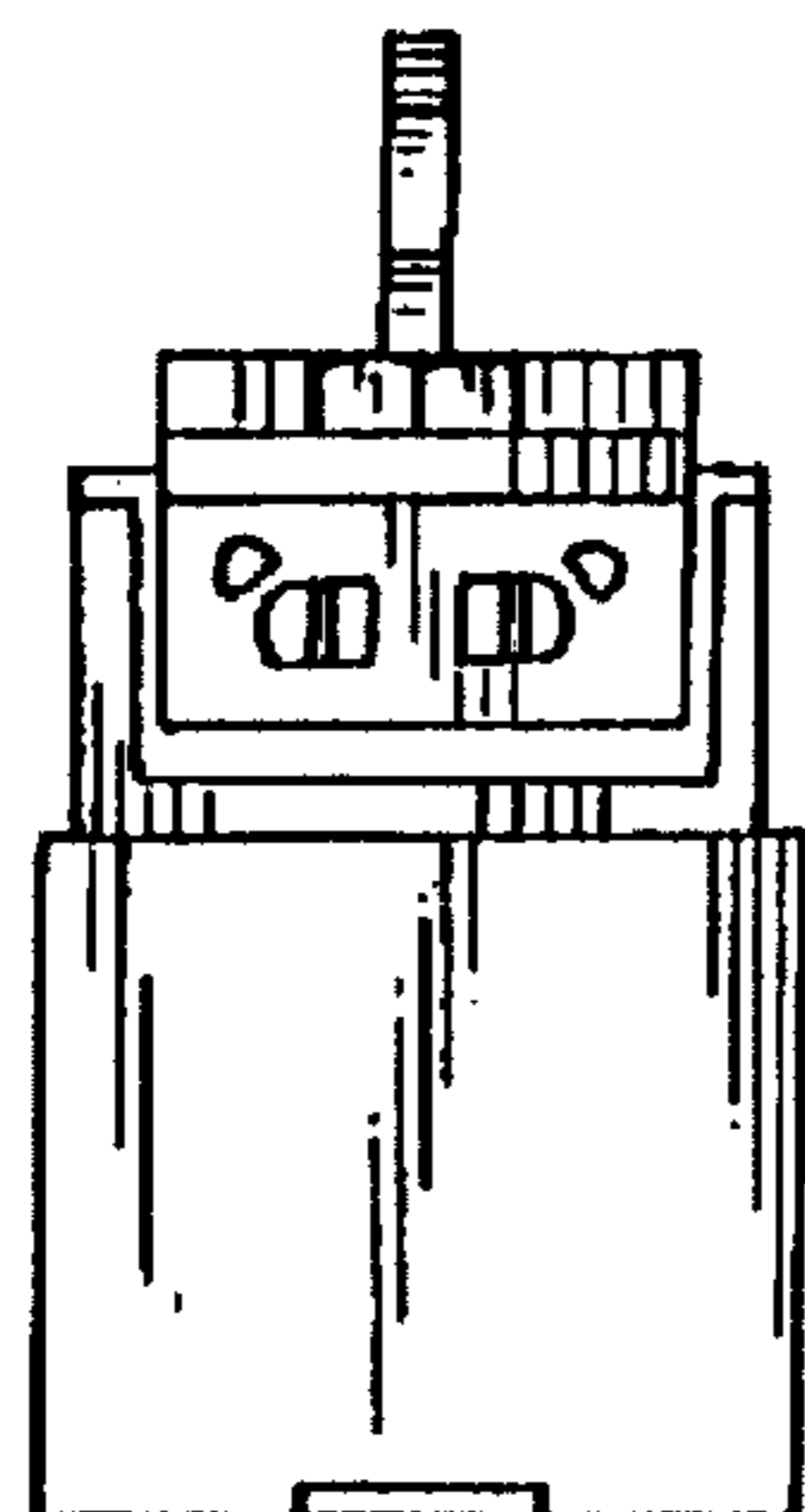

FIG. 5

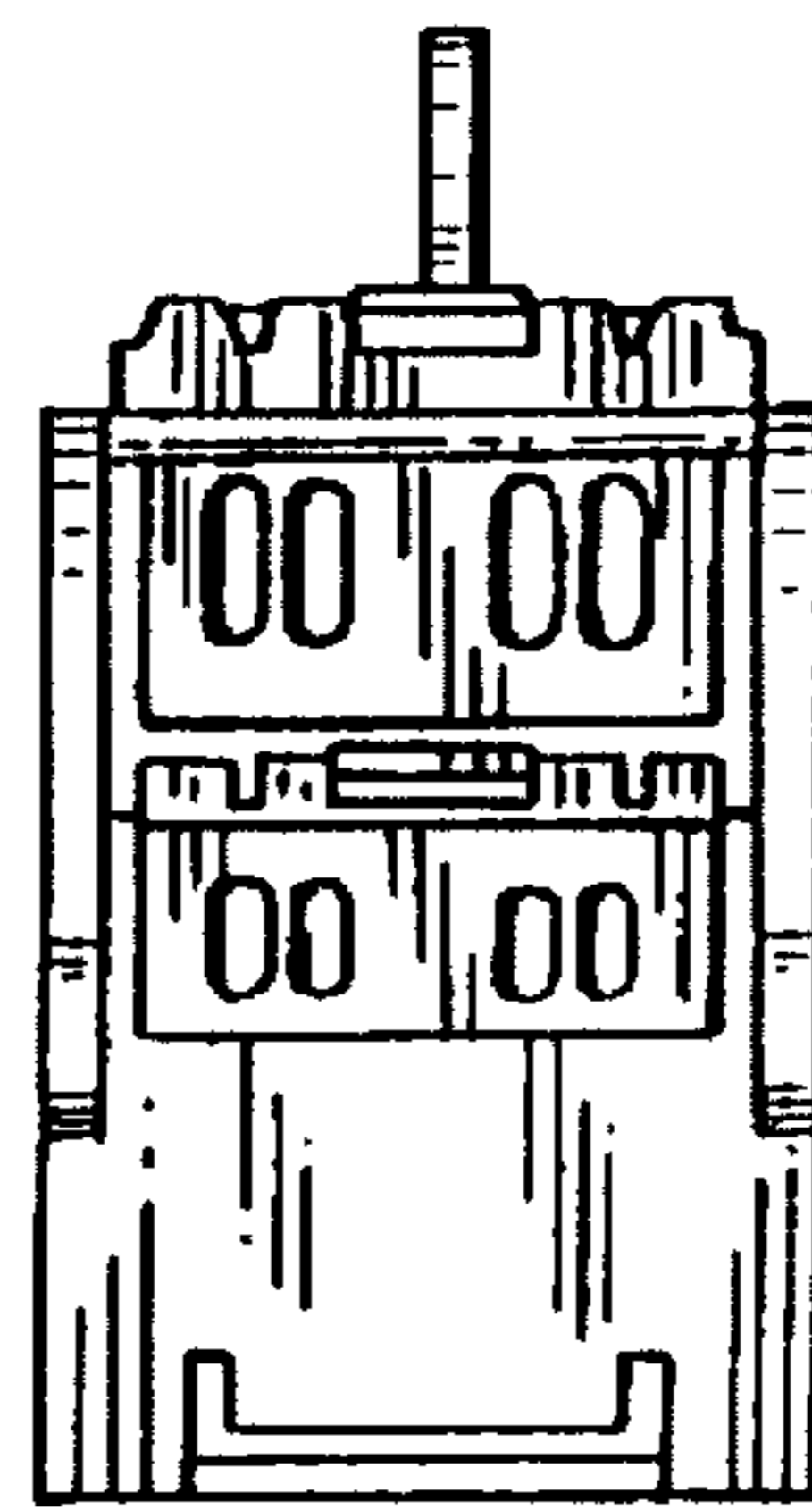

FIG. 6

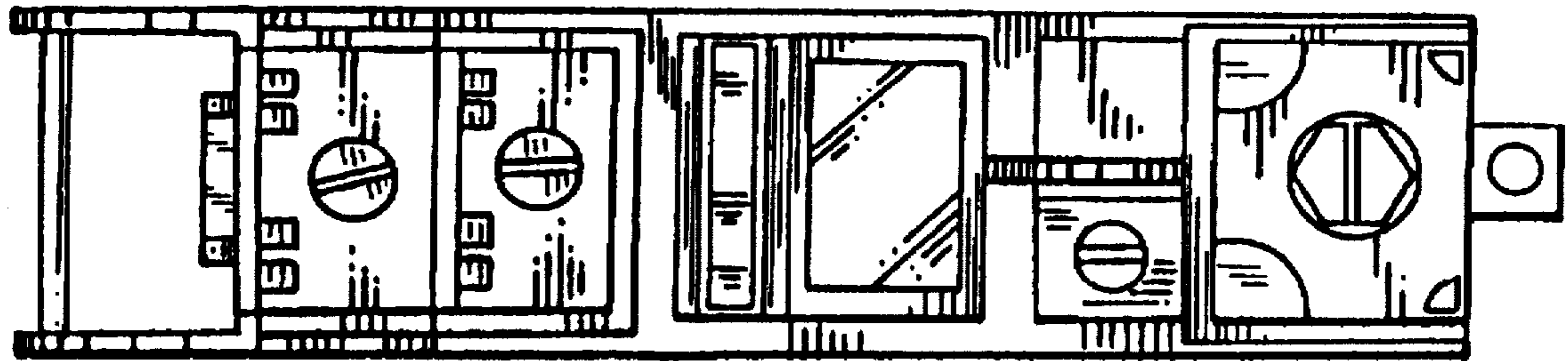

FIG. 7