



US00D384619S

# United States Patent [19]

Attinello et al.

[11] Patent Number: **Des. 384,619**

[45] Date of Patent: **\*\*Oct. 7, 1997**

## [54] TIRE TREAD

[75] Inventors: **John Steven Attinello**, Hartville; **Joel Joseph Lazeration**, Akron; **James Christopher Stroble**, Kent; **John Kotanides, Jr.**, Canton; **Dale Gustav Freygang**, Akron, all of Ohio

[73] Assignee: **The Goodyear Tire & Rubber Company**, Akron, Ohio

[\*\*] Term: **14 Years**

[21] Appl. No.: **54,084**

[22] Filed: **May 6, 1996**

[51] LOC (6) Cl. .... **12-15**

[52] U.S. Cl. .... **D12/147**

[58] Field of Search ..... **D12/136, 138, D12/140, 146-151; 152/209 R, 209 D**

## [56] References Cited

### U.S. PATENT DOCUMENTS

D. 294,812	3/1988	Takeuchi	.....	D12/146
D. 350,092	8/1994	Brayer et al.	.....	D12/147
D. 362,215	9/1995	White	.....	D12/147
D. 367,445	2/1996	Attinello et al.	.....	D12/141

### FOREIGN PATENT DOCUMENTS

940064 2/1994 Norway .

## OTHER PUBLICATIONS

Falls Mastercraft Mark VII Tire, Tread Design Guide, p. 21 Jan. 1994.

Goodyear Eagle GT II Tire, Tread Design Guide, p. 33 Jan. 1995.

*Primary Examiner*—James Gandy

*Assistant Examiner*—Robert M. Spear

*Attorney, Agent, or Firm*—T. P. Lewandowski

## [57] CLAIM

The ornamental design for a tire tread, as shown and described.

## DESCRIPTION

FIG. 1 is a perspective view of a tire tread, it being understood that the pattern is repeated uniformly throughout the circumference of the tread;

FIG. 2 is a front elevational view thereof;

FIG. 3 is a side elevational view thereof, the opposite side elevational view being a mirror image thereof; and,

FIG. 4 is an enlarged fragmentary front view thereof.

In the drawings, the dark stippled surface shading represents the recessed portion of the tread grooves, having a depth as best shown in FIG. 2.

The broken line showing of the tire sidewall in the drawings is for illustrative purposes only and forms no part of the claimed design.

**1 Claim, 4 Drawing Sheets**

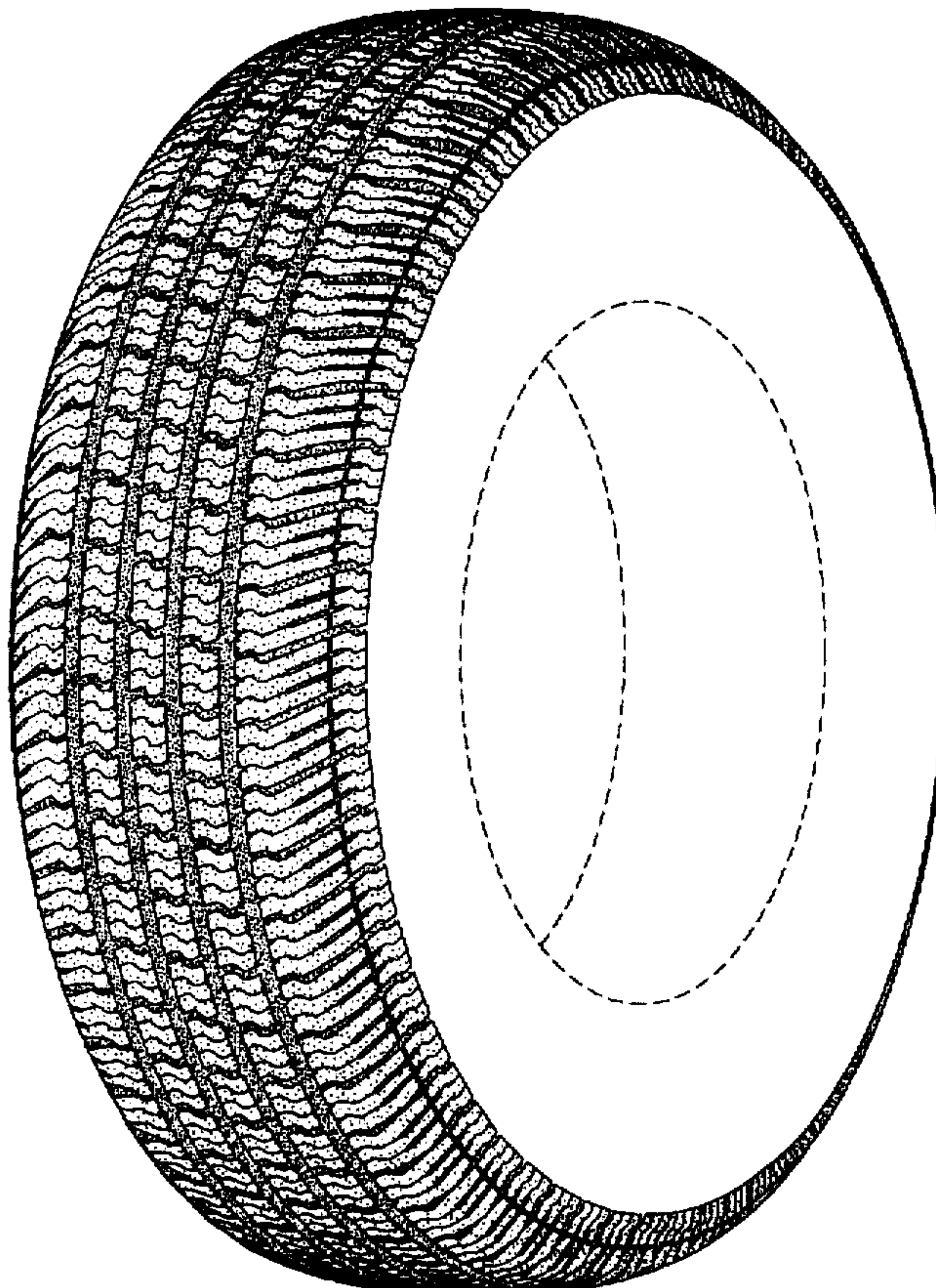



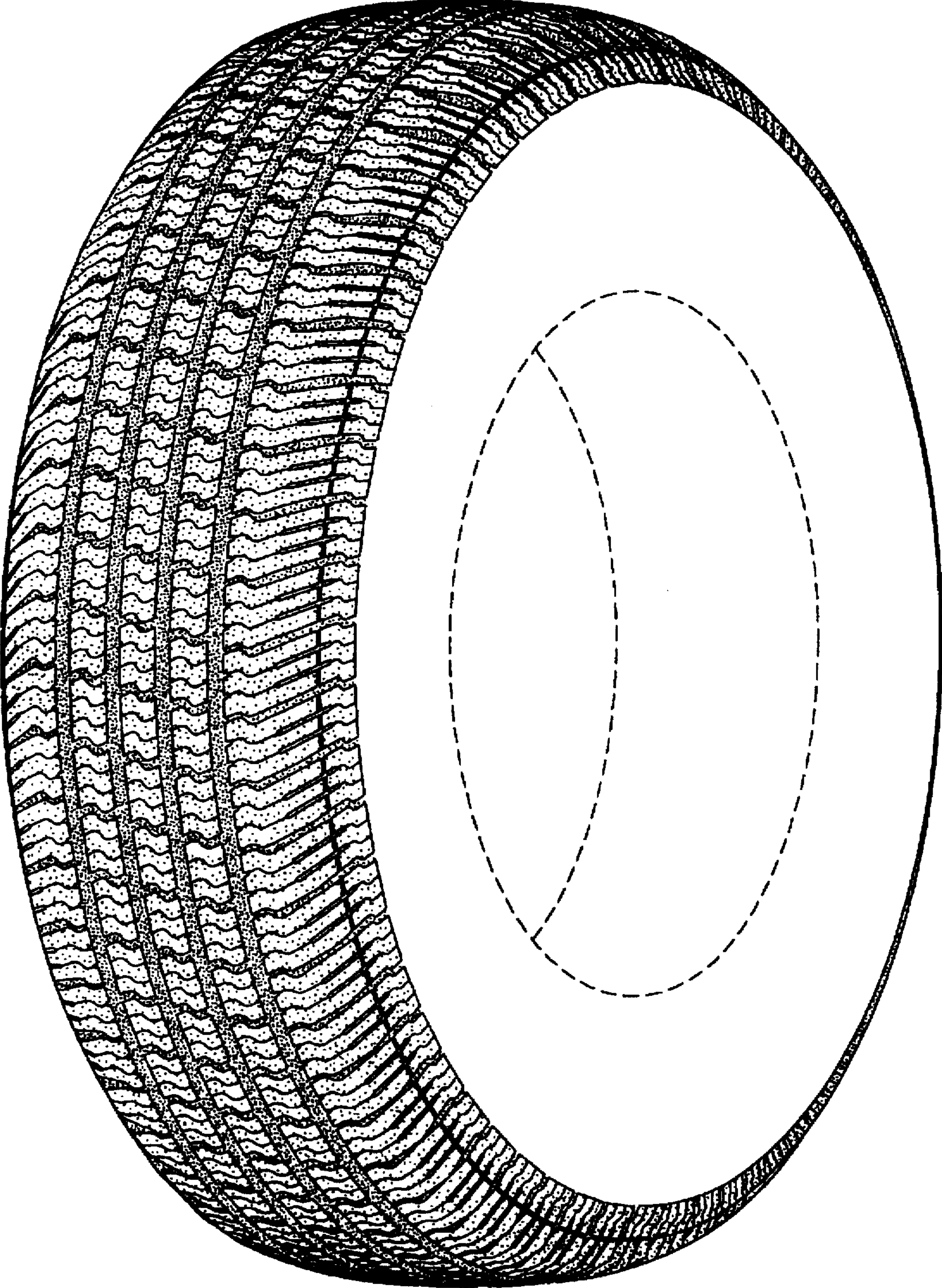

FIG. 1



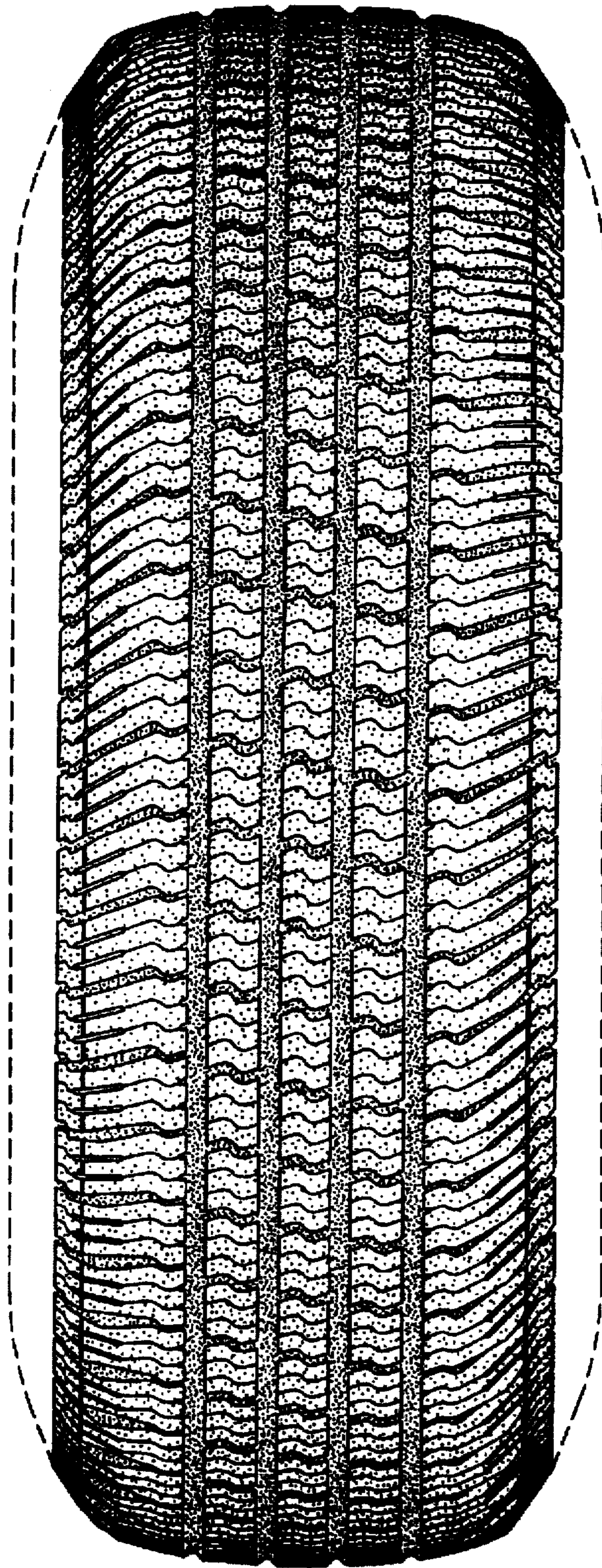

FIG. 2

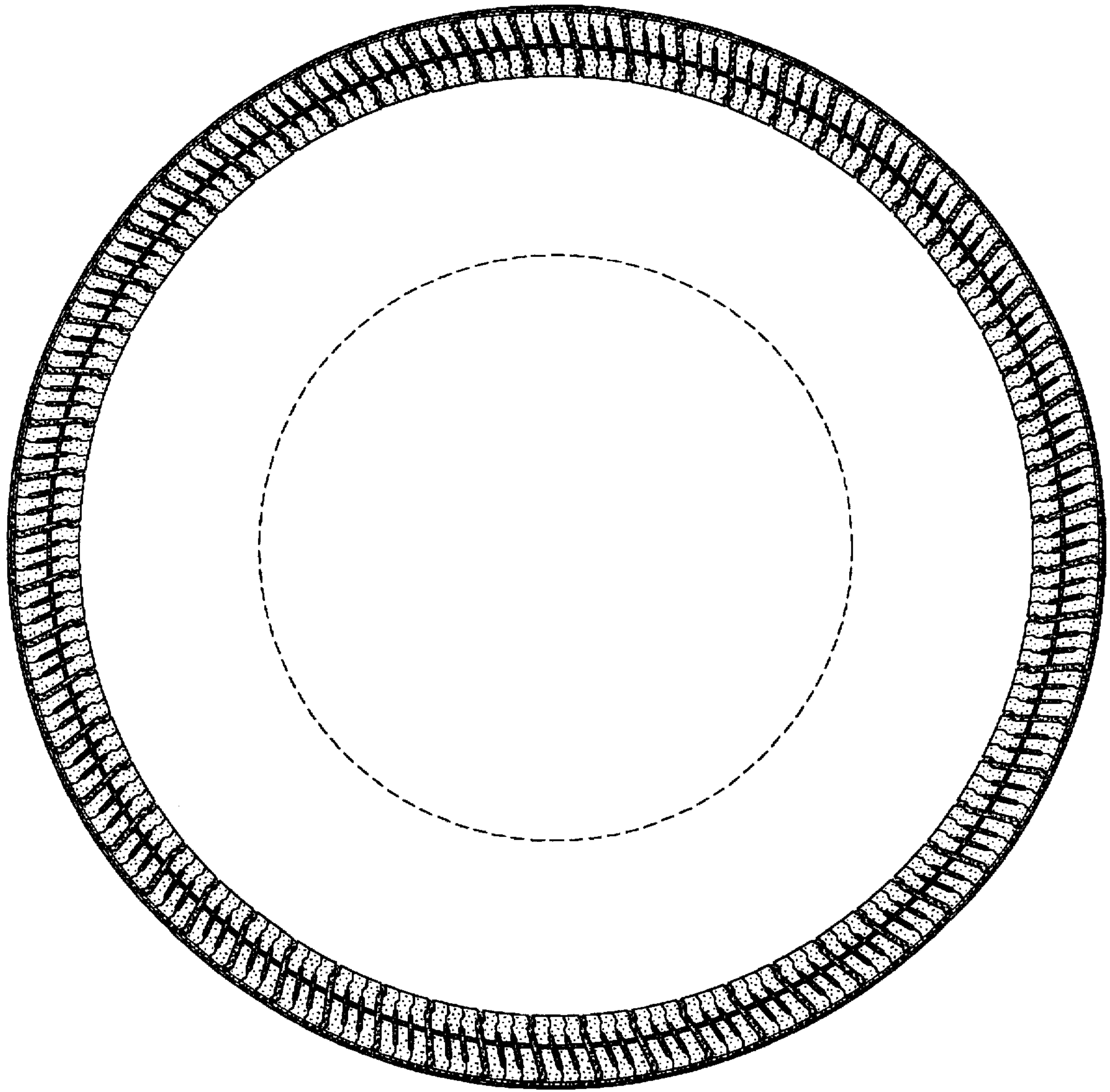

FIG. 3



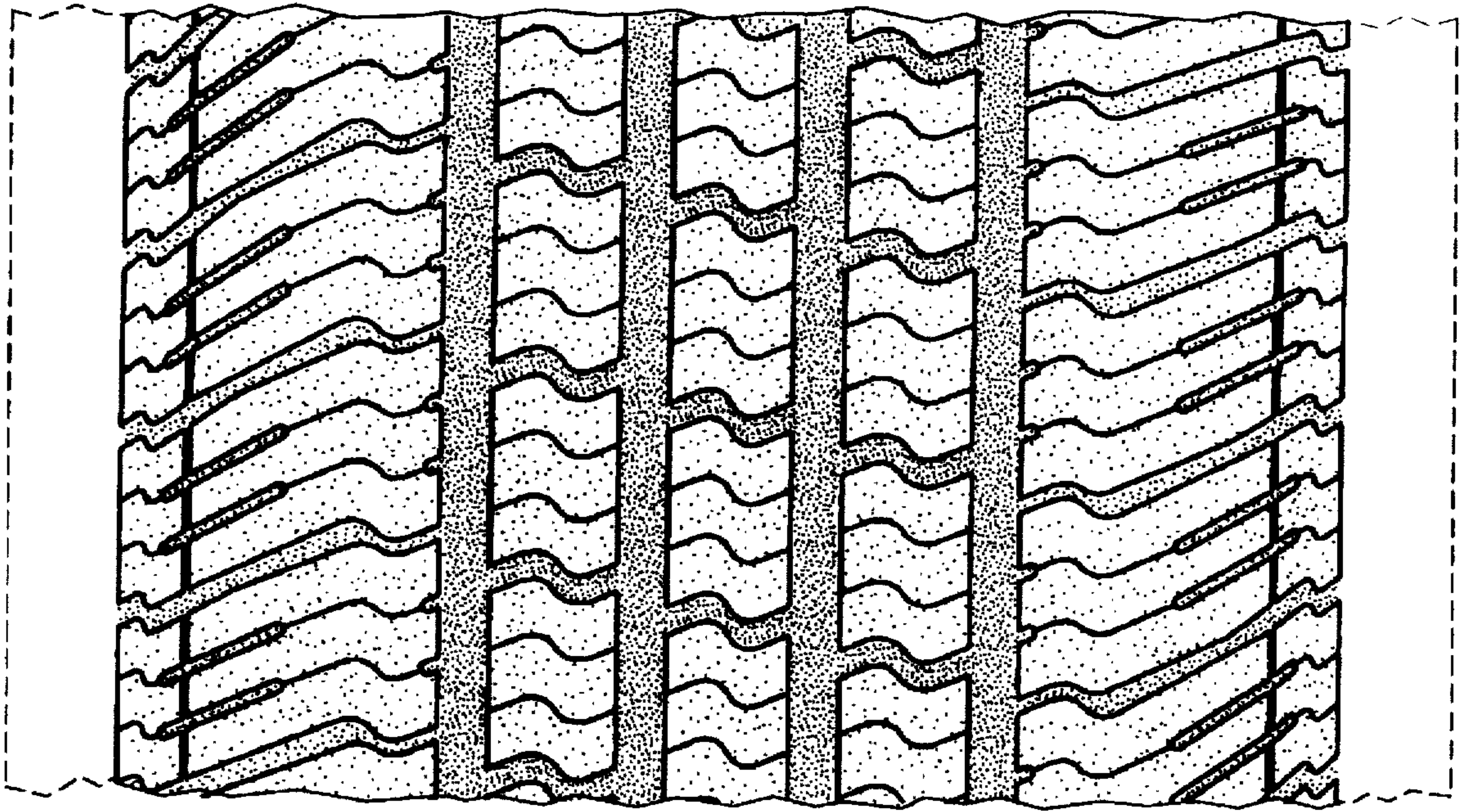

FIG. 4