



US00D384618S

# United States Patent [19]

Guspodin et al.

[11] Patent Number: **Des. 384,618**

[45] Date of Patent: **\*\*Oct. 7, 1997**

[54] **TIRE TREAD**

5,365,987 11/1994 Ishii et al. .... 152/209 R  
5,407,005 4/1995 Consolacion et al. .... 152/209 R

[75] Inventors: **James G. Guspodin; John J. Regallis,**  
both of Akron; **Leonard F.**  
**Blankenship, Sterling; Elizabeth M.**  
**Beutler,** Munroe Falls, all of Ohio

**OTHER PUBLICATIONS**

Academy Champion Sport GTS Tire, Tread Design Guide,  
p. 8 Jan. 1995.

[73] Assignee: **Bridgestone/Firestone, Inc.,** Akron,  
Ohio

*Primary Examiner*—James Gandy  
*Assistant Examiner*—Robert M. Spear  
*Attorney, Agent, or Firm*—Carmen S. Santa Maria

[\*\*] Term: **14 Years**

[57] **CLAIM**

[21] Appl. No.: **53,698**

The ornamental design for a tire tread, as shown and  
described.

[22] Filed: **Apr. 26, 1996**

**DESCRIPTION**

[51] **LOC (6) Cl.** ..... **12-15**

[52] **U.S. Cl.** ..... **D12/147**

[58] **Field of Search** ..... D12/136, 138,  
D12/141-143, 145-151; 152/209 A, 209 D,  
209 R

FIG. 1 is a right side perspective view of a tire tread showing  
our new design, it being understood that the tread pattern is  
repeated throughout the circumference of the tire, the oppo-  
site side being substantially the same as that shown;  
FIG. 2 is a front elevational view thereof;  
FIG. 3 is a right side elevational view of the right side  
thereof, the opposite side being a mirror image thereof; and,  
FIG. 4 is an enlarged fragmentary front elevational view  
thereof.

[56] **References Cited**

**U.S. PATENT DOCUMENTS**

D. 301,855	6/1989	Ono	.....	D12/147
D. 315,127	3/1991	White et al.	.....	D12/147
D. 338,179	8/1993	Miller et al.	.....	D12/147
D. 349,672	8/1994	Seimiya et al.	.....	D12/147
D. 349,673	8/1994	Seimiya et al.	.....	D12/147
D. 364,594	11/1995	Krupa et al.	.....	D12/147
5,269,357	12/1993	Killian	.....	152/209 R

The broken line showing of a tire sidewall and inner bead is  
for illustrative purposes only and forms no part of the  
claimed design.

**1 Claim, 4 Drawing Sheets**

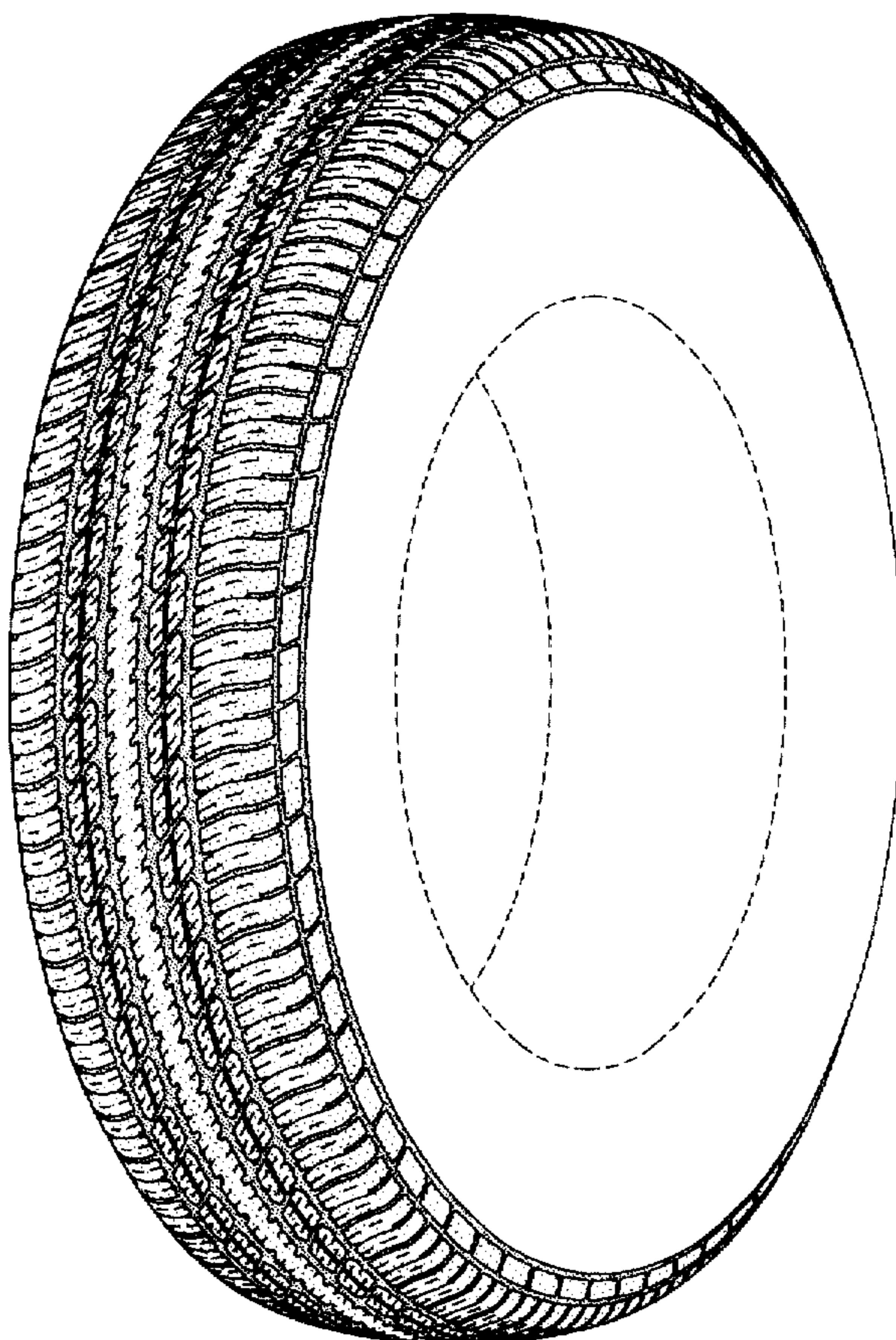

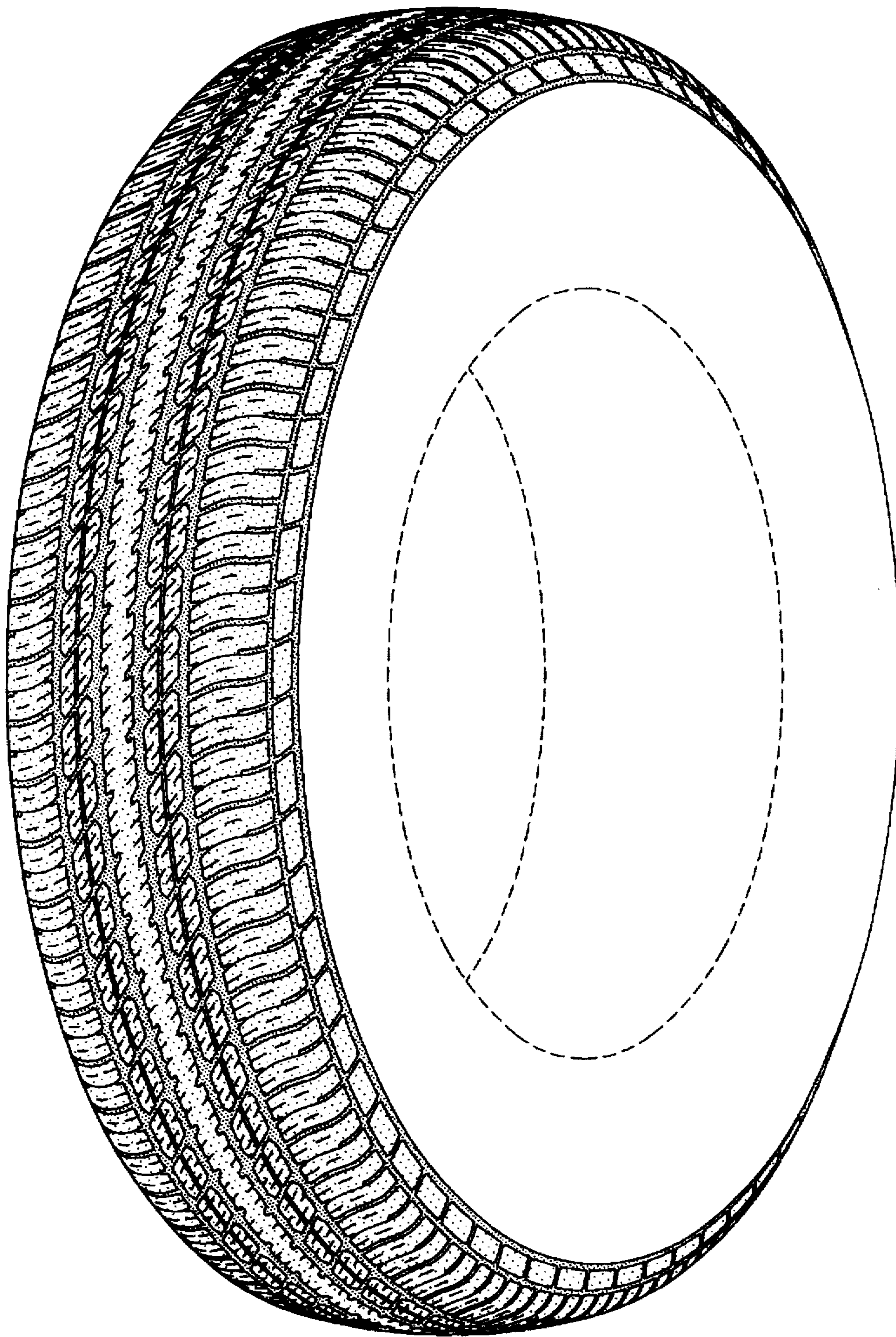

FIG-1

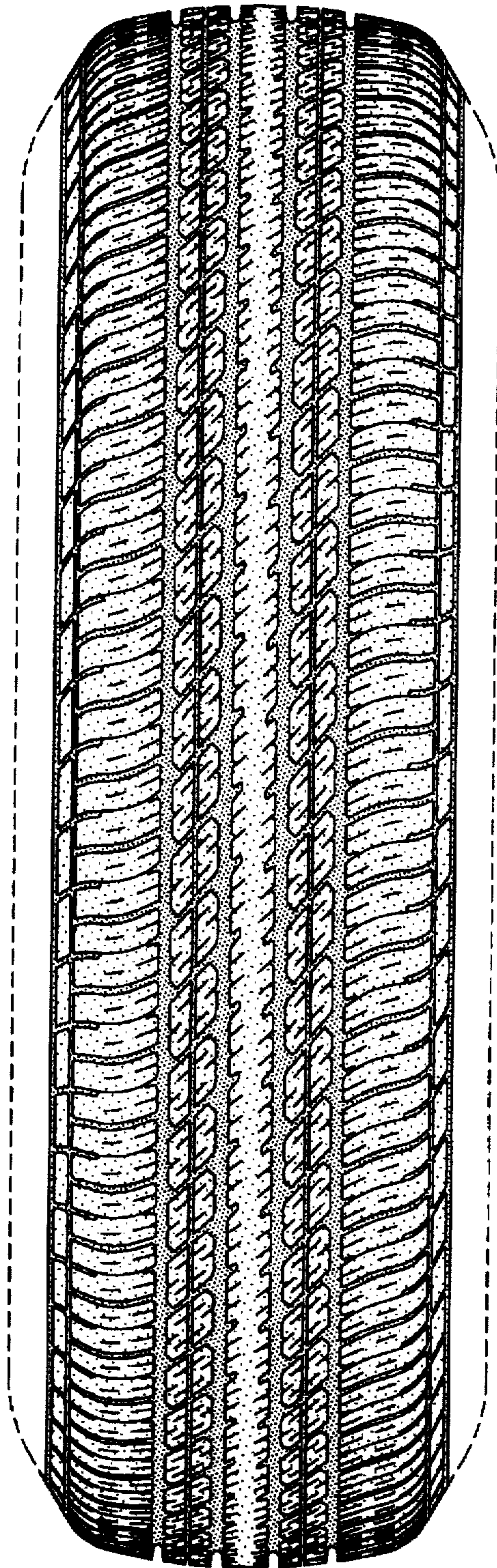

FIG-2

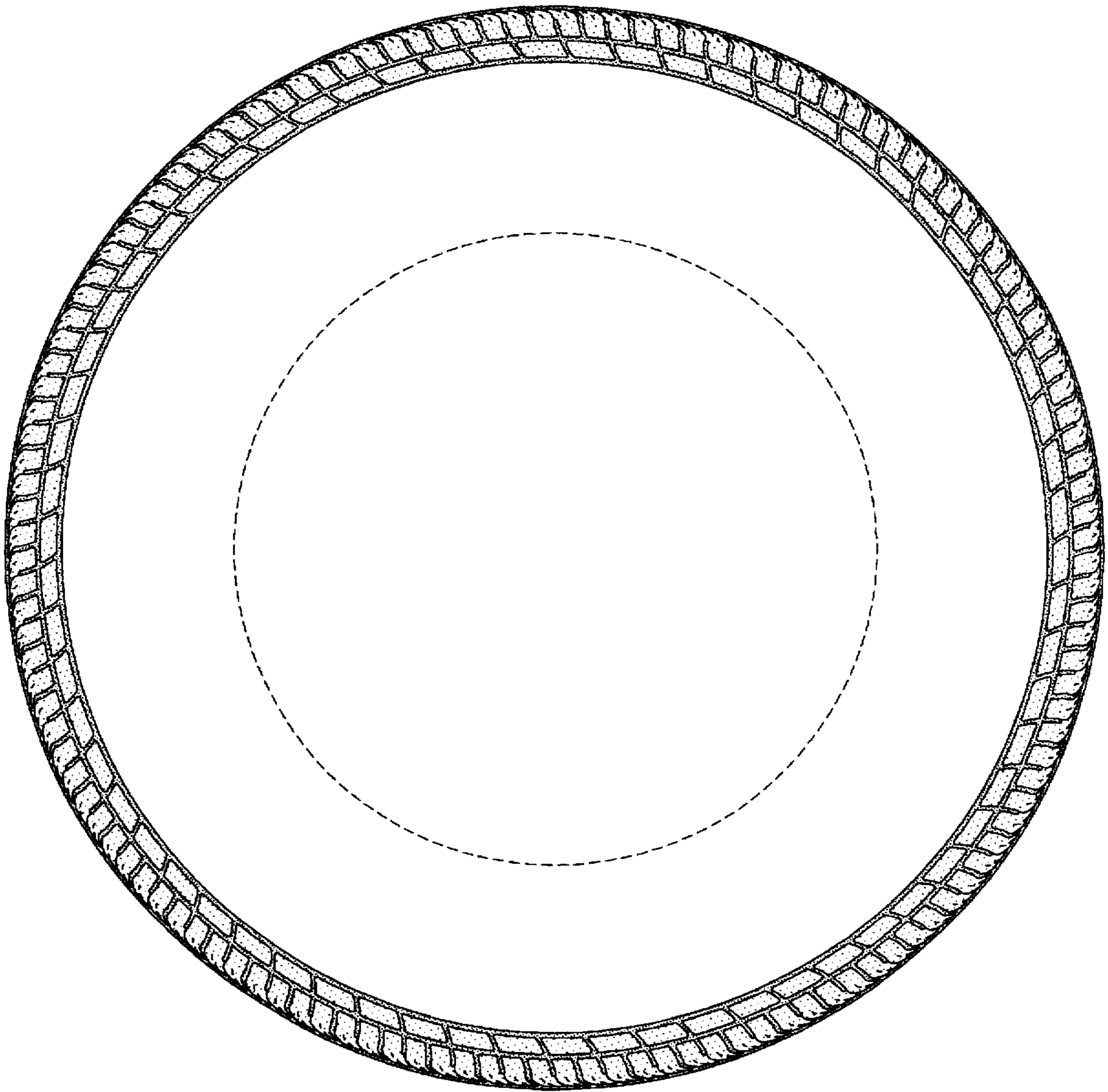

FIG-3

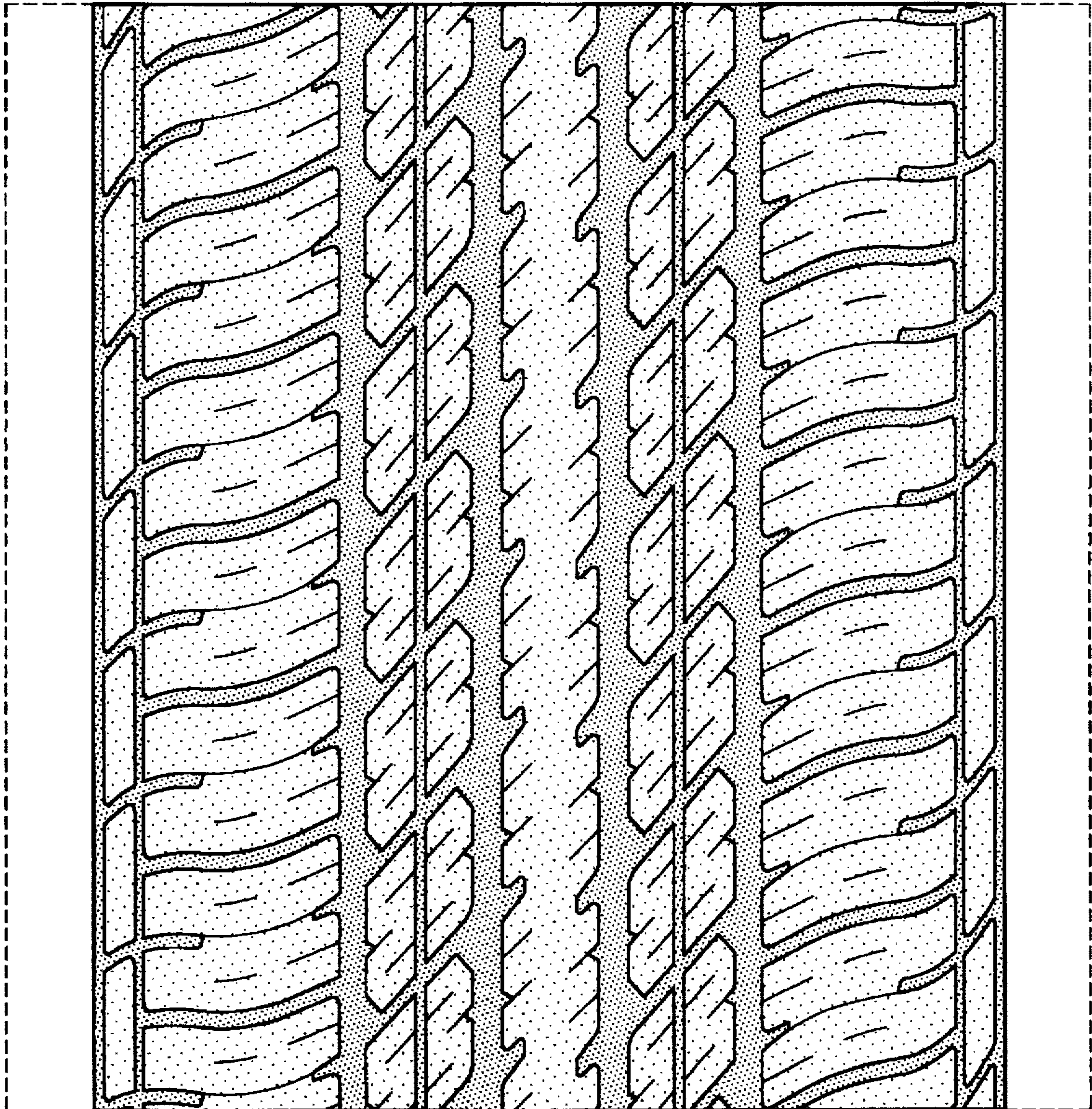

FIG-4