



US00D384617S

# United States Patent [19]

Regallis et al.

[11] Patent Number: Des. 384,617

[45] Date of Patent: \*\*Oct. 7, 1997

[54] TIRE TREAD

[75] Inventors: **John J. Regallis**, Akron; **William C. Hanlon**, Medina; **Leonard F. Blankenship**, Sterling, all of Ohio

[73] Assignee: **Bridgestone/Firestone, Inc.**, Akron, Ohio

[\*\*] Term: 14 Years

[21] Appl. No.: 53,597

[22] Filed: Apr. 22, 1996

[51] LOC (6) Cl. .... 12-15

[52] U.S. Cl. .... D12/147

[58] Field of Search ..... D12/136, 138, D12/141, 145-151; 152/209 A, 209 D, 209 R

[56] References Cited

U.S. PATENT DOCUMENTS

D. 324,011	2/1992	Messer	.....	D12/147
D. 338,179	8/1993	Miller et al.	.....	D12/147
D. 346,142	4/1994	Consolacion et al.	.....	D12/147
D. 362,214	9/1995	McKisson	.....	D12/146
D. 365,055	12/1995	McKisson	.....	D12/146
D. 365,056	12/1995	McKisson	.....	D12/146
D. 365,065	12/1995	Galante et al.	.....	D12/147

D. 367,835	3/1996	Killian	.....	D12/147
5,287,905	2/1994	Caretta et al.	.....	152/209 R

OTHER PUBLICATIONS

Sava Passenger Car Tire Catalog Illustration In: Tire Review, p. 98 Feb. 1994.

Primary Examiner—Nelson C. Holtje  
Assistant Examiner—Robert M. Spear  
Attorney, Agent, or Firm—Carmen S. Santa Maria

[57] CLAIM

The ornamental design for a tire tread, as shown and described.

DESCRIPTION

FIG. 1 is a right side perspective view of a tire tread showing our new design, it being understood that the tread pattern is repeated throughout the circumference of the tire, the opposite side being substantially the same as that shown; FIG. 2 is a front elevational view thereof; FIG. 3 is a right side elevational view of the right side thereof, the opposite side being a mirror image thereof; and, FIG. 4 is an enlarged fragmentary front elevational view thereof.

The dark stippled surface shading represents the recessed portion of the tread grooves, having a depth as best shown in FIG. 2; the broken lines defining the tire sidewall are for illustrative purposes only and forms no part of the claimed design.

1 Claim, 4 Drawing Sheets

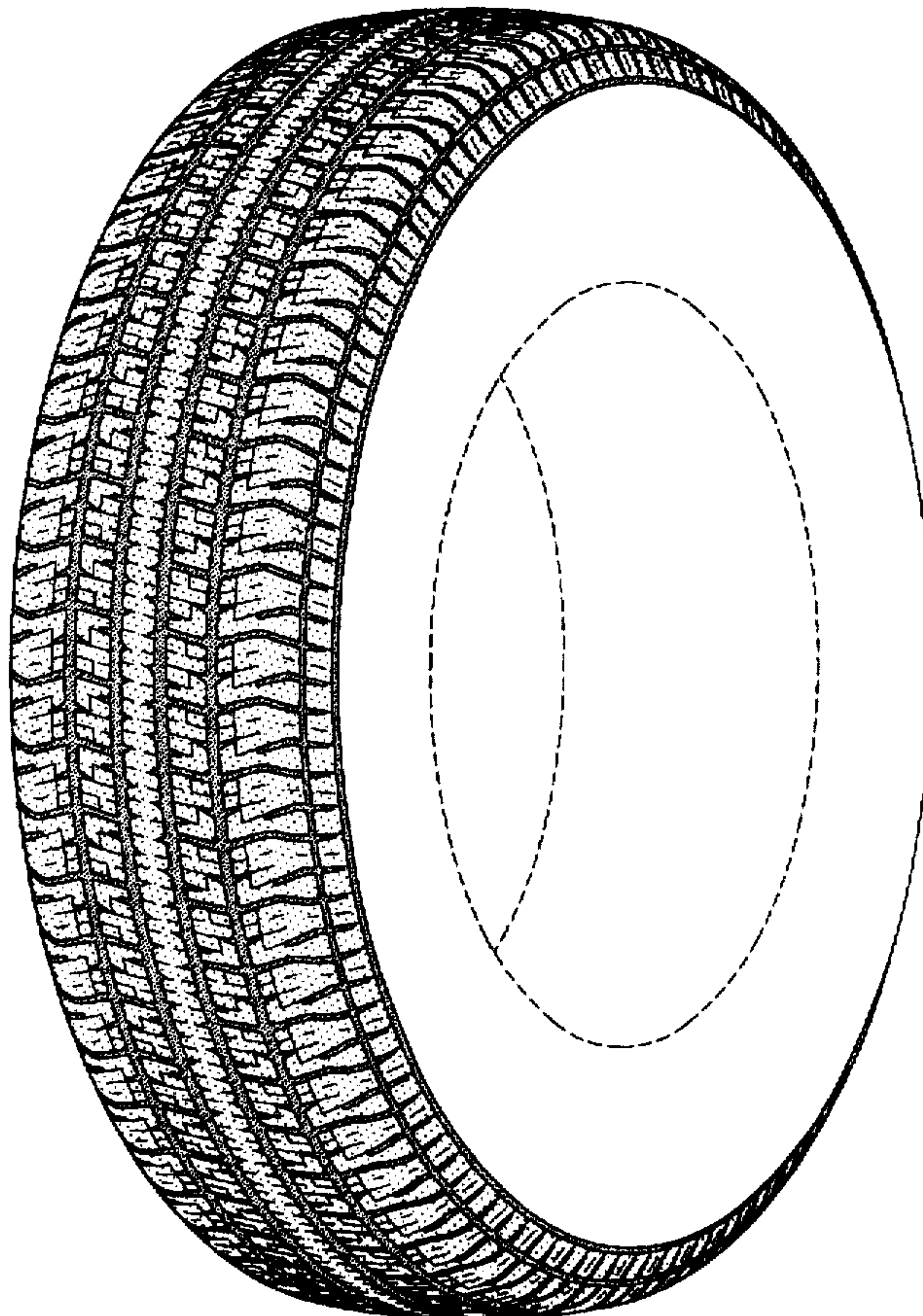



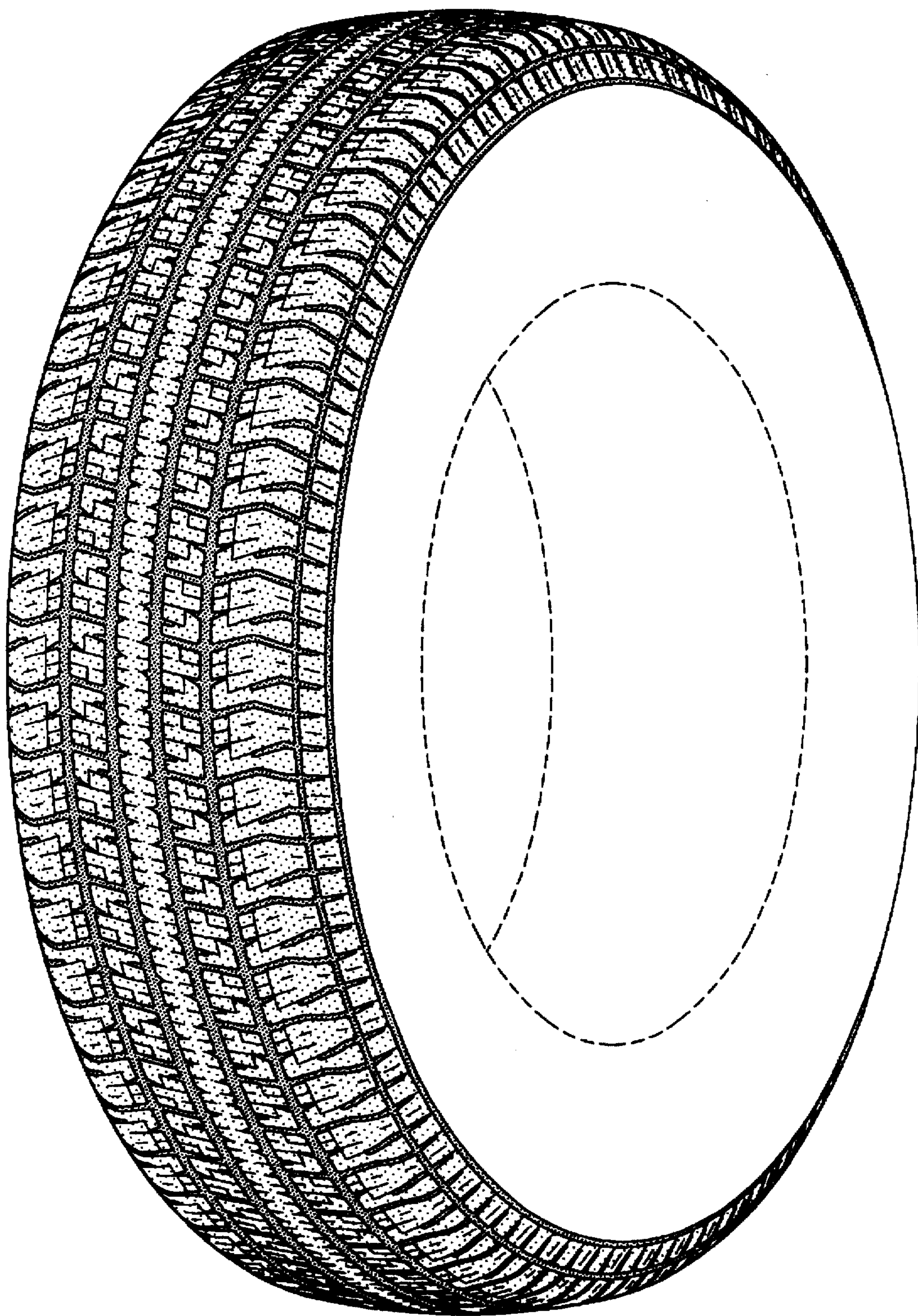

FIG-1



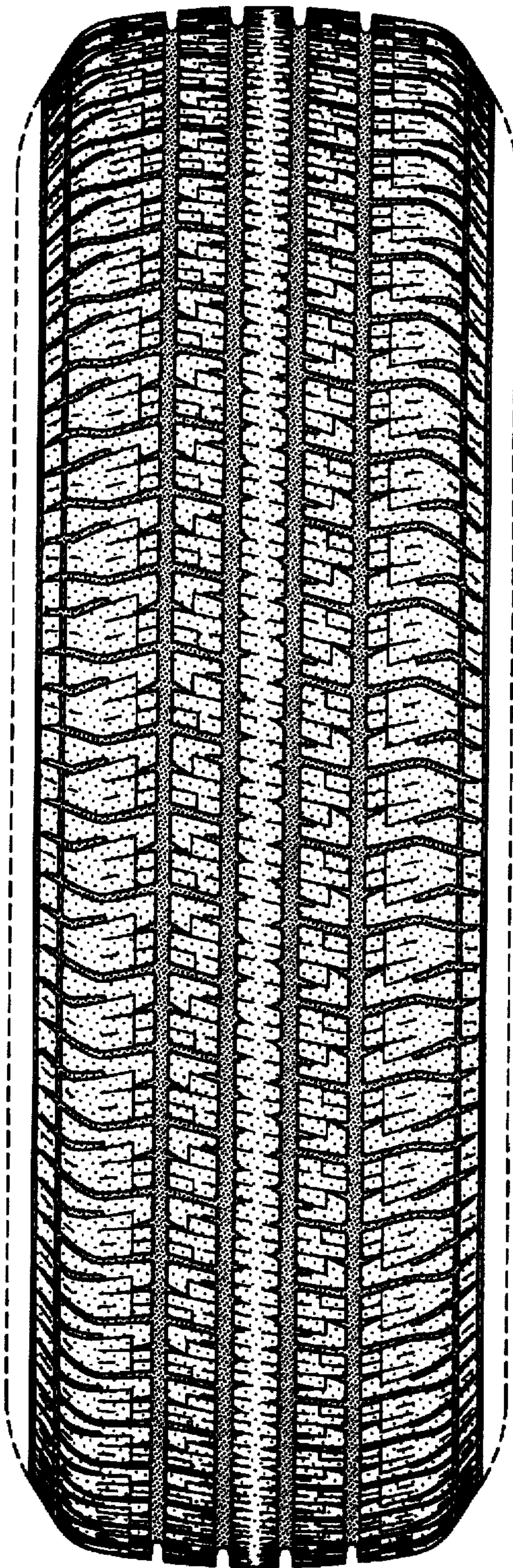

FIG-2

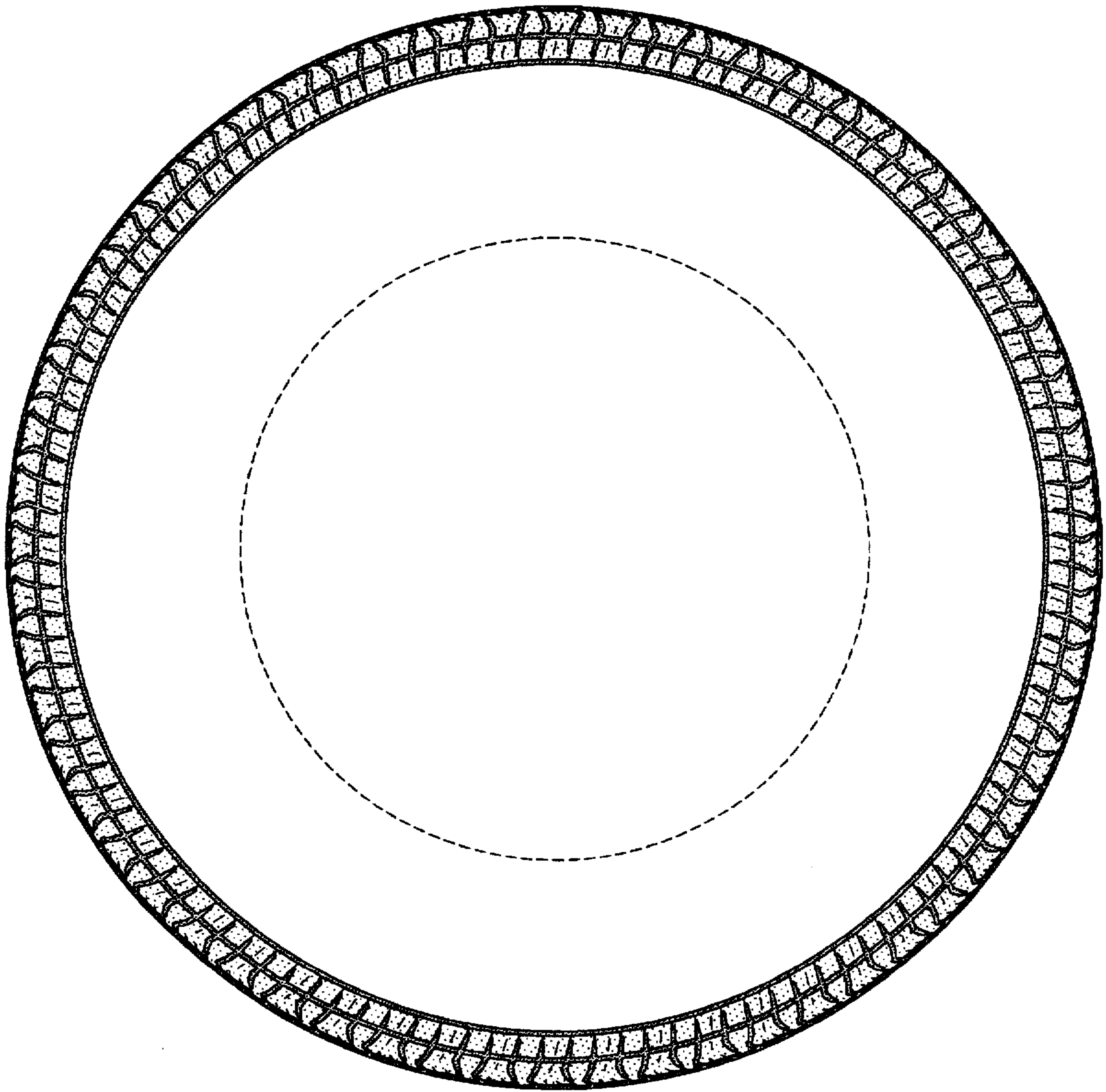

FIG-3



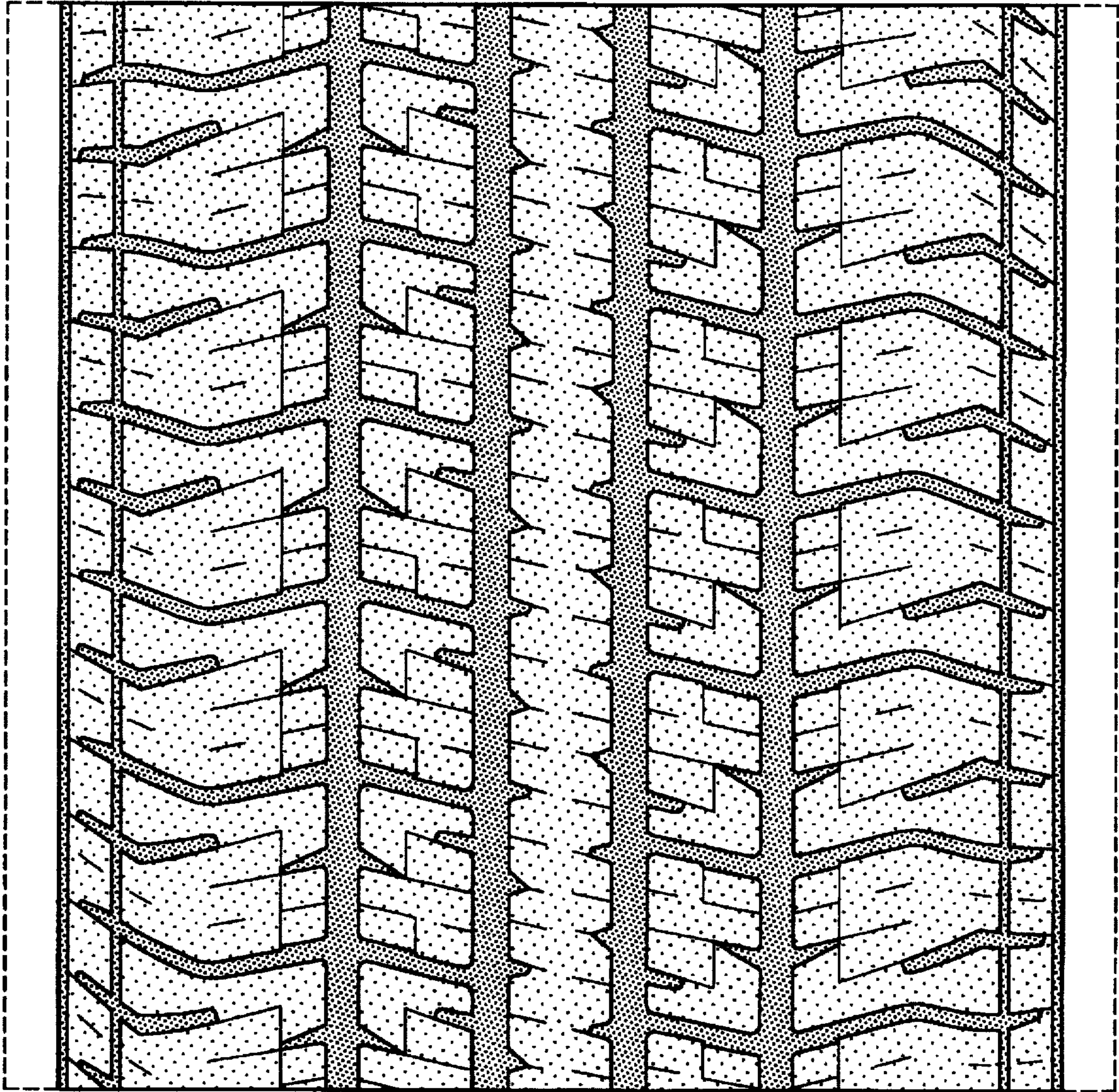

FIG-4