

US00D384616S

**United States Patent** [19]  
**Yukawa**

[11] **Patent Number:** **Des. 384,616**  
[45] **Date of Patent:** **\*\*Oct. 7, 1997**

[54] **AUTOMOBILE TIRE**  
[75] **Inventor:** Naoki Yukawa, Takarazuka, Japan  
[73] **Assignee:** Sumitomo Rubber Industries, Ltd.,  
Hyogo, Japan  
[\*\*] **Term:** 14 Years  
[21] **Appl. No.:** 52,929  
[22] **Filed:** Apr. 11, 1996  
[30] **Foreign Application Priority Data**  
Oct. 11, 1995 [JP] Japan ..... 7-30462  
[51] **LOC (6) Cl.** ..... 12-15  
[52] **U.S. Cl.** ..... D12/147  
[58] **Field of Search** ..... D12/136, 138,  
D12/141-143, 145-151; 152/209 A, 209 R,  
209 D

363279903A 11/1988 Japan ..... 152/209 D  
881848 10/1993 Japan .

**OTHER PUBLICATIONS**

Lassa Energia 5000 Tire, Tread Design Guide, p. 146 Jan. 1995.

*Primary Examiner*—James Gandy  
*Assistant Examiner*—Robert M. Spear  
*Attorney, Agent, or Firm*—Cushman Darby & Cushman IP  
Group of Pillsbury Madison & Sutro LLP

[57] **CLAIM**

The ornamental design for an automobile tire, as shown and described.

**DESCRIPTION**

FIG. 1 is a front perspective view of an automobile tire showing my new design, it being understood that the tread design is repeated uniformly throughout the circumference of the tire and the opposite side is the same as that shown; FIG. 2 is a front elevational view thereof; FIG. 3 is a top plan view thereof; FIG. 4 is a left side elevational view thereof; FIG. 5 is a right side elevational view thereof; and, FIG. 6 is an enlarged fragmentary front elevational view thereof.

[56] **References Cited**  
**U.S. PATENT DOCUMENTS**  
D. 309,883 8/1990 Barnett ..... D12/143  
**FOREIGN PATENT DOCUMENTS**  
692035 11/1986 Japan .

**1 Claim, 2 Drawing Sheets**

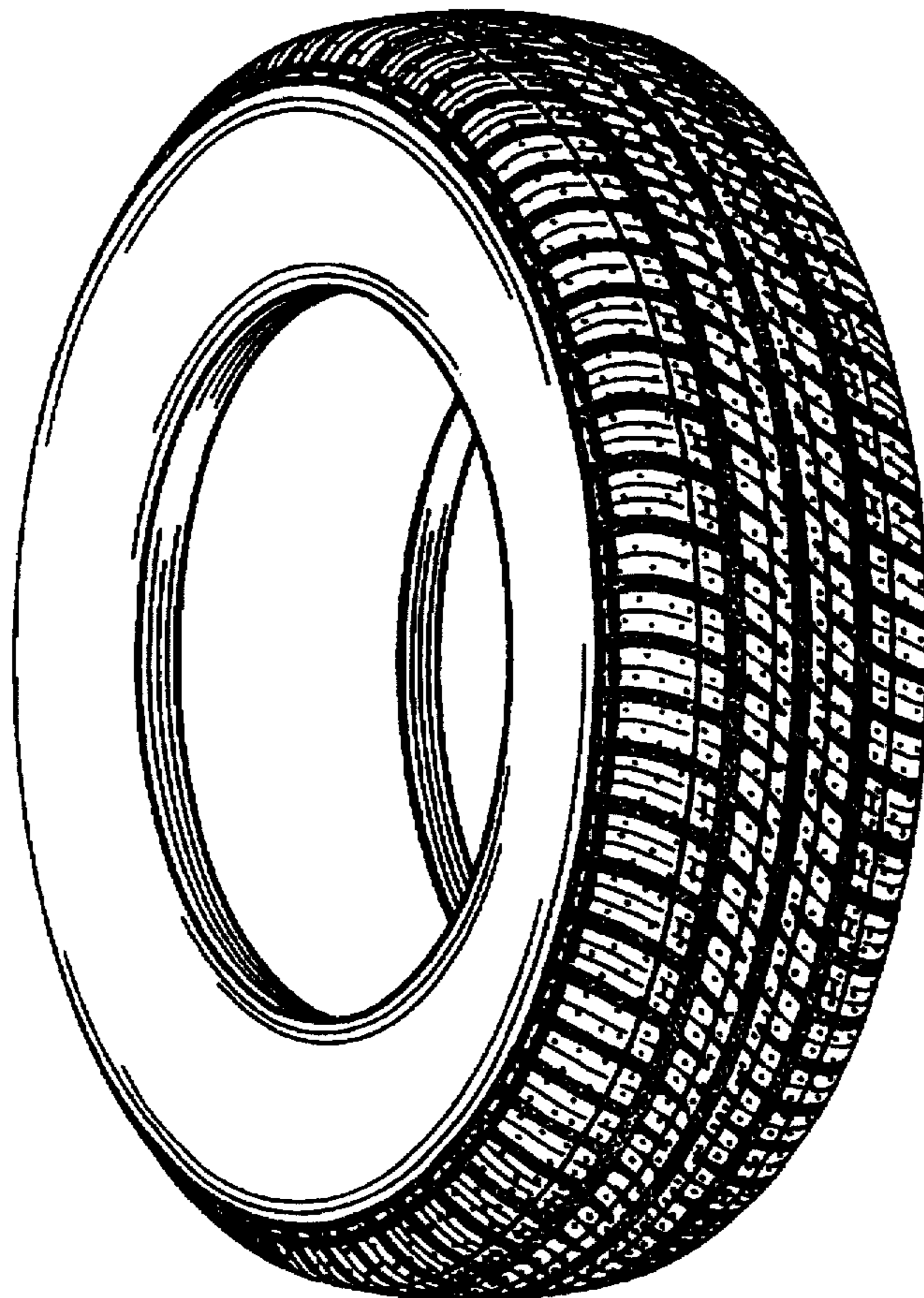

FIG. 1

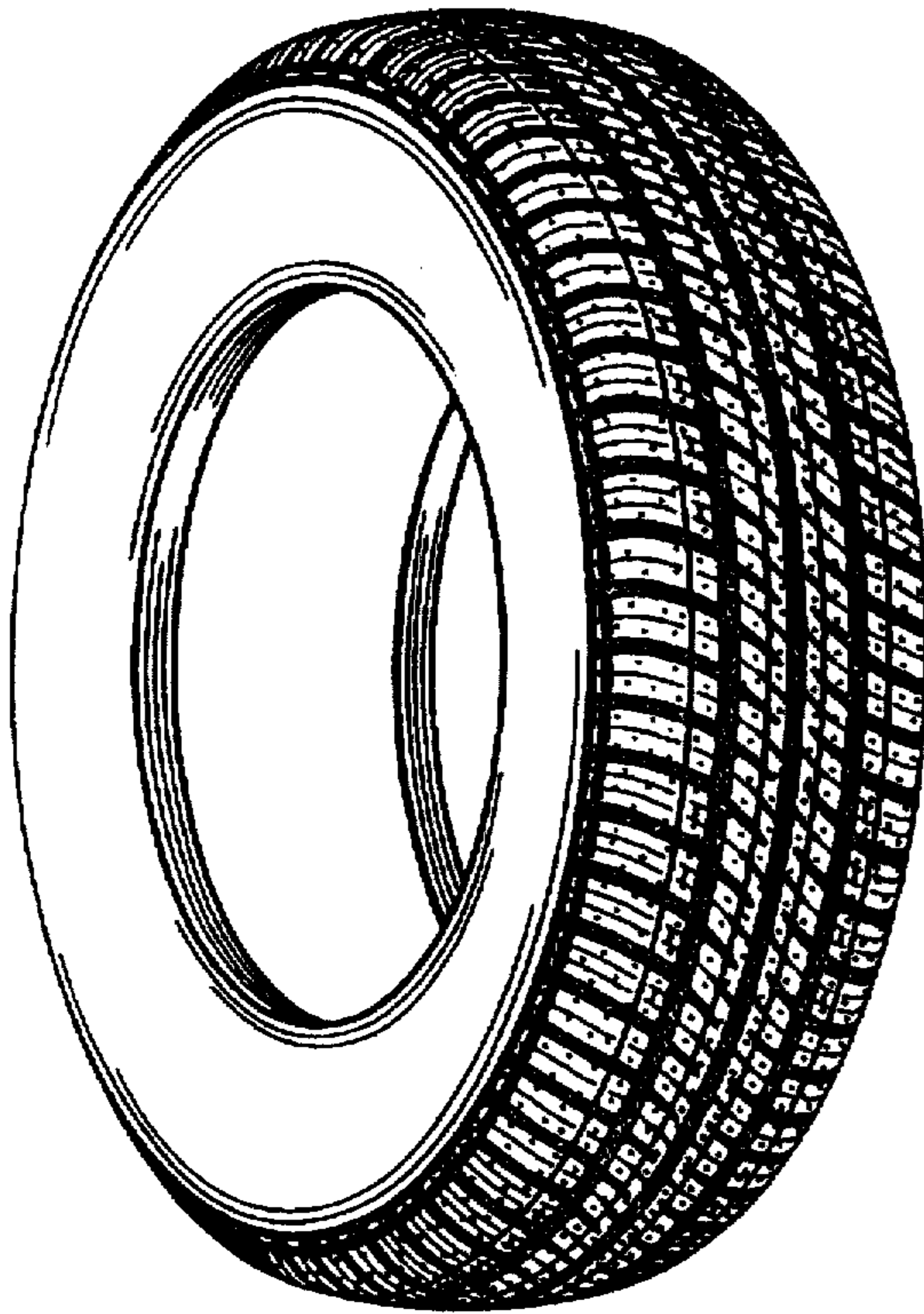

FIG. 2

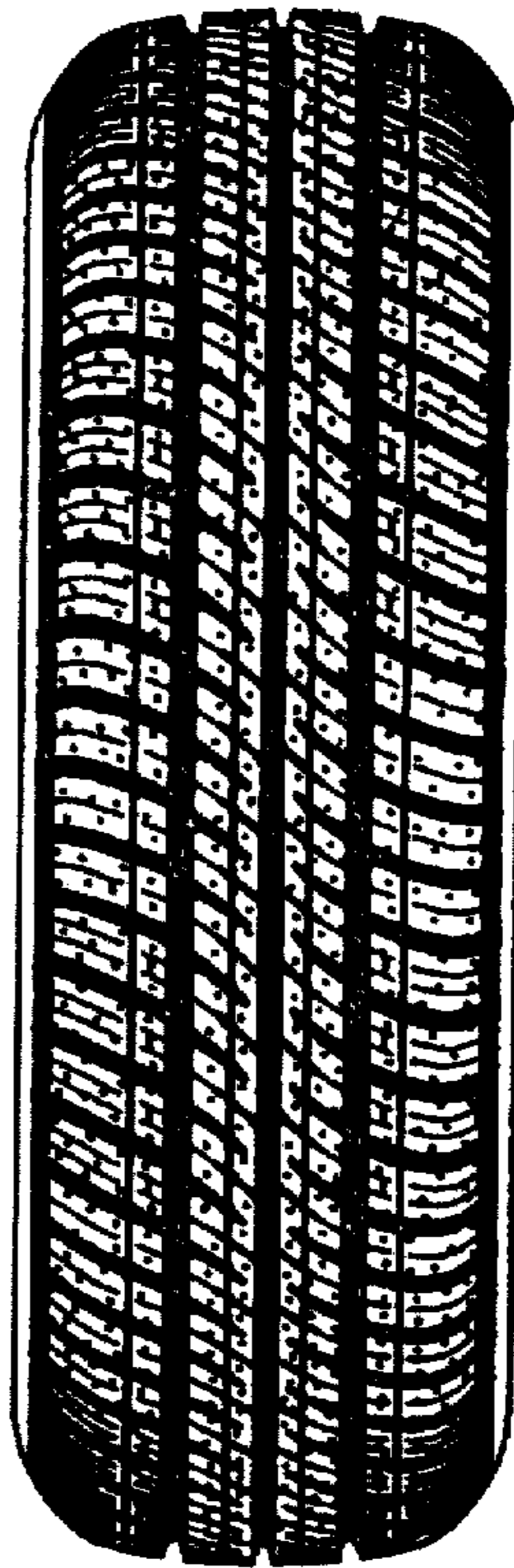

FIG. 3

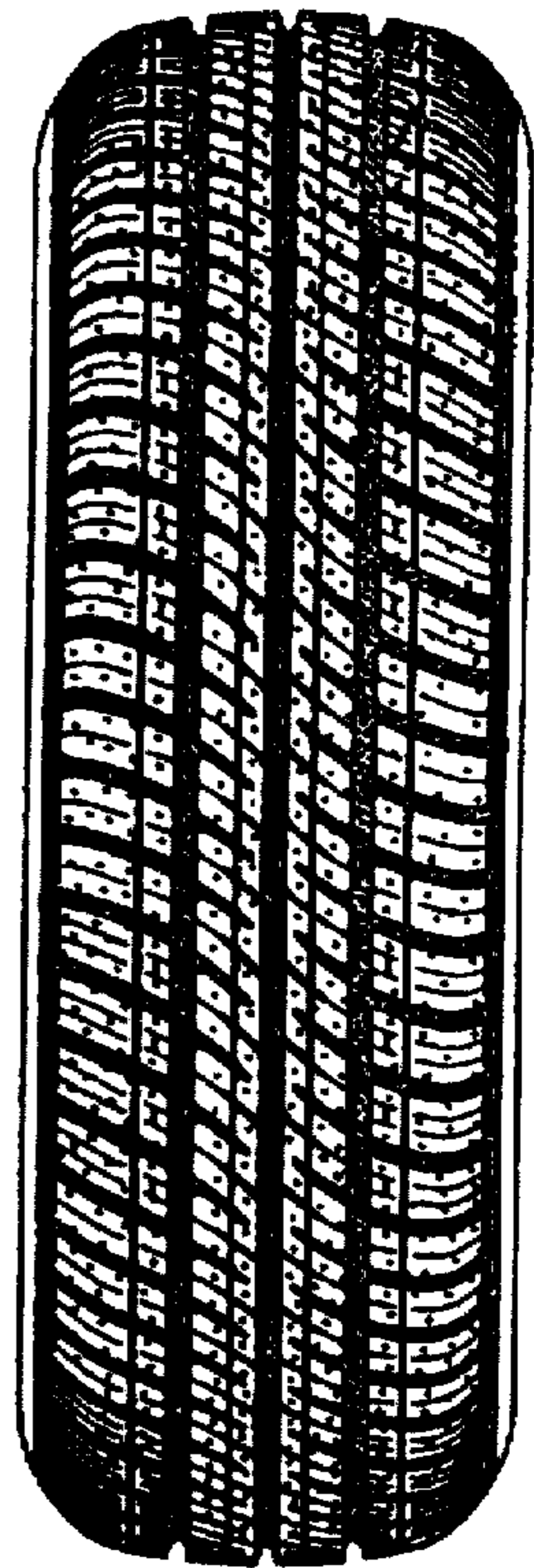
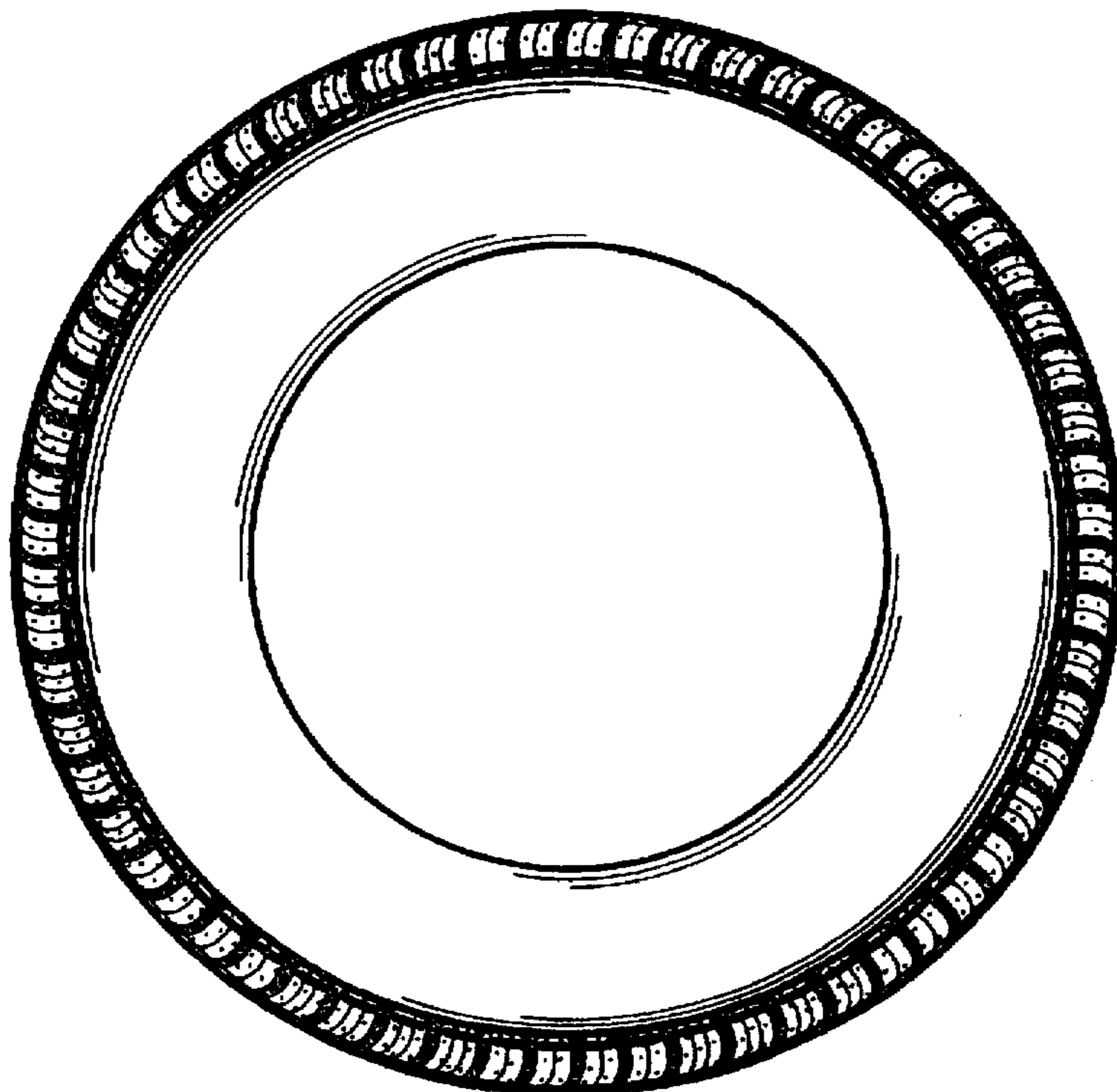
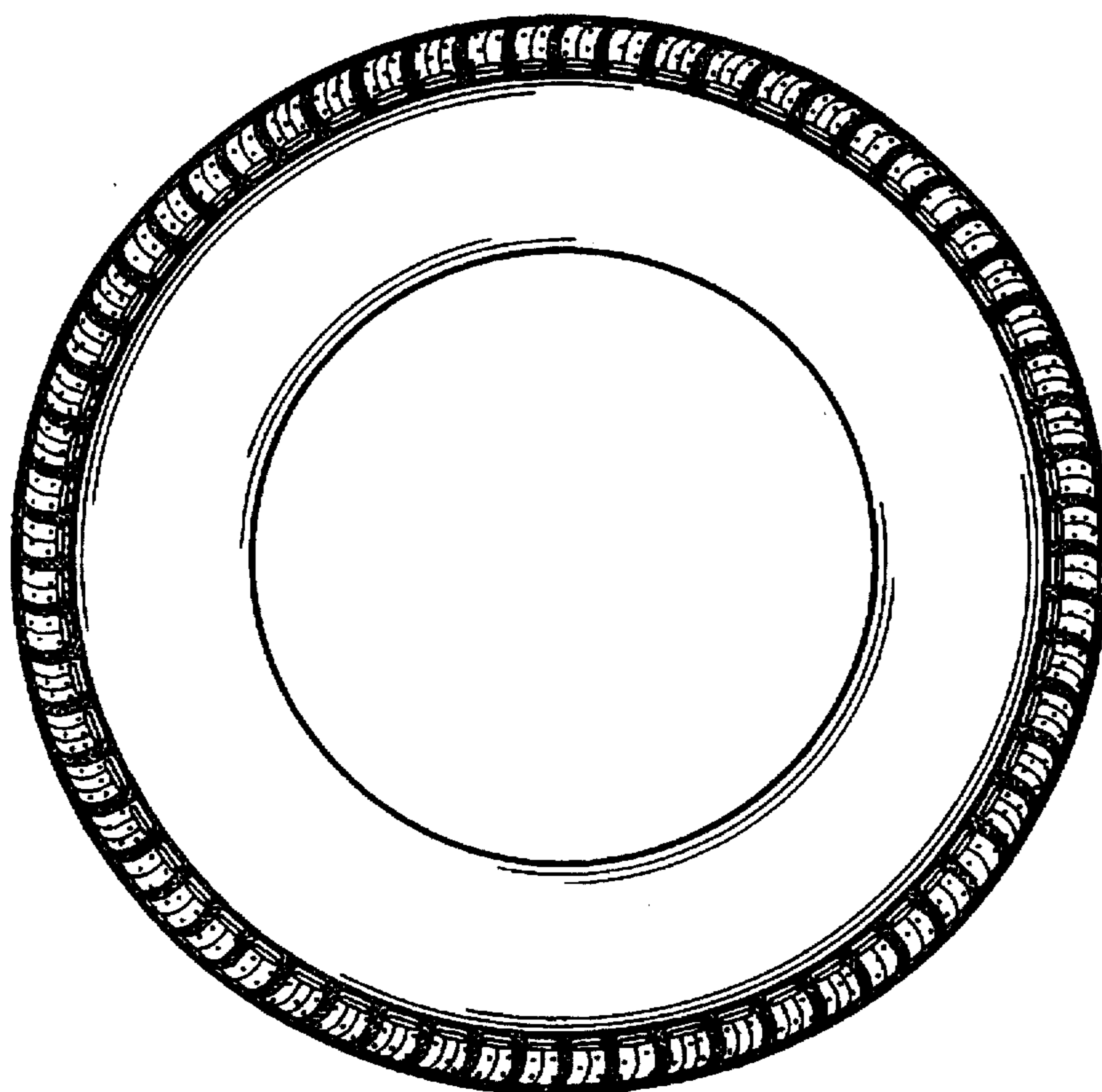

FIG. 4



*FIG. 5*



*FIG. 6*

