

US00D384614S

United States Patent [19]
Hanlon et al.

[11] **Patent Number: Des. 384,614**
[45] **Date of Patent: **Oct. 7, 1997**

[54] **TIRE TREAD**

[75] **Inventors: William C. Hanlon, Medina; Timothy J. Lissan, Kent, both of Ohio**

[73] **Assignee: Bridgestone/Firestone, Inc., Akron, Ohio**

[**] **Term: 14 Years**

[21] **Appl. No.: 49,901**

[22] **Filed: Feb. 2, 1996**

[51] **LOC (6) Cl. 12-15**

[52] **U.S. Cl. D12/147**

[58] **Field of Search D12/136, 138, D12/141-151; 152/209 R, 209 D**

Reynolds Turbo-Plus Radial GT Tire, Tread Design Guide, p. 59 Jan. 1995.

Uniroyal Rallye 440/HR Tire, Tread Design Guide, p. 71 Jan. 1995.

U.S. Design Patent Application No. 29/029,483, Filed: Oct. 6, 1994 (Now Allowed) as U.S. Pat. D. 368,451.

Primary Examiner—James Gandy
Assistant Examiner—Robert M. Spear
Attorney, Agent, or Firm—Carmen S. Santa Maria

[57] **CLAIM**

The ornamental design for a tire tread, as shown and described.

DESCRIPTION

FIG. 1 is a right side perspective view of a tire tread showing our new design, it being understood that the tread pattern is repeated throughout the circumference of the tire tread, the opposite side being substantially the same as that shown;

FIG. 2 is a front elevational view thereof;

FIG. 3 is a right side elevational view of the right side thereof, the opposite side being a mirror image thereof; and,

FIG. 4 is an enlarged fragmentary front elevational view thereof.

The dark stippled surface shading represents the recessed portion of the tread grooves, having a depth as best shown in FIG. 2; the broken lines defining the tire inner bead and sidewall are for illustrative purposes only and form no part of the claimed design.

[56] **References Cited**

U.S. PATENT DOCUMENTS

D. 66,670	2/1925	Comstock	D12/145
D. 310,803	9/1990	Hasegawa	D12/147
D. 313,210	12/1990	Tsutsumi et al.	D12/146
D. 316,532	4/1991	Tsuda et al.	D12/147
D. 316,693	5/1991	Kawabata et al.	D12/147
D. 328,729	8/1992	Maxwell et al.	D12/147
D. 332,074	12/1992	Kobayashi	D12/147
D. 334,360	3/1993	Graas et al.	D12/146
D. 342,469	12/1993	Diensthuber	D12/147
D. 349,672	8/1994	Seimiya et al.	D12/147
D. 349,673	8/1994	Seimiya et al.	D12/147
D. 352,489	11/1994	Breny et al.	D12/147
D. 364,594	11/1995	Krupa et al.	D12/147
3,645,313	2/1972	Roberts et al.	152/209 R
5,365,987	11/1994	Ishii et al.	152/209 R

OTHER PUBLICATIONS

Michelin MX4, Tread Design Guide, p. 41 Jan. 1994.
Kleber C 701H,C 651H, C 601H Tire, Tread Design Guide, p. 39 Jan. 1995.

1 Claim, 4 Drawing Sheets

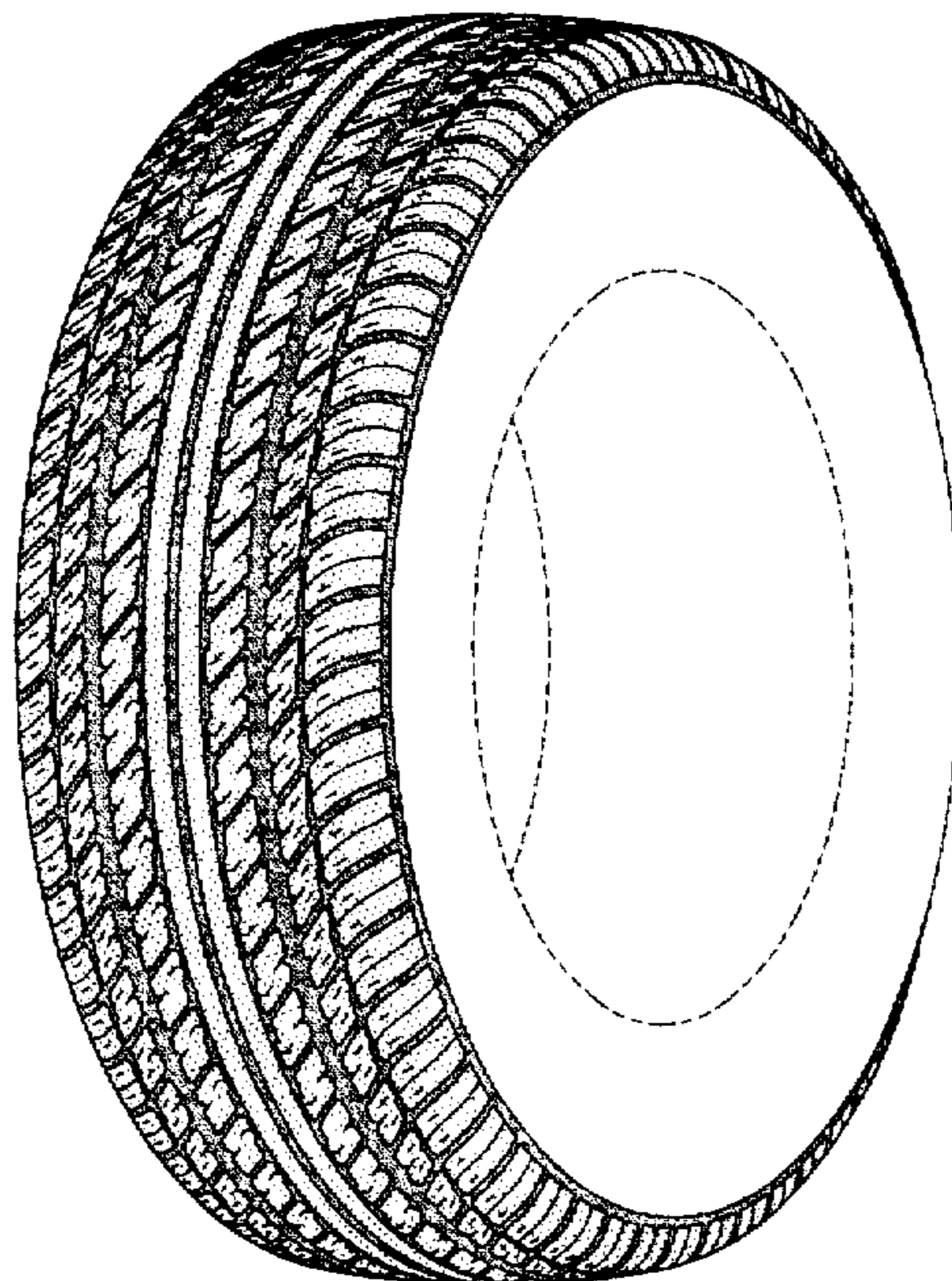

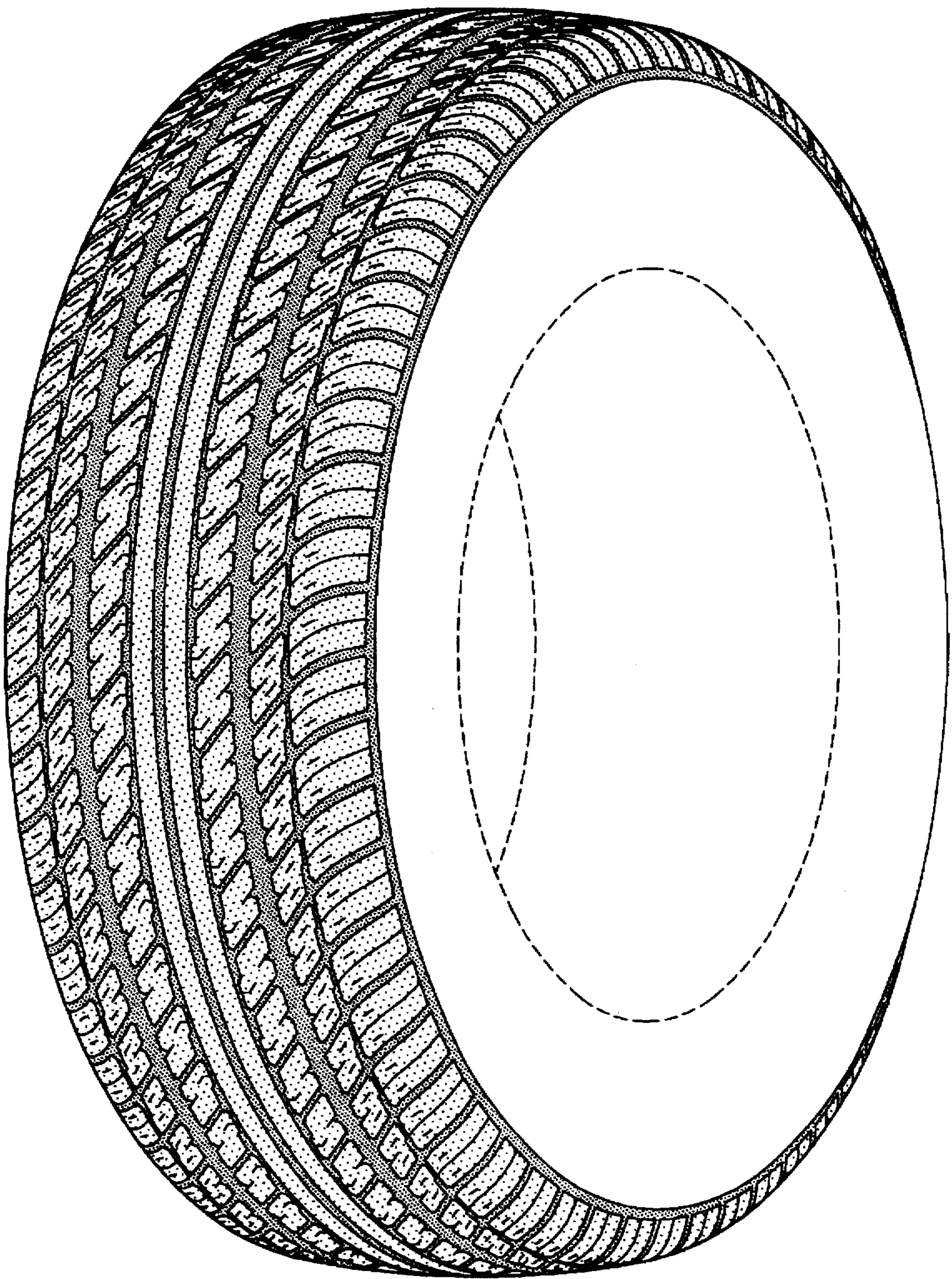

FIG-1

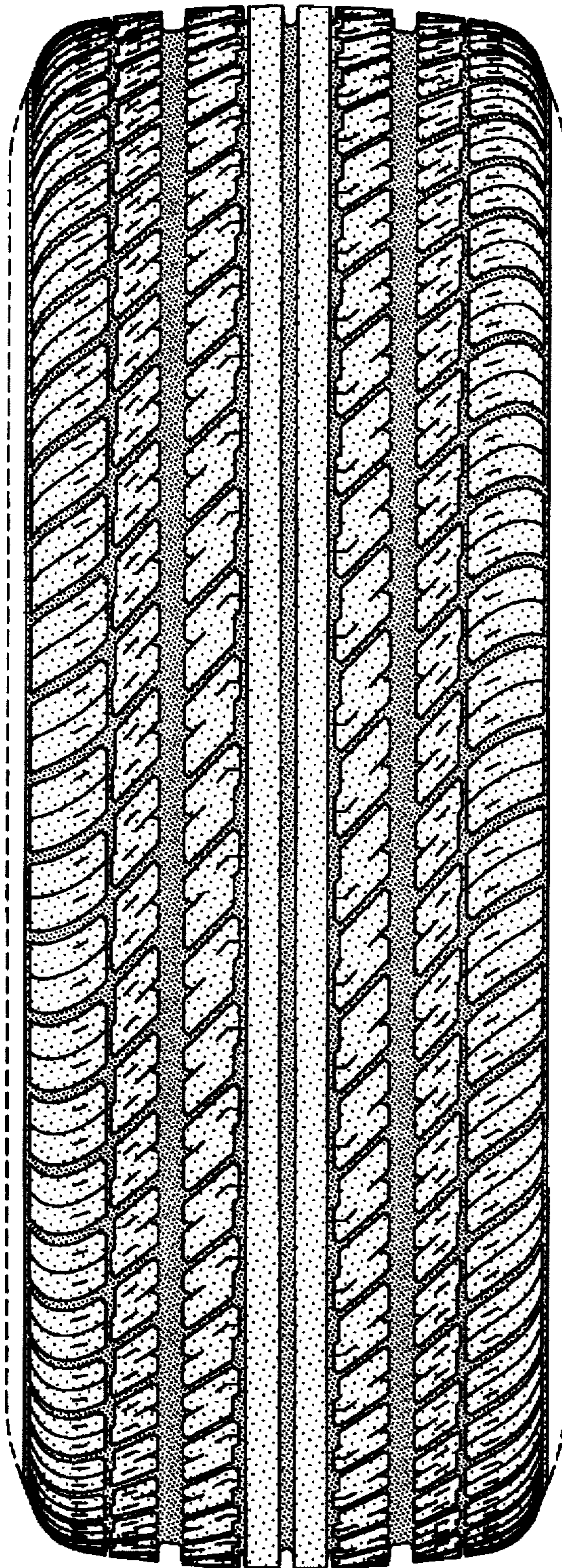

FIG-2

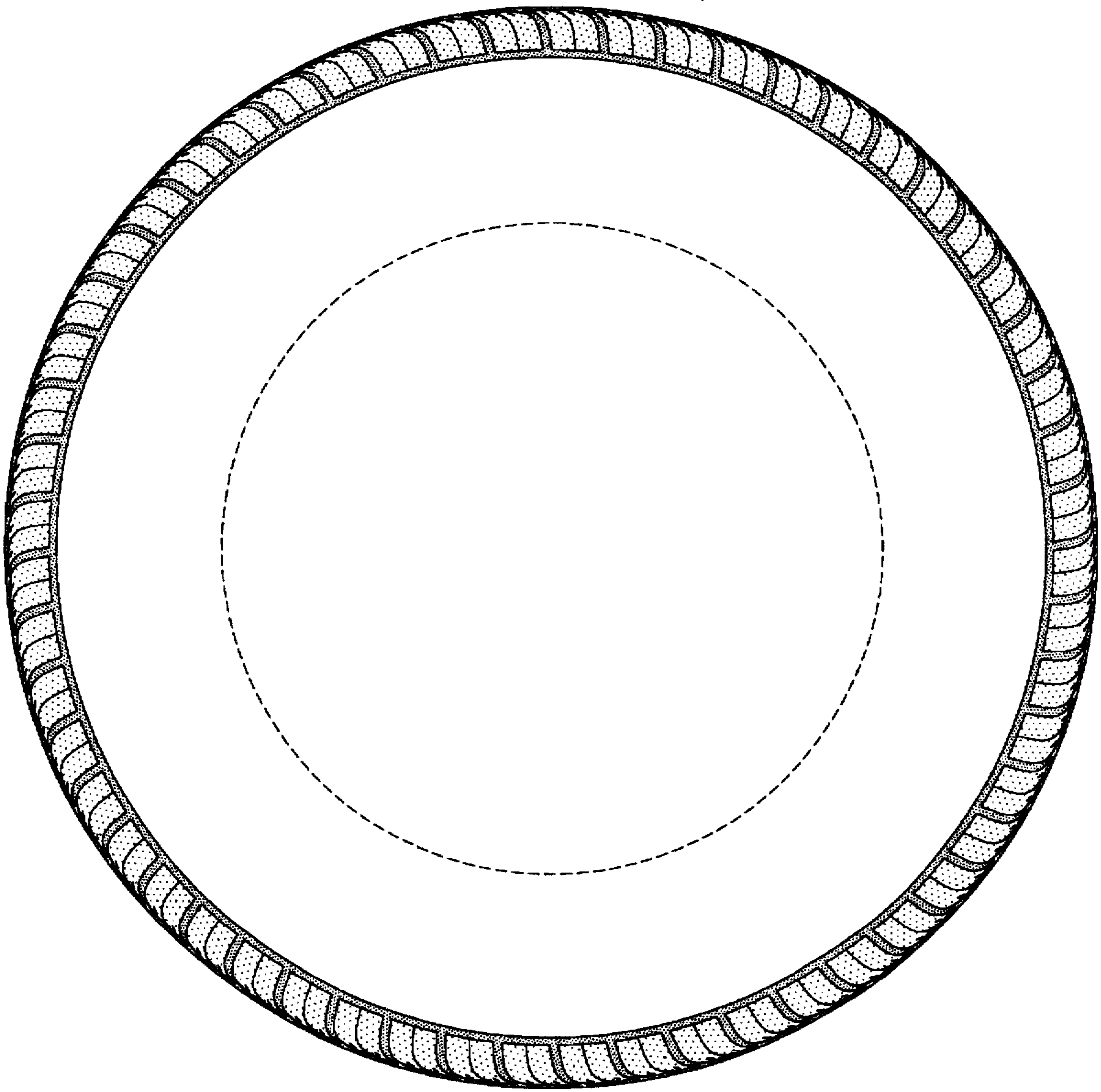

FIG-3

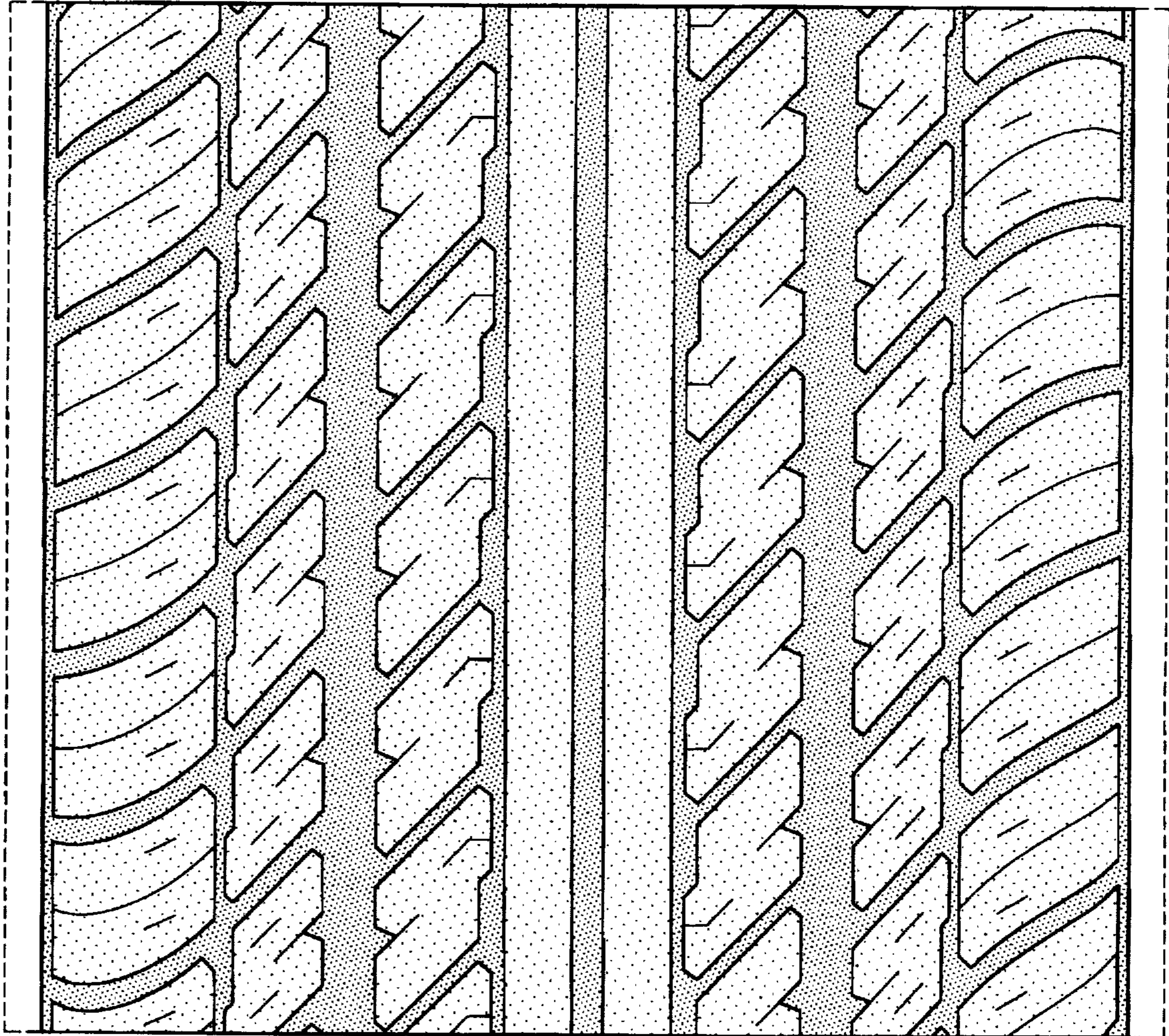

FIG-4