



US00D384611S

United States Patent [19]

Harden, Jr.

[11] Patent Number: **Des. 384,611**

[45] Date of Patent: ****Oct. 7, 1997**

[54] **TIRE TREAD**

[75] Inventor: **Richard Winfield Harden, Jr.**, Tallmadge, Ohio

[73] Assignee: **The Goodyear Tire & Rubber Company**, Akron, Ohio

[**] Term: **14 Years**

[21] Appl. No.: **57,848**

[22] Filed: **Aug. 1, 1996**

[51] LOC (6) Cl. **12-15**

[52] U.S. Cl. **D12/146**

[58] Field of Search D12/136, 138, D12/140-151; 152/209 D, 209 R

[56] **References Cited**

U.S. PATENT DOCUMENTS

D. 328,577 8/1992 Goergen et al. D12/143
D. 347,605 6/1994 Loser D12/146

OTHER PUBLICATIONS

Mastercraft Mark VII Tire, Tread Design Guide, p. 44 Jan. 1995.

Primary Examiner—James Gandy

Assistant Examiner—Robert M. Spear
Attorney, Agent, or Firm—T. P. Lewandowski

[57] **CLAIM**

The ornamental design for a tire tread, as shown and described.

DESCRIPTION

FIG. 1 is a perspective view of a tire tread, it being understood that the pattern is repeated uniformly throughout the circumference of the tread;

FIG. 2 is a front elevational view thereof;

FIG. 3 is a side elevational view thereof, the opposite side elevational view being identical thereto; and,

FIG. 4 is an enlarged fragmentary front view thereof.

The broken line showing of the tire sidewall in the drawings is for illustrative purposes only and forms no part of the claimed design.

1 Claim, 4 Drawing Sheets

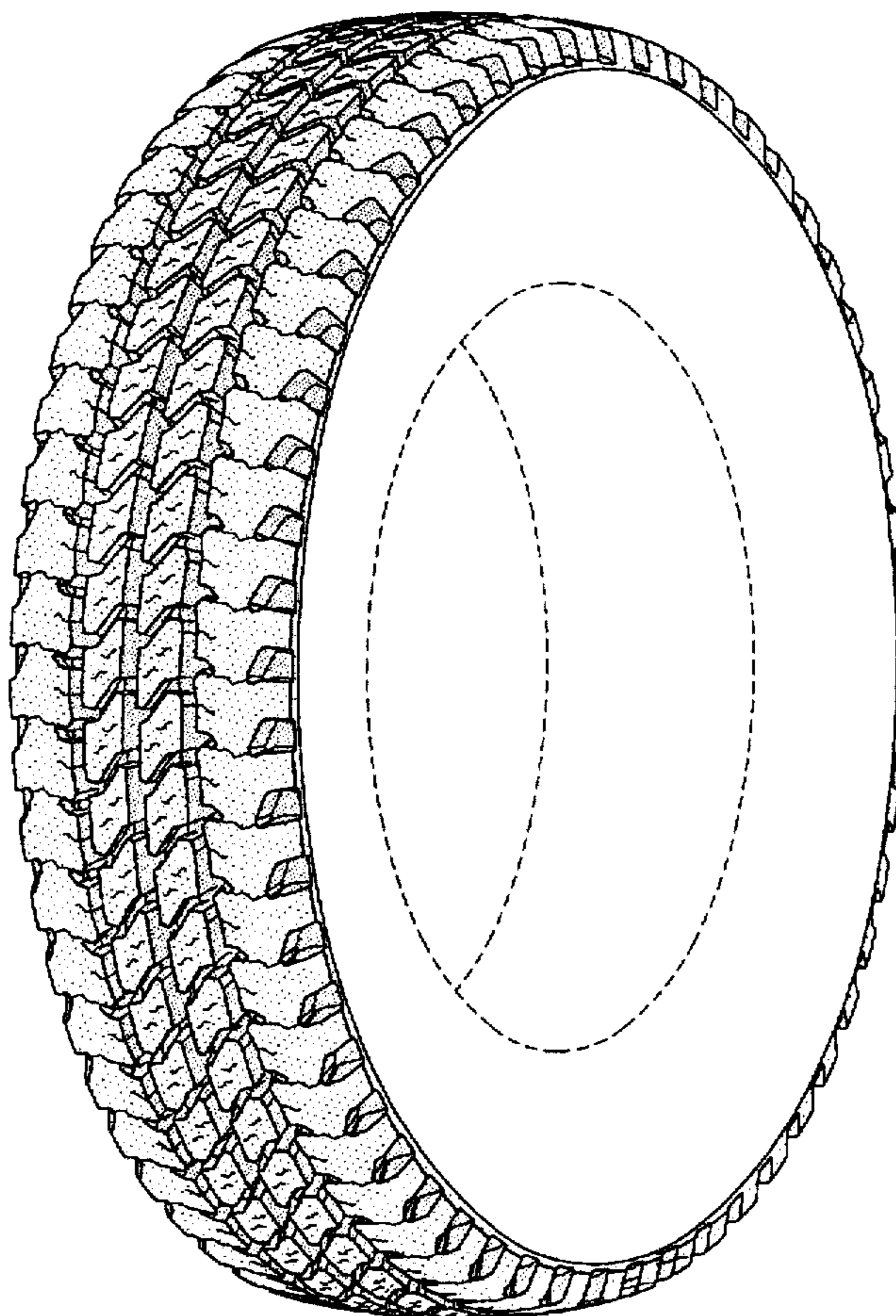

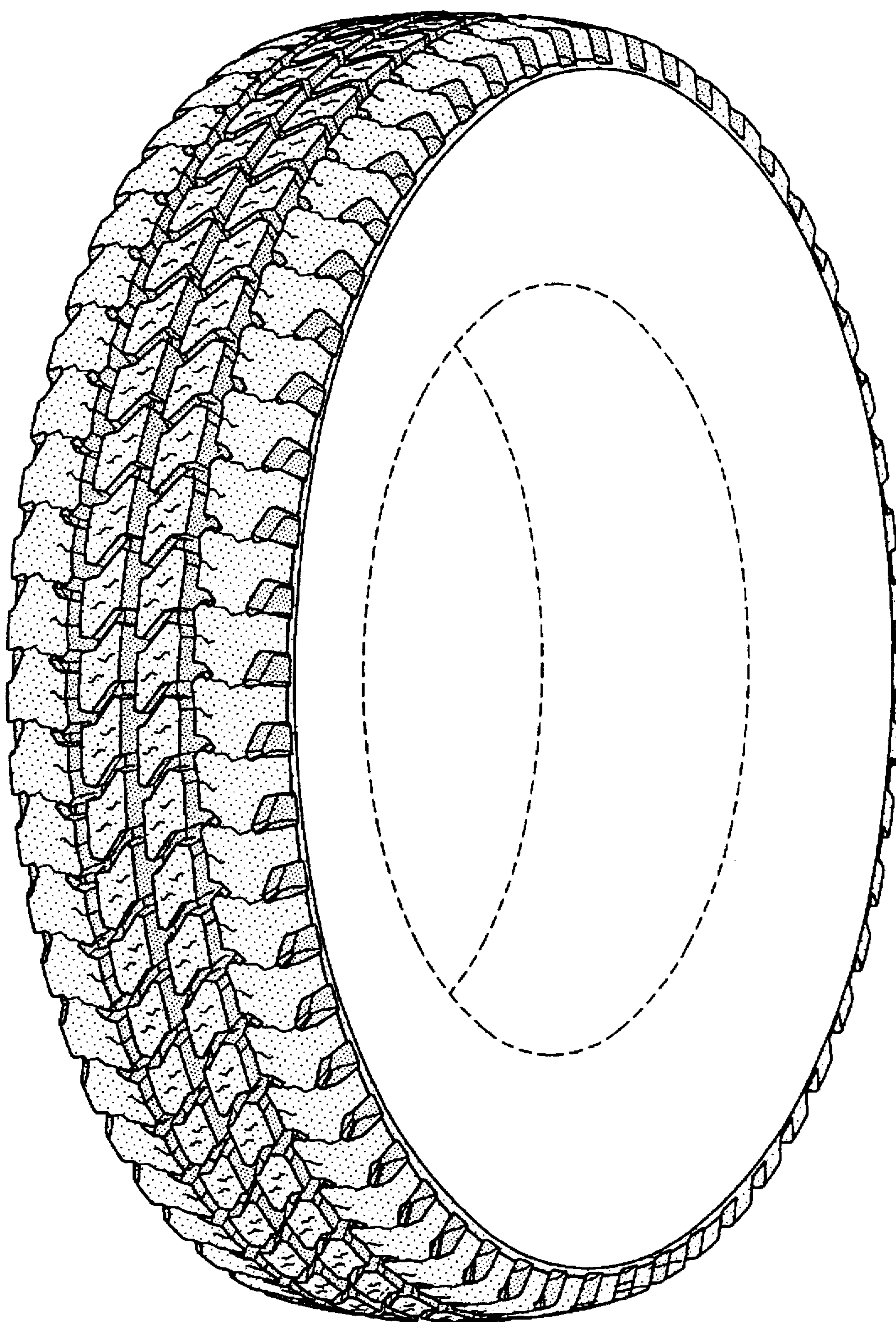

FIG-1

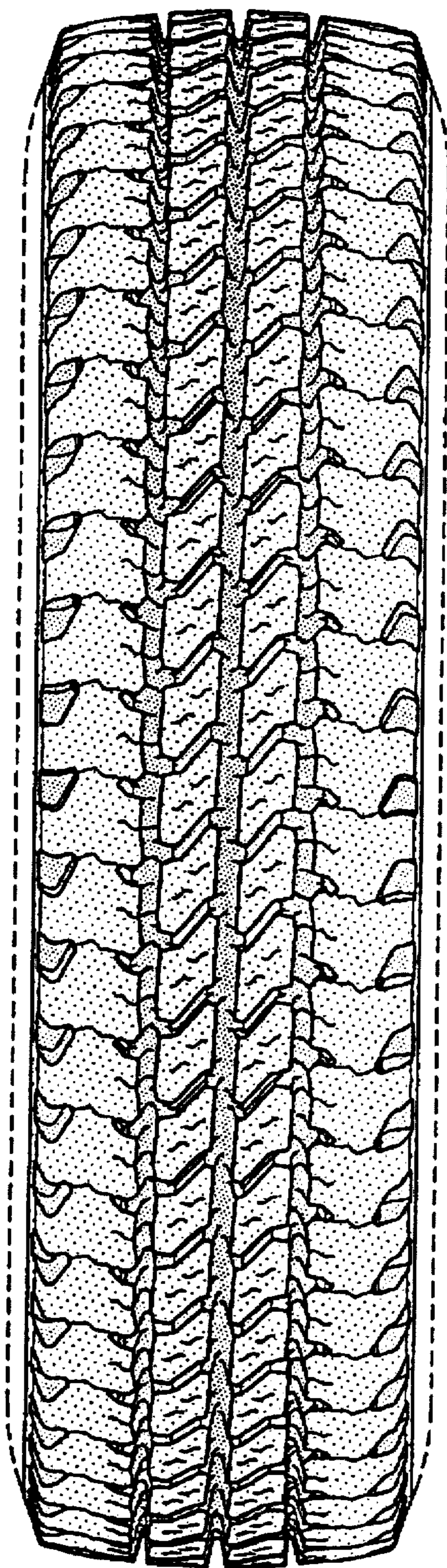

FIG-2

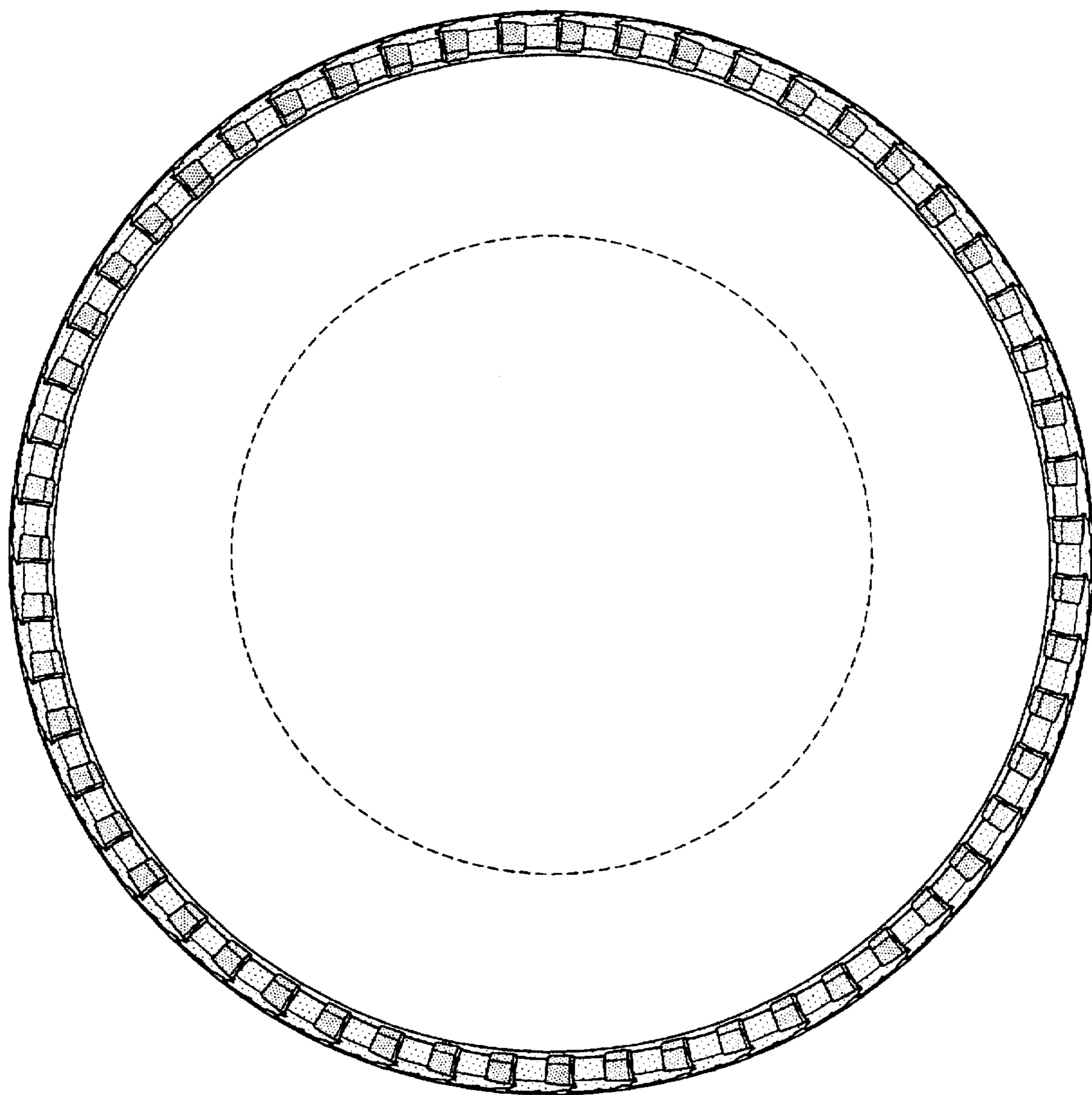

FIG-3

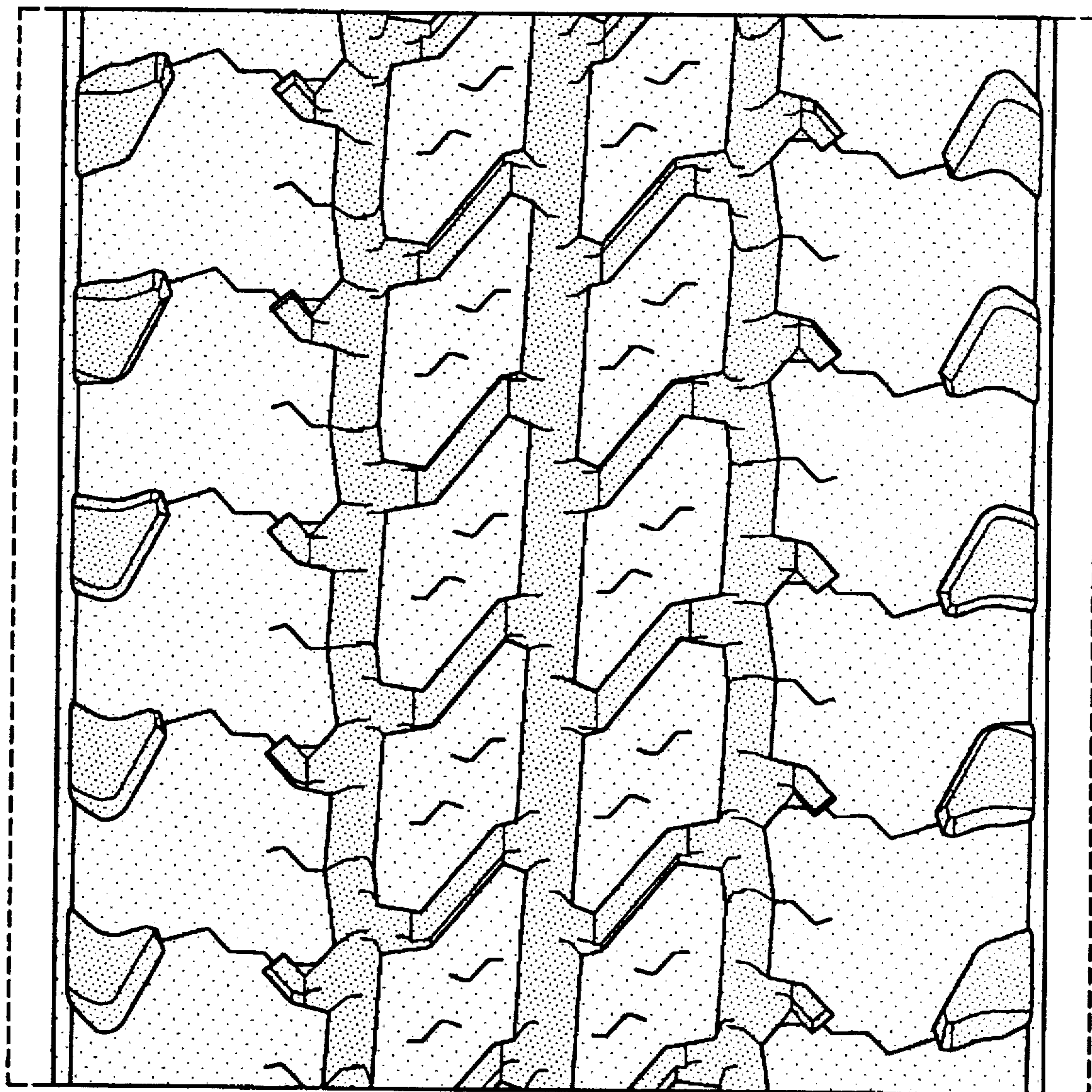

FIG-4