



US00D384608S

United States Patent [19] Schuster

[11] Patent Number: **Des. 384,608**
[45] Date of Patent: ****Oct. 7, 1997**

[54] TIRE TREAD

[75] Inventor: **Daniel Edward Schuster**, North Royalton, Ohio

[73] Assignee: **The Goodyear Tire & Rubber Company**, Akron, Ohio

[**] Term: **14 Years**

[21] Appl. No.: **54,409**

[22] Filed: **May 14, 1996**

[51] LOC (6) CL. **12-15**

[52] U.S. CL. **D12/146**

[58] Field of Search D12/136, 138-143, D12/145-151; 152/209 B, 209 D, 209 R

[56] References Cited

U.S. PATENT DOCUMENTS

D. 204,535	4/1966	Anslow	D12/151
D. 250,946	1/1979	Germain	D12/146
D. 254,784	4/1980	Sakaki	D12/145
D. 264,703	6/1982	Nakasaki	D12/146
D. 269,004	5/1983	Heuer	D12/146
D. 283,502	4/1986	Hinkel	D12/146
D. 288,080	2/1987	Koyama	D12/146
D. 326,071	5/1992	Enoki et al.	D12/146
D. 368,245	3/1996	Miyazaki	D12/147
4,598,748	7/1986	Campos et al.	152/209
4,982,775	1/1991	Matsumoto	152/209
5,024,260	6/1991	Ochiai	152/209
5,160,385	11/1992	Goto et al.	152/209
5,417,268	5/1995	Kishi	152/209
5,417,269	5/1995	Kinoshita et al.	152/209

OTHER PUBLICATIONS

Starfire Bronco Steel Radial Tire, Tread Design Guide, p. 66 Jan. 1995.

Avon AV4 Supervan Tire, Tread Design Guide, p. 77 Jan. 1995.

Bridgestone M726 Tire, Tread Design Guide, p. 124 Jan. 1995.

Star Steelmark ADF Tire, Tread Design Guide, p. 158 Jan. 1995.

Summit S/H Max-Steel Drive Tire, Tread Design Guide, p. 160 Jan. 1995.

Primary Examiner—James Gandy

Assistant Examiner—Robert M. Spear

Attorney, Agent, or Firm—T. P. Lewandowski

[57] CLAIM

The ornamental design for a tire tread, as shown and described.

DESCRIPTION

FIG. 1 is a perspective view of a tire tread, it being understood that the pattern is repeated uniformly throughout the circumference of the tread;

FIG. 2 is a front elevational view thereof;

FIG. 3 is a side elevational view thereof shown at a reduced scale, the opposite side elevational view being a mirror image thereof; and,

FIG. 4 is an enlarged fragmentary front view thereof.

The broken line showing of the tire sidewall in the drawings is for illustrative purposes only and forms no part of the claimed design.

1 Claim, 4 Drawing Sheets

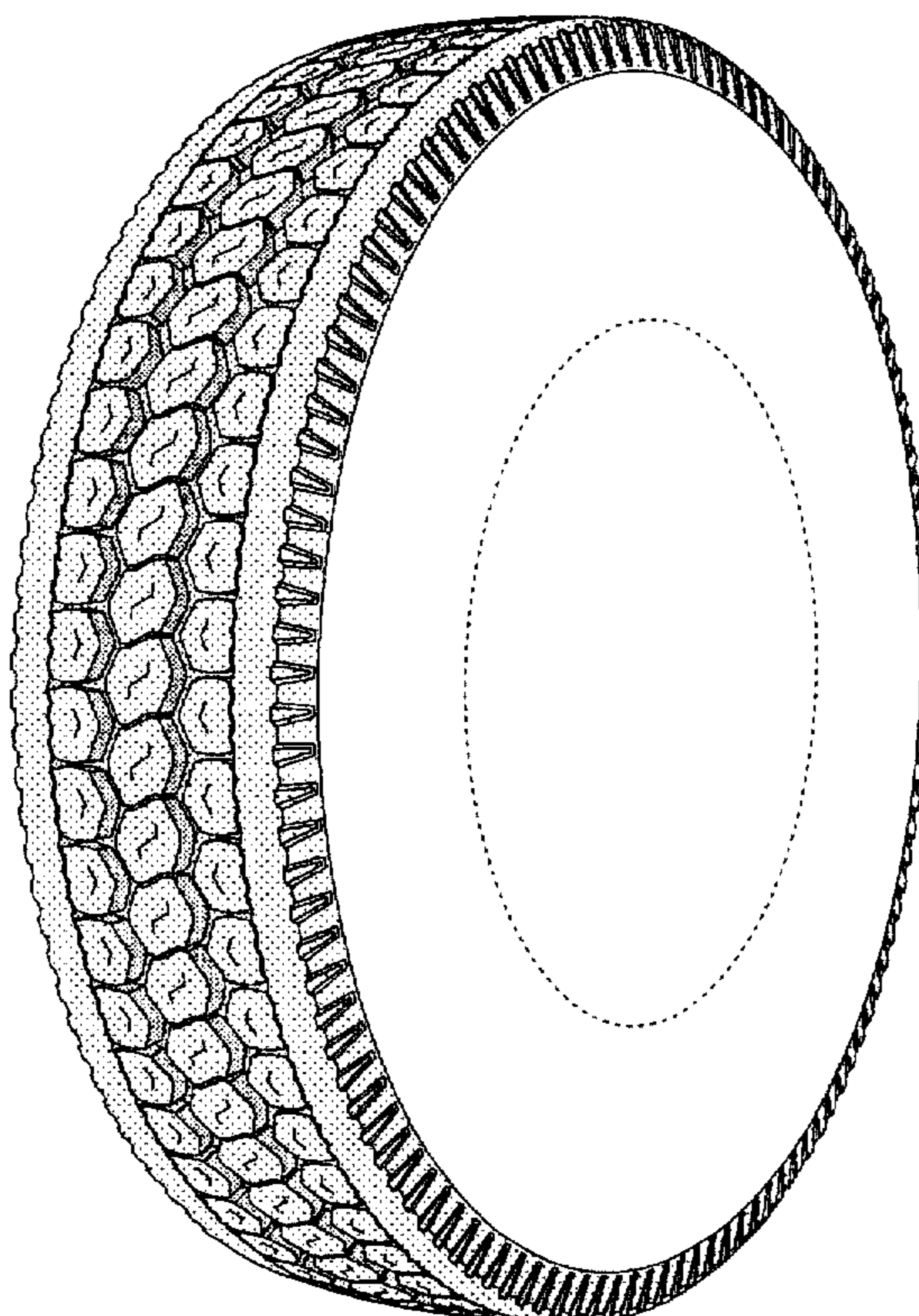

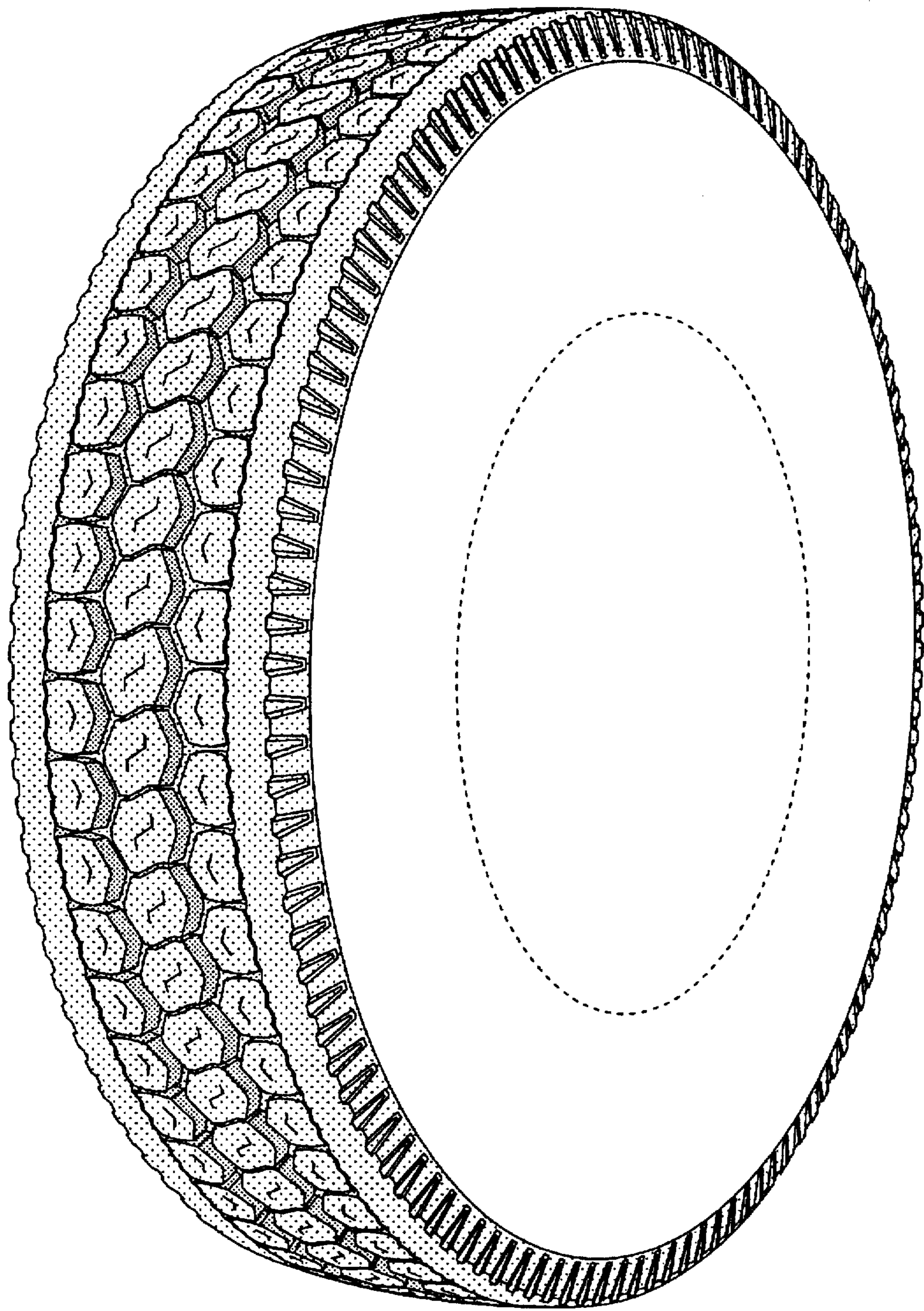

FIG-1

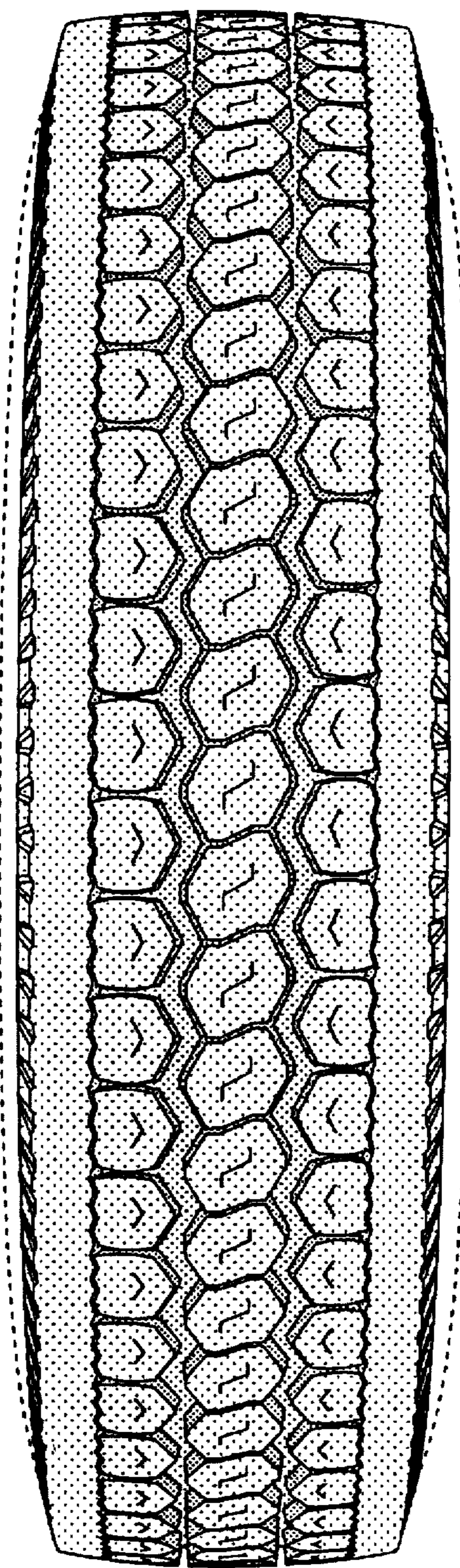

FIG-2

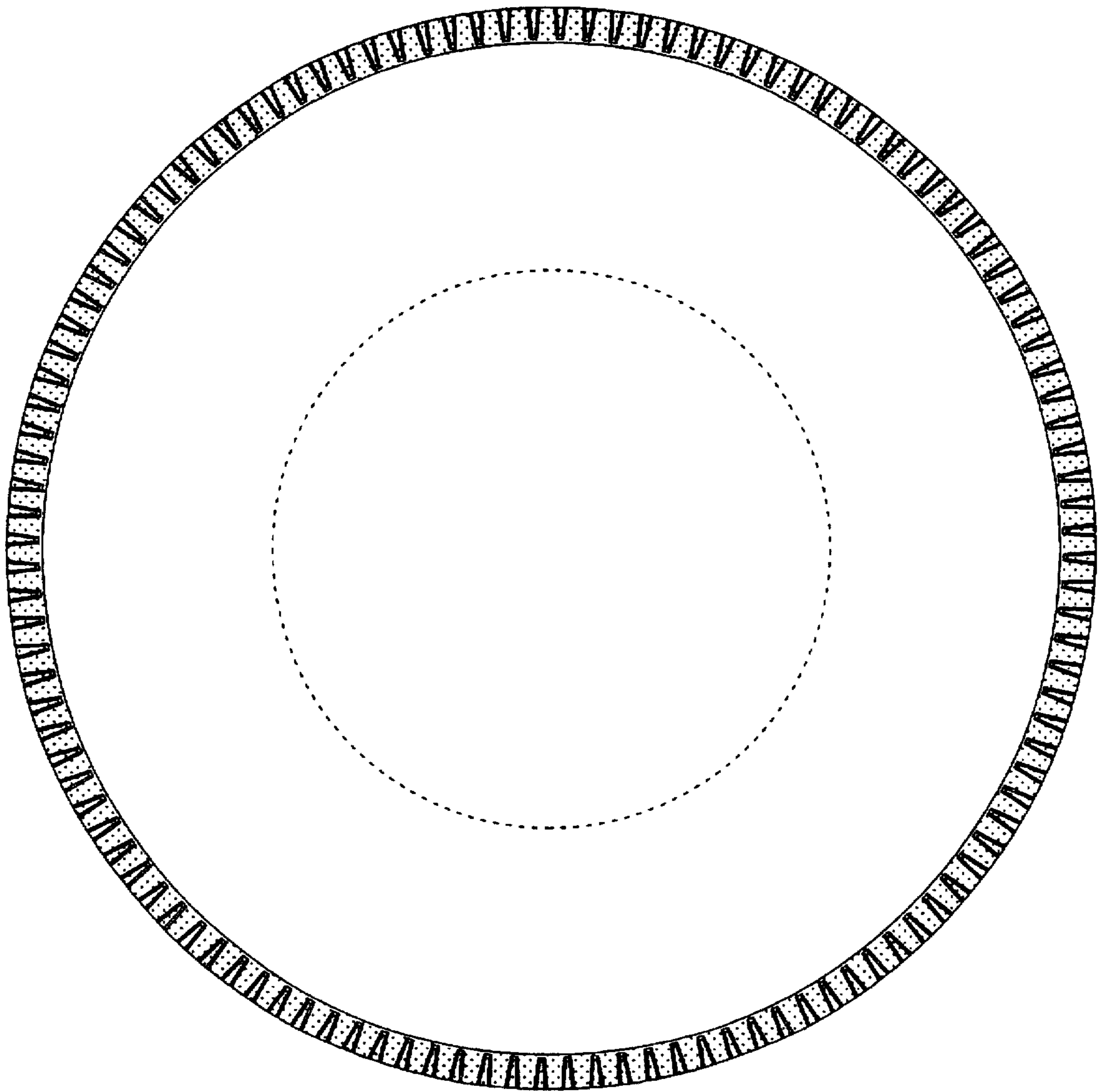

FIG-3

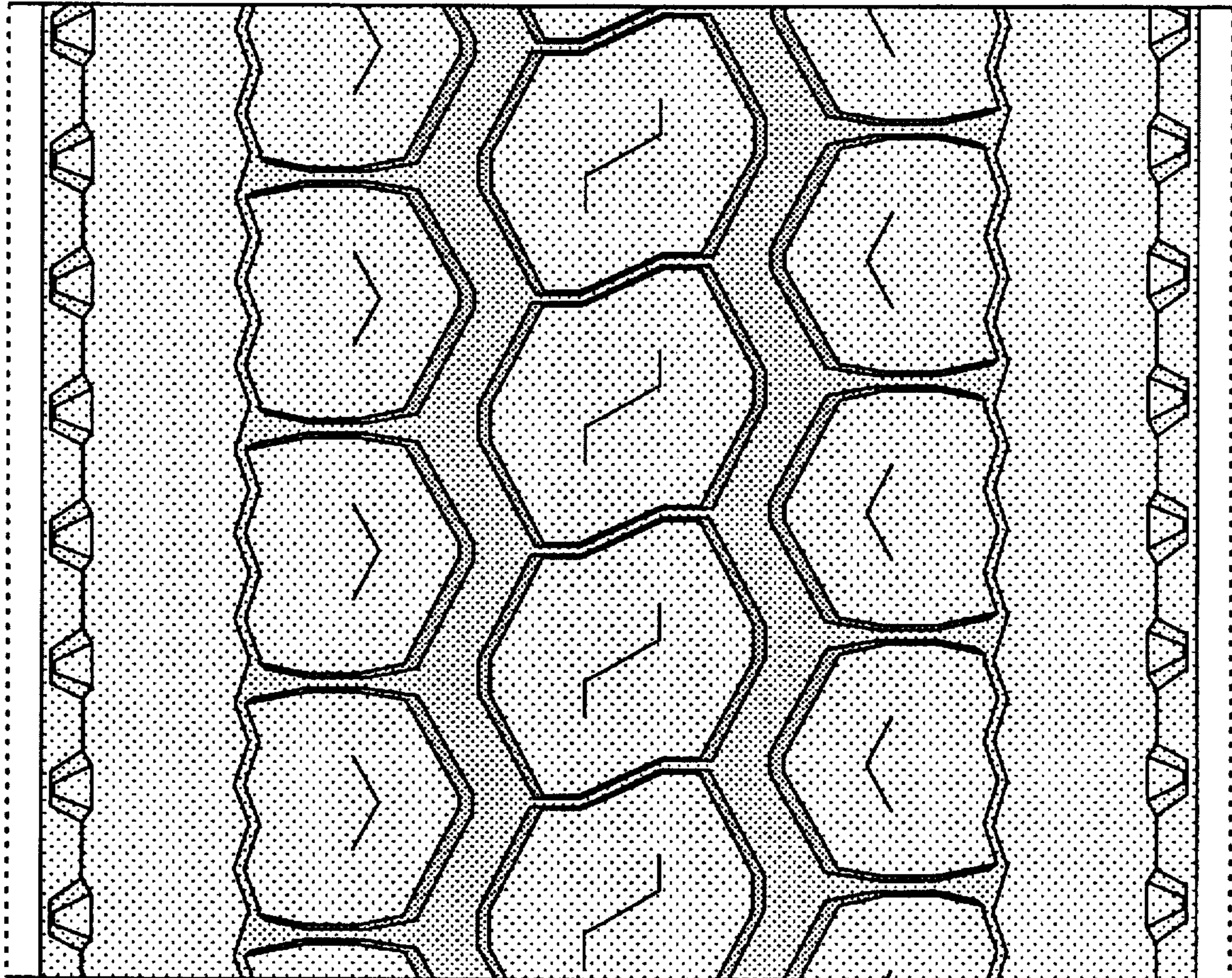

FIG-4