



US00D384606S

United States Patent [19]
McKisson

[11] **Patent Number:** **Des. 384,606**
[45] **Date of Patent:** ****Oct. 7, 1997**

[54] **TIRE TREAD**

[75] **Inventor:** **Eileen Ann McKisson**, Richfield, Ohio

[73] **Assignee:** **Michelin Recherche et Technique S.A.**, Granges-Paccot, Switzerland

[**] **Term:** **14 Years**

[21] **Appl. No.:** **51,251**

[22] **Filed:** **Mar. 7, 1996**

[51] **LOC (6) Cl.** **12-15**

[52] **U.S. Cl.** **D12/146**

[58] **Field of Search** D12/136, 138,
D12/141, 145-151; 152/209 A, 209 D,
209 R

[56] **References Cited**

U.S. PATENT DOCUMENTS

D. 328,580 8/1992 Killian D12/147
D. 350,092 8/1994 Brayer et al. D12/147

OTHER PUBLICATIONS

Michelin LTX A/T Tire, Tread Design Guide, p. 42 Jan. 1994.
Tread Design Guide, 1989, p. 29 Douglas Land Rover A/T.
Tread Design Guide, 1994, p. 7 Bridgestone Potenga RE88.

Tread Design Guide, 1994, p. 13 Cooper Lifeliner Classic H.
Tread Design Guide, 1994, p. 18 Douglas Performance 600/700.

Tread Design Guide, 1994, p. 62 Telstar Demander VR.
Tread Design Guide, 1994, p. 232 National 7101.

Primary Examiner—Nelson C. Holtje

Assistant Examiner—Robert M. Spear

Attorney, Agent, or Firm—Robert R. Reed; Russell W. Warnock

[57] **CLAIM**

The ornamental design for a tire tread, as shown and described.

DESCRIPTION

FIG. 1 is a perspective view of a tire tread showing my new design, it being understood that the tread pattern is repeated uniformly throughout the circumference of the tire, the opposite side being substantially the same as that illustrated; and,

FIG. 2 is an enlarged fragmentary plan view of the tread pattern of FIG. 1 showing my new design.

The broken line disclosure of a tire bead and sidewall is for illustrative purposes only and forms no part of the claimed design.

1 Claim, 2 Drawing Sheets

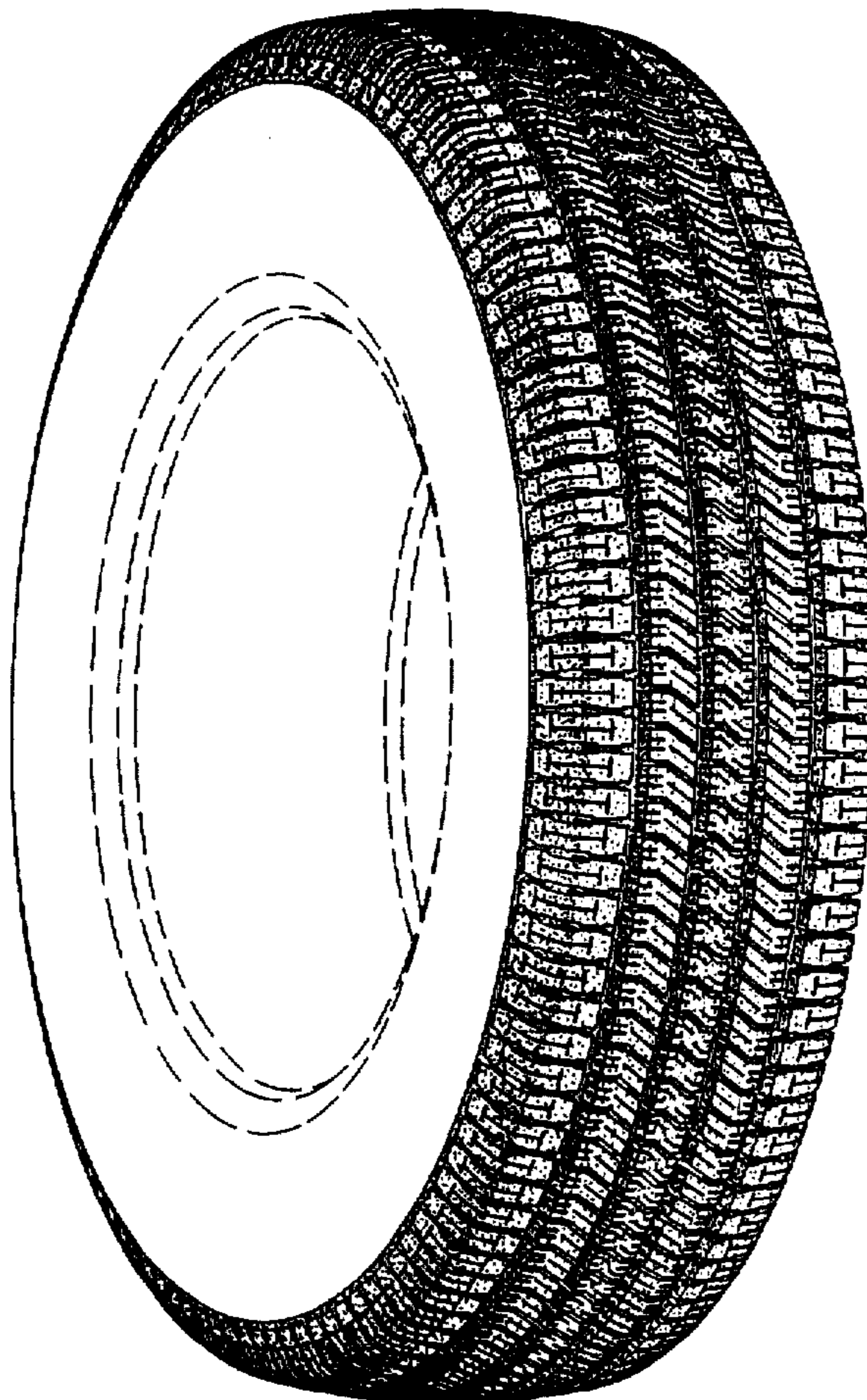

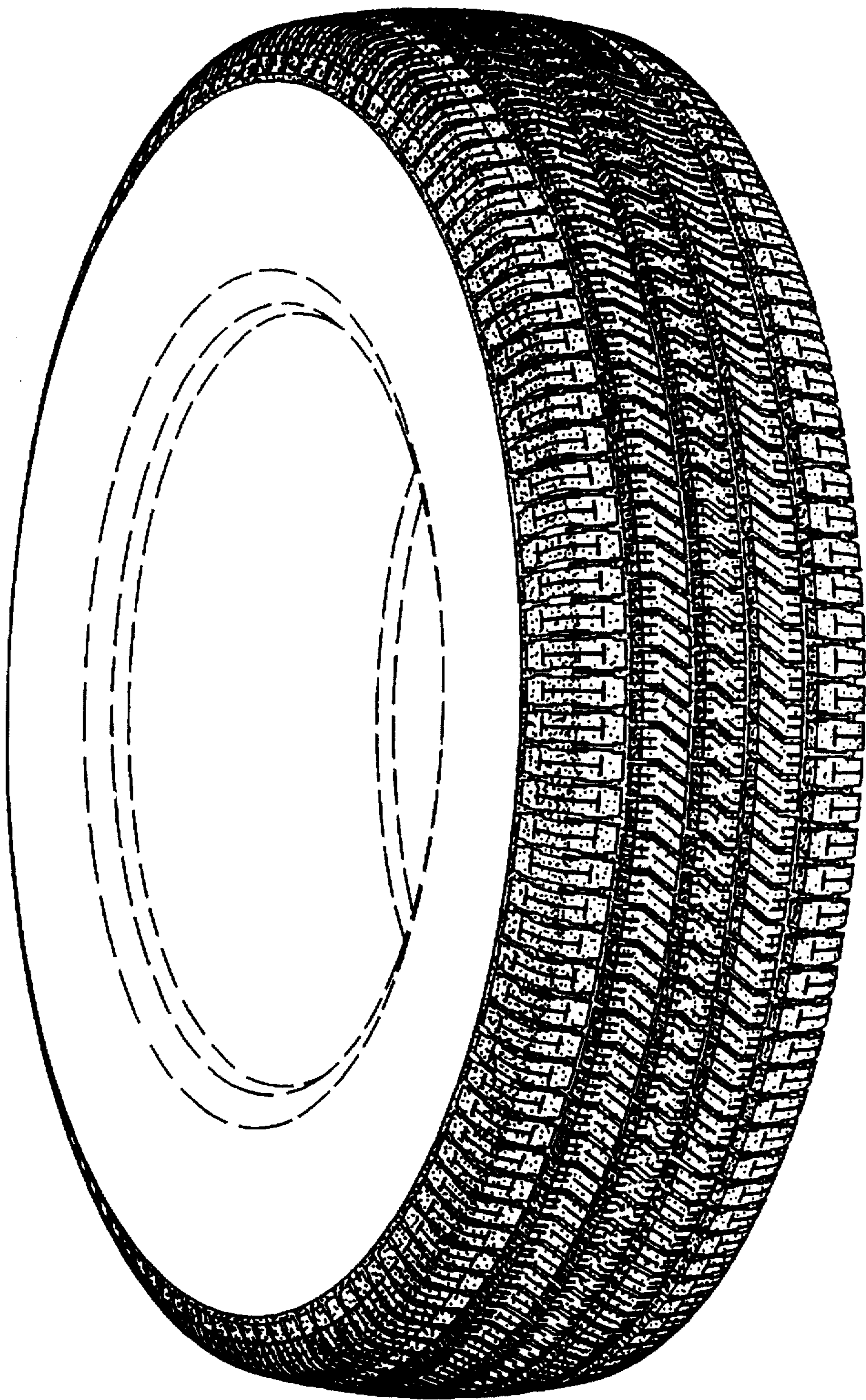

Fig. 1

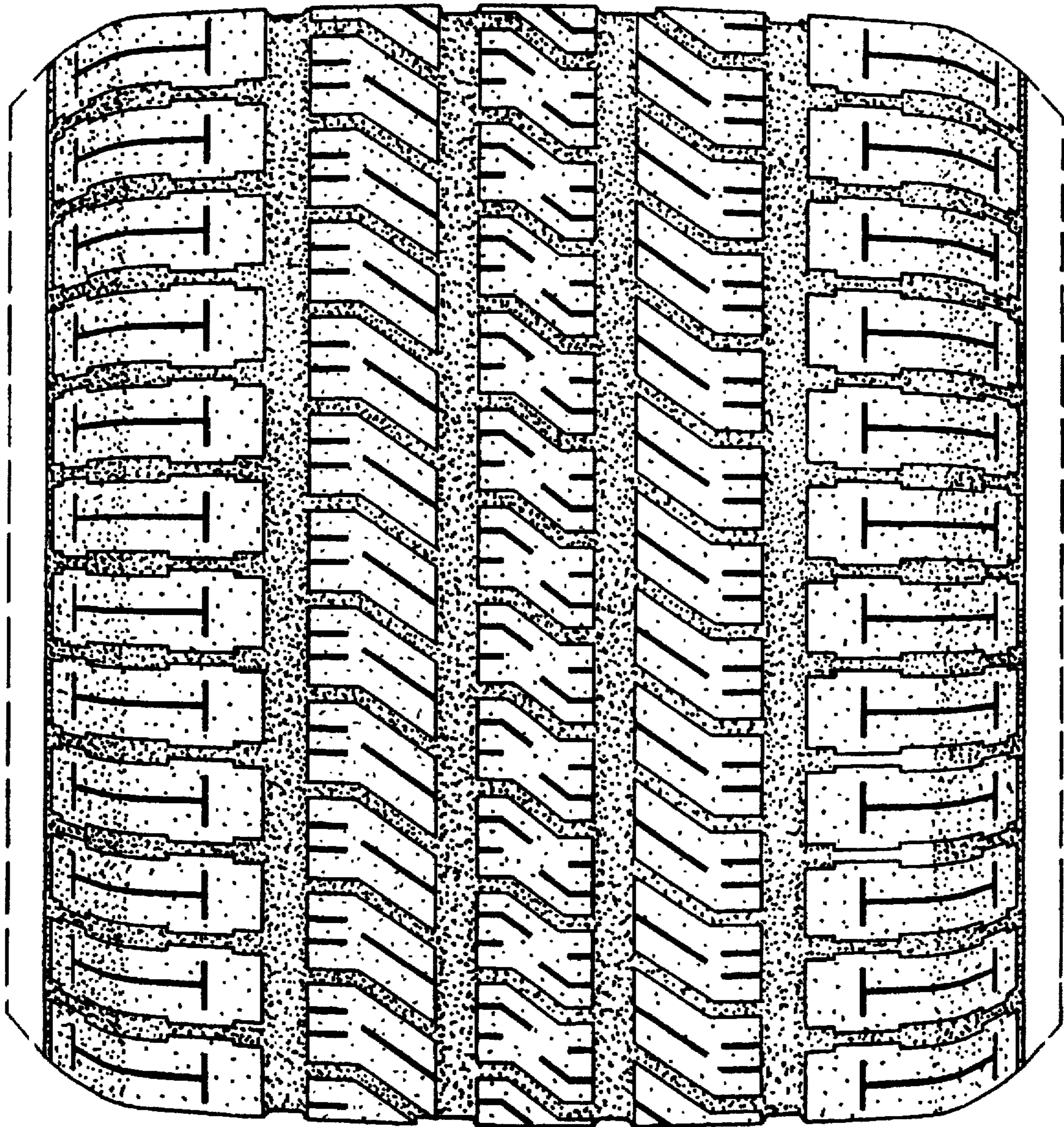

Fig. 2