



US00D384605S

United States Patent [19] Aoki

[11] Patent Number: **Des. 384,605**

[45] Date of Patent: ****Oct. 7, 1997**

[54] AUTOMOBILE TIRE

[75] Inventor: **Tomoyuki Aoki**, Kobe, Japan

[73] Assignee: **Sumitomo Rubber Industries, Ltd.**,
Kobe, Japan

[**] Term: **14 Years**

[21] Appl. No.: **51,511**

[22] Filed: **Mar. 12, 1996**

[30] Foreign Application Priority Data

Sep. 14, 1995 [JP] Japan 7-27267

[51] LOC (6) Cl. **12-15**

[52] U.S. Cl. **D12/143**

[58] Field of Search D12/136, 138,
D12/141-143, 145-151; 152/209 A, 209 D,
209 R

[56] References Cited

U.S. PATENT DOCUMENTS

- D. 248,227 6/1978 Jamain D12/146
- D. 278,135 3/1985 Menster et al. D12/143
- D. 323,801 2/1992 Kajita .
- D. 345,131 3/1994 Baus et al. D12/143

FOREIGN PATENT DOCUMENTS

894591 3/1994 Japan .

OTHER PUBLICATIONS

Cavalier All Season SBR Tire, Tread Design Guide, p. 10 Jan. 1994.

Goodyear Eagle VL Tire, Tread Design Guide, p. 33 Jan. 1995.

Primary Examiner—Nelson C. Holtje

Assistant Examiner—Robert M. Spear

Attorney, Agent, or Firm—Cushman Darby & Cushman IP Group of Pillsbury Madison & Sutro LLP

[57] CLAIM

The ornamental design for an automobile tire, as shown and described.

DESCRIPTION

FIG. 1 is a front perspective view of an automobile tire showing my new design, it being understood that the tread design is repeated uniformly throughout the circumference of the tire and the opposite side is the same as that shown; FIG. 2 is a front elevational view thereof; FIG. 3 is a top plan view thereof; FIG. 4 is a left side elevational view thereof; FIG. 5 is a right side elevational view thereof; and, FIG. 6 is an enlarged fragmentary front elevational view thereof.

1 Claim, 2 Drawing Sheets

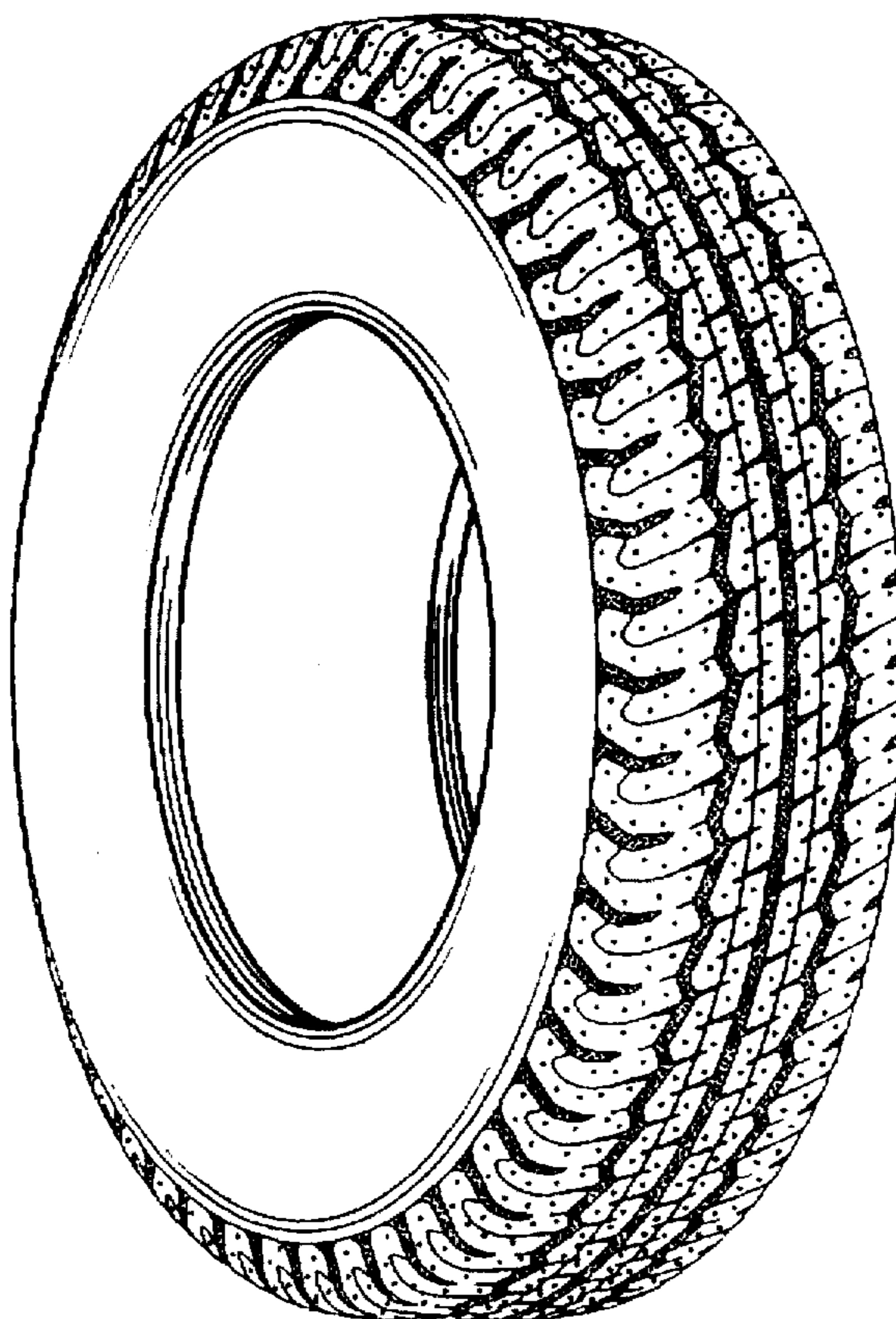

FIG. 1

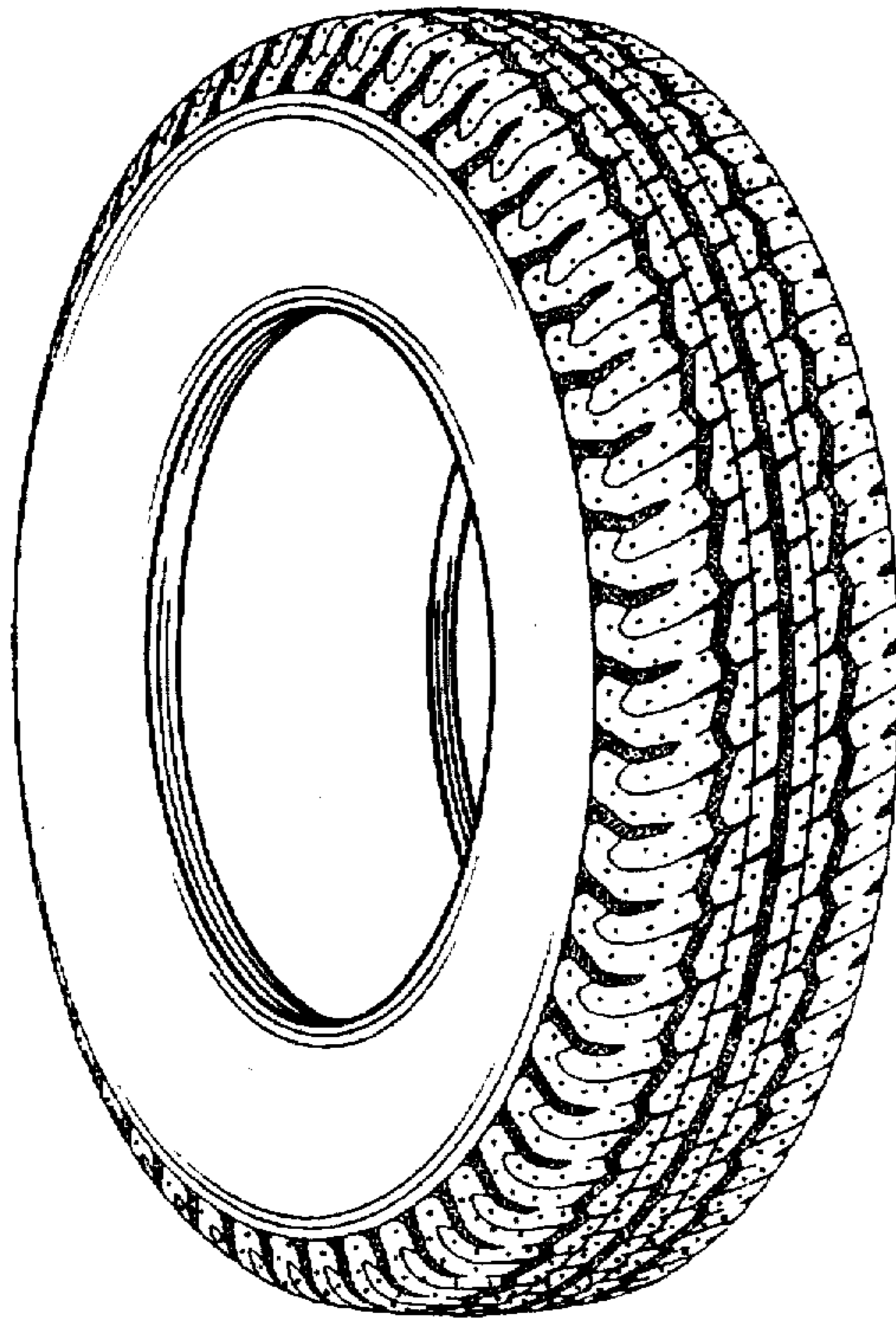

FIG. 2

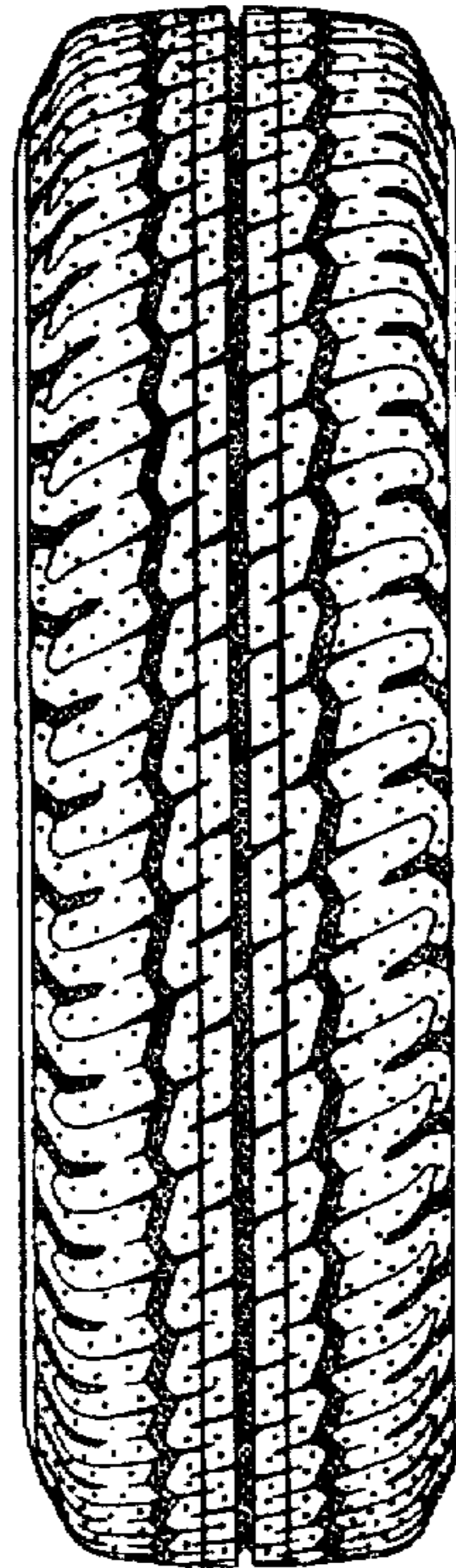

FIG. 3

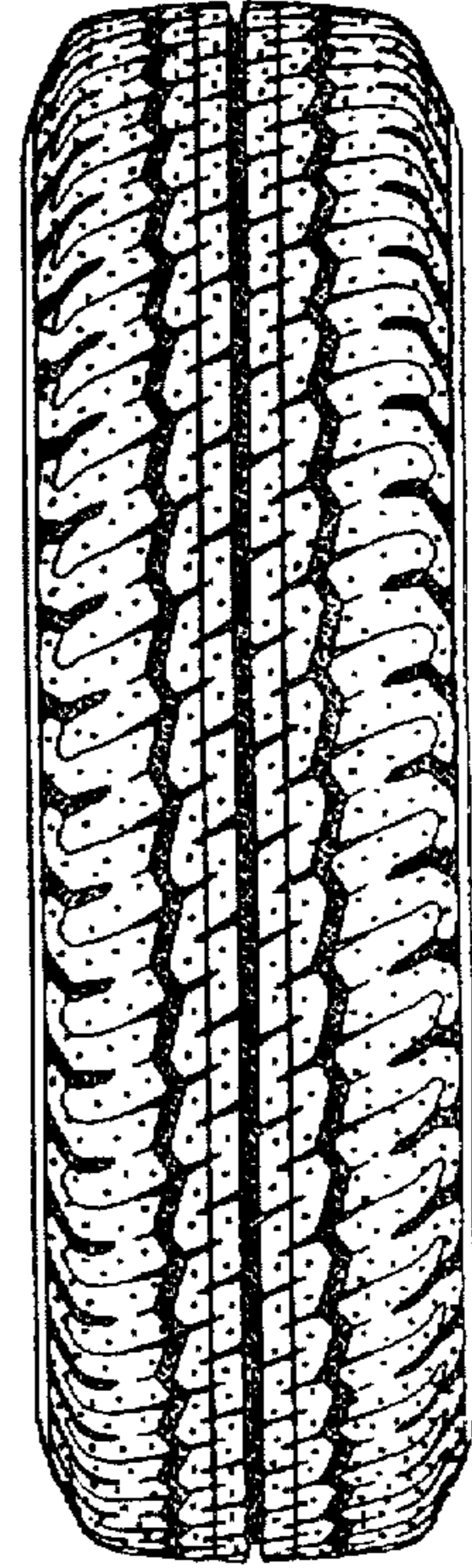

FIG. 4

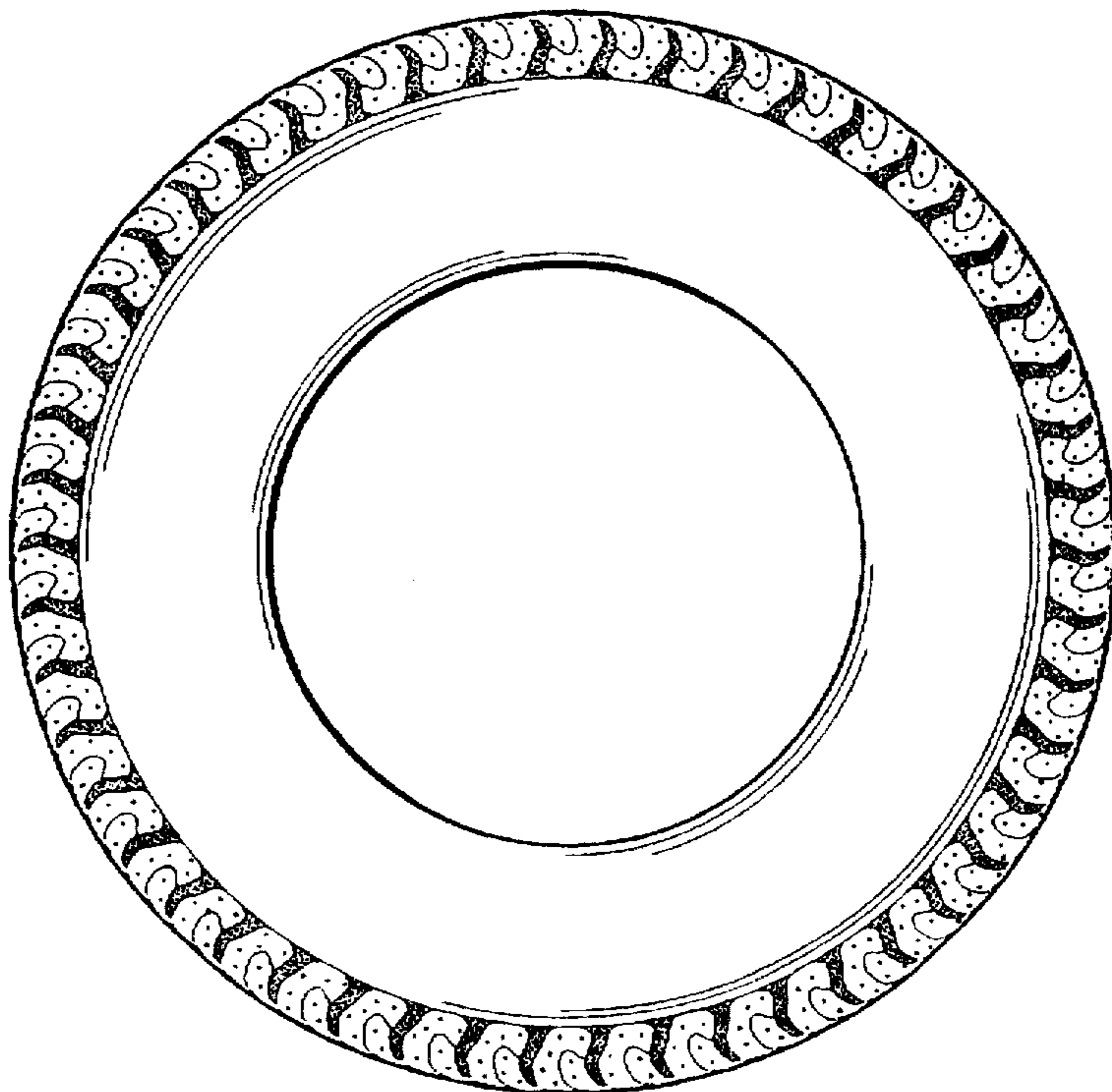

FIG. 5

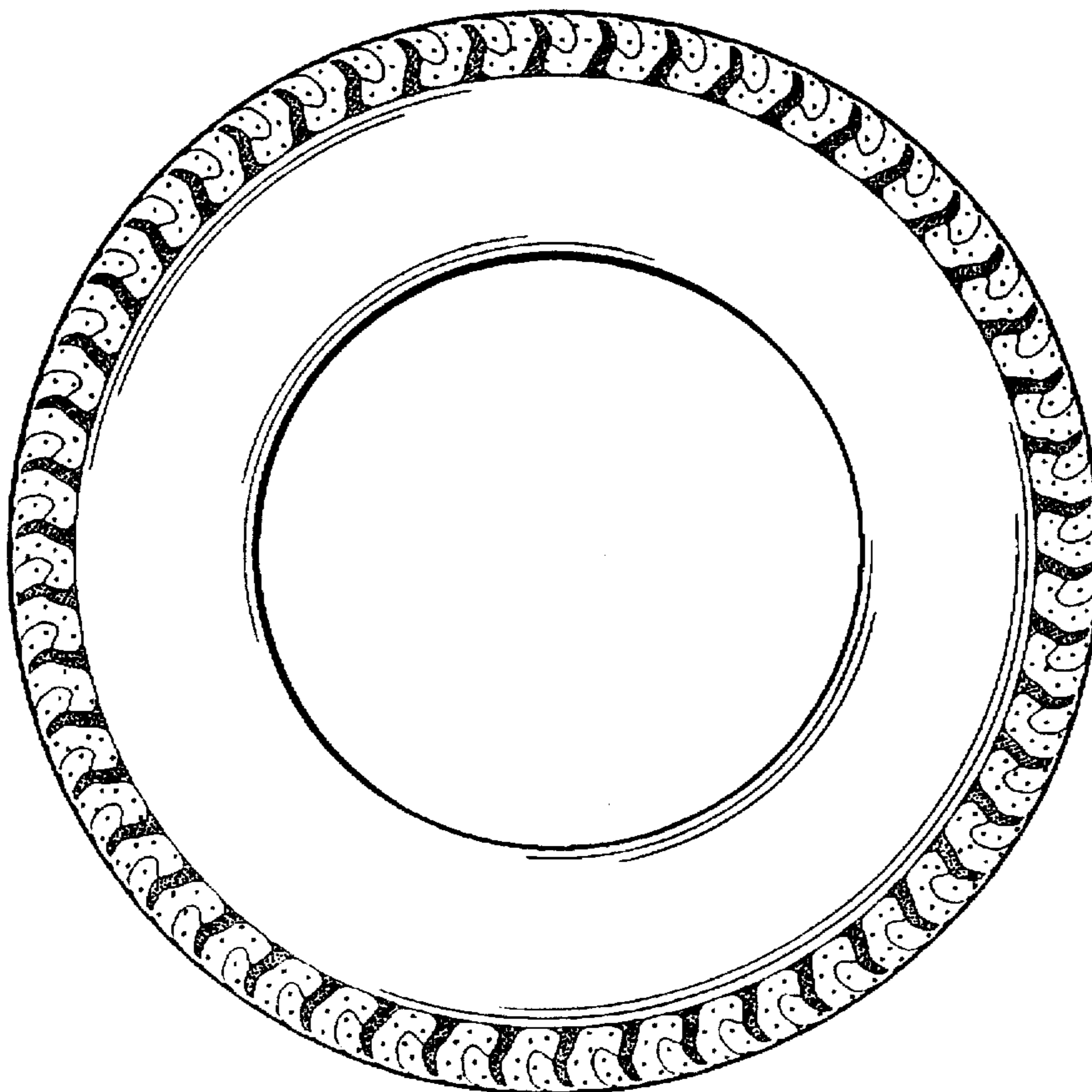

FIG. 6

