



US00D384604S

# United States Patent [19] Ohya

[11] Patent Number: **Des. 384,604**  
[45] Date of Patent: **\*\*Oct. 7, 1997**

[54] **AUTOMOBILE TIRE**

[75] Inventor: **Yukihide Ohya**, Kobe, Japan

[73] Assignee: **Sumitomo Rubber Industries, Ltd.**,  
Kobe, Japan

[\*\*] Term: **14 Years**

[21] Appl. No.: **59,420**

[22] Filed: **Sep. 11, 1996**

[30] **Foreign Application Priority Data**

Mar. 11, 1996 [JP] Japan ..... 8-6682

[51] **LOC (6) Cl.** ..... **12-15**

[52] **U.S. Cl.** ..... **D12/141**

[58] **Field of Search** ..... D12/136, 138,  
D12/140-151; 152/209 A, 209 D, 209 R

[56] **References Cited**

**U.S. PATENT DOCUMENTS**

- D. 338,178 8/1993 Yamashita ..... D12/141
- D. 338,435 8/1993 Yamashita ..... D12/141
- D. 371,758 7/1996 Kimura ..... D12/141
- D. 374,200 10/1996 Kinoshita ..... D12/141

**FOREIGN PATENT DOCUMENTS**

92-2021 4/1993 Sweden .

**OTHER PUBLICATIONS**

Federal Maha Steel 271 Tire, 1994 Tread Design Guide, p. 131 Jan. 1994.

Mohawk Avanti Touring Tire, 1995 Tread Design Guide, p. 49 Jan. 1995.

Sumitomo HTR100 Tire, 1995 Tread Design Guide, p. 67 Jan. 1995.

Yokohama Y785R Tire, 1995 Tread Design Guide, p. 121 Jan. 1995.

Kumho Power Fleet 982 Tire, 1995 Tread Design Guide, p. 145 Jan. 1995.

US Pat. Appl. Ser. No. 29/032,156, filed Dec. 1994, T. Kinoshita.

*Primary Examiner*—James Gandy

*Assistant Examiner*—Robert M. Spear

*Attorney, Agent, or Firm*—Cushman Darby & Cushman Intellectual Property Group of Pillsbury Madison & Sutro

[57] **CLAIM**

The ornamental design for an automobile tire, as shown and described.

**DESCRIPTION**

FIG. 1 is a front perspective view of an automobile tire showing my new design, it being understood that the tread design is repeated uniformly throughout the circumference of the tire and the opposite side is the same as that shown;

FIG. 2 is a front elevational view thereof;

FIG. 3 is a top plan view thereof;

FIG. 4 is a left side elevational view thereof;

FIG. 5 is a right side elevational view thereof; and,

FIG. 6 is an enlarged fragmentary front elevational view thereof.

**1 Claim, 2 Drawing Sheets**

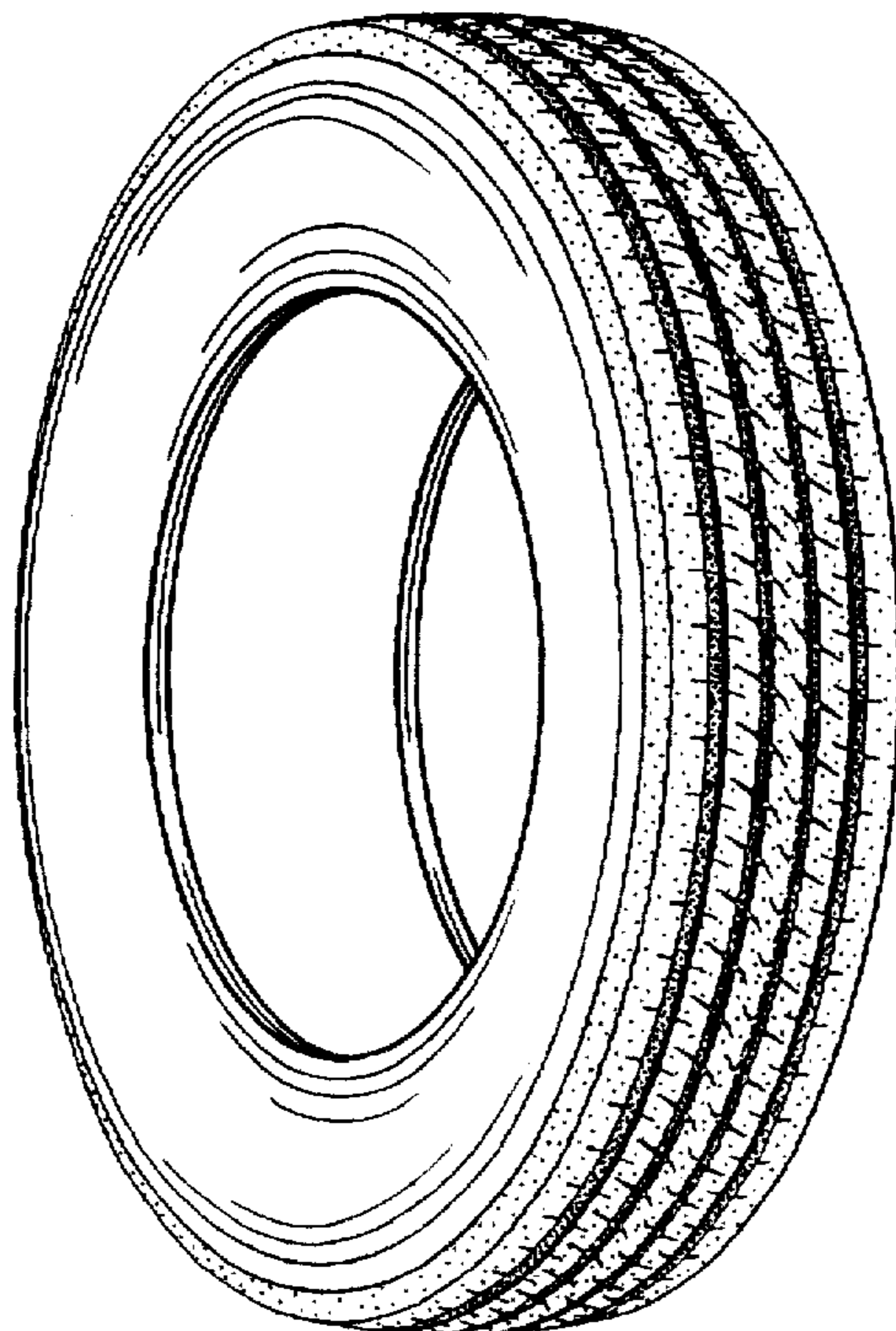

FIG. 1

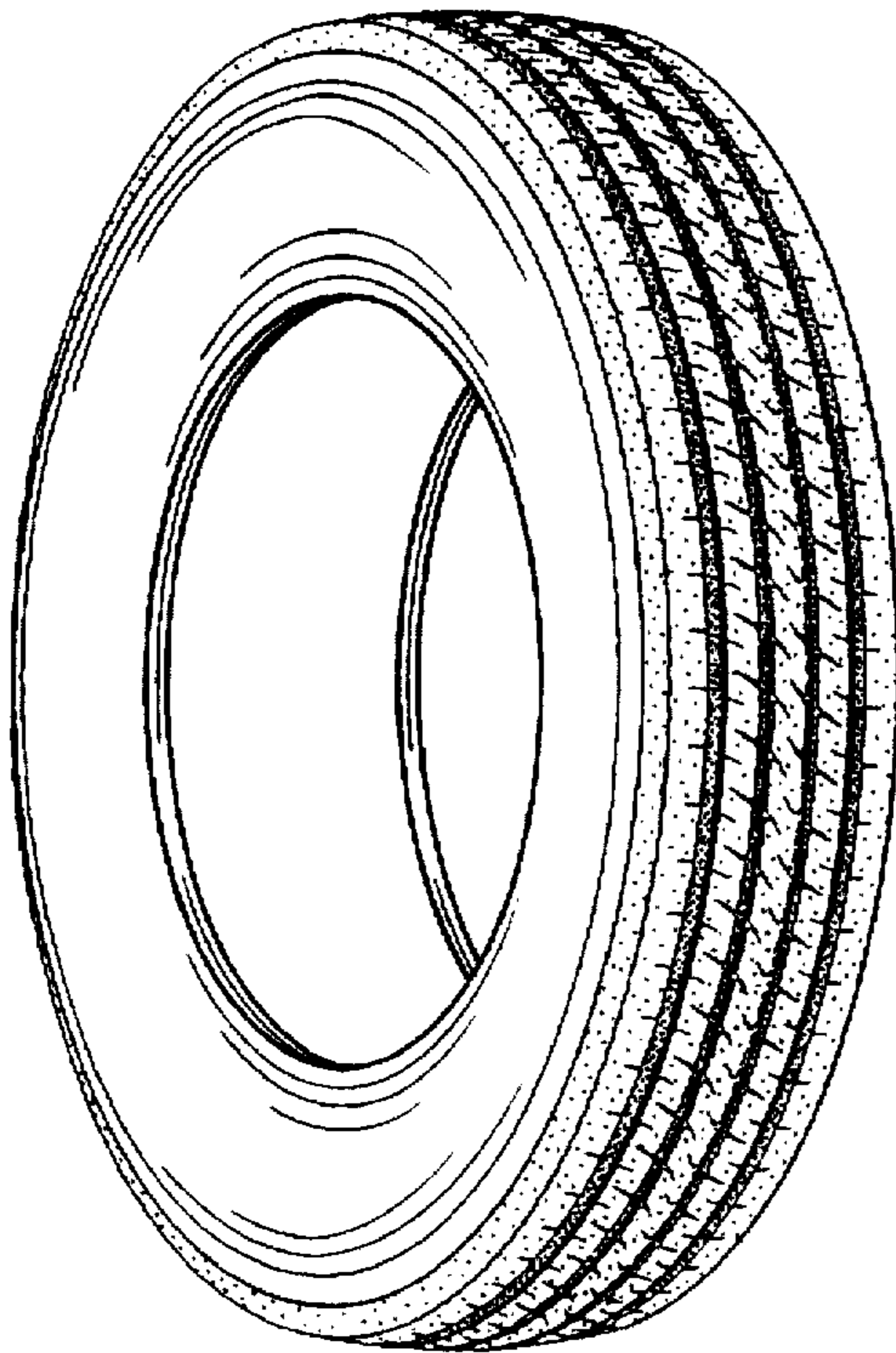

FIG. 2

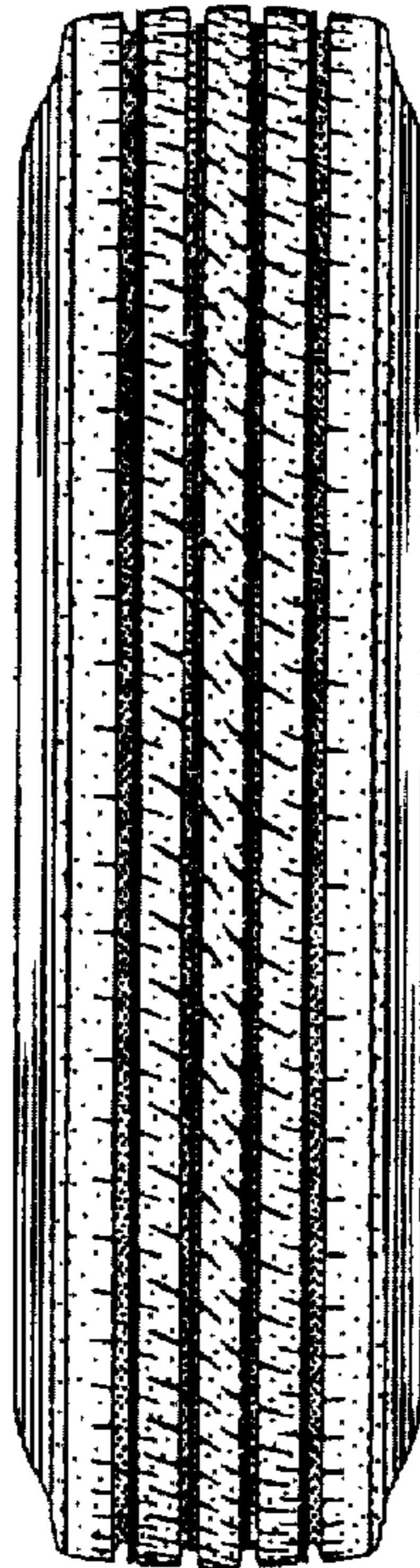

FIG. 3

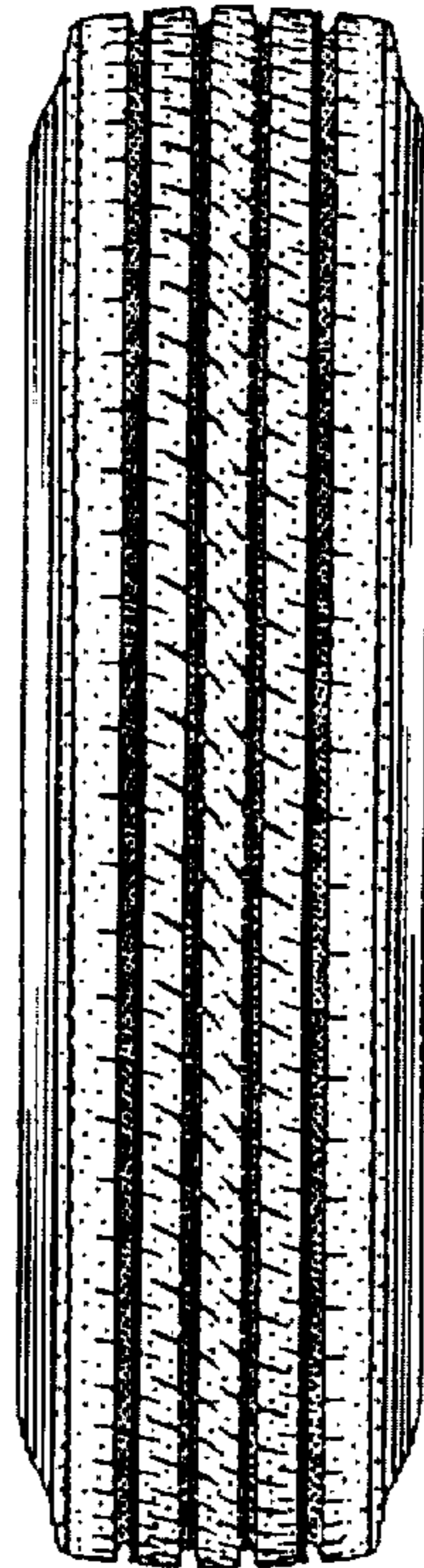
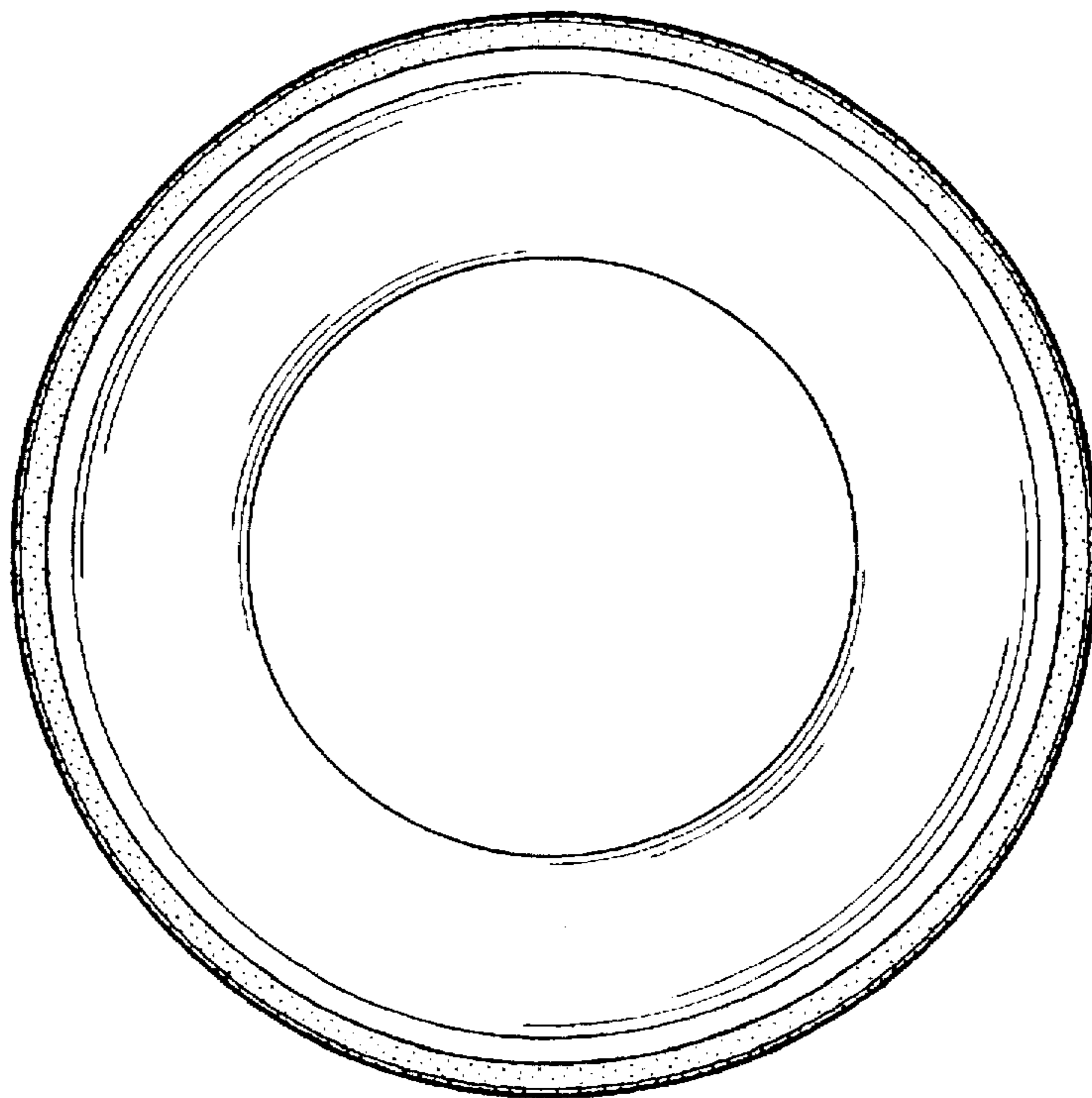
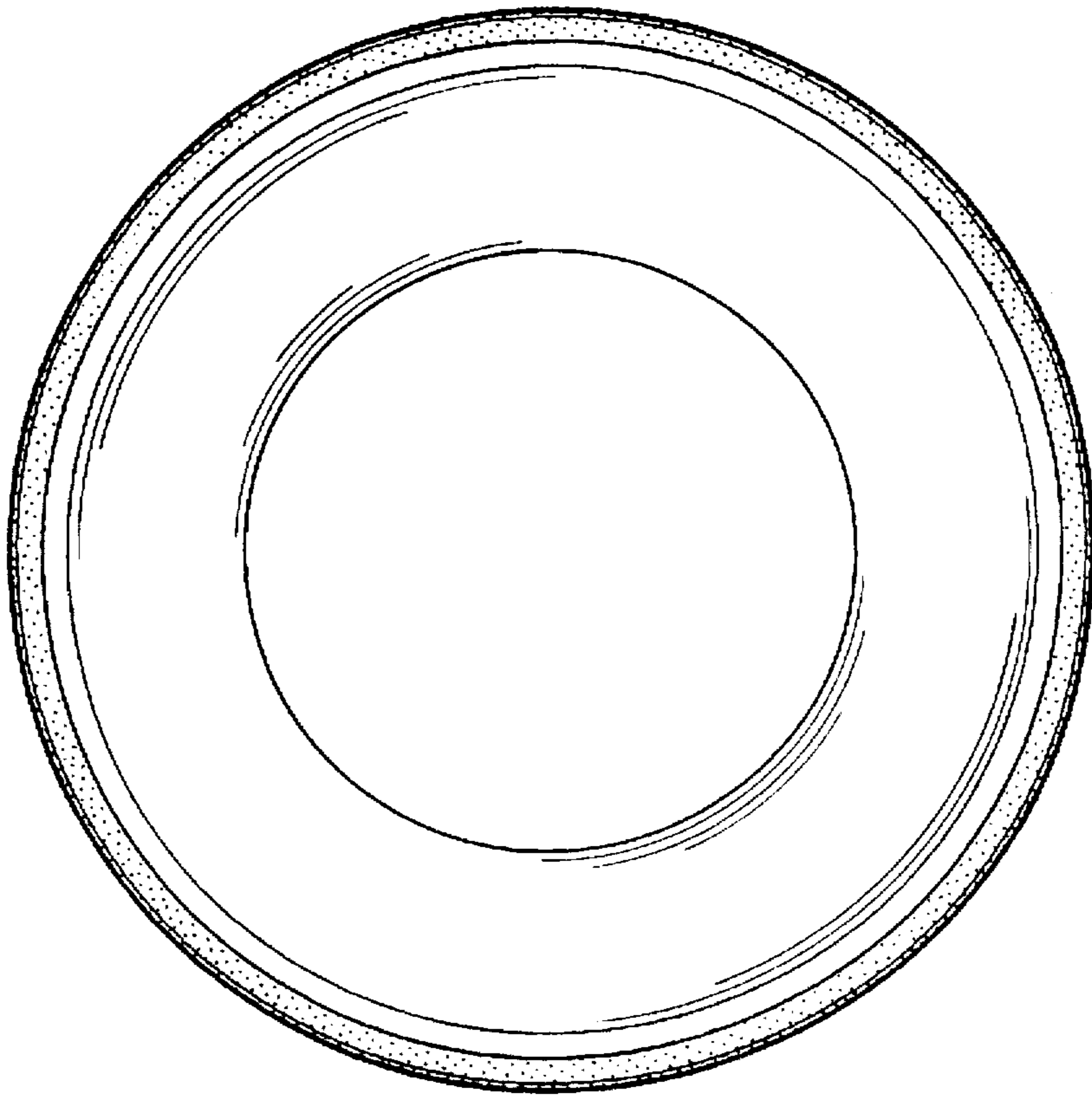

FIG. 4



*FIG. 5*



*FIG. 6*

