



US00D384600S

United States Patent [19]

Miwa et al.

[11] Patent Number: **Des. 384,600**

[45] Date of Patent: ****Oct. 7, 1997**

[54] MOTORCYCLE

[75] Inventors: **Kouji Miwa; Masahiro Shimoda**, both of Saitama, Japan

[73] Assignee: **Honda Giken Kogyo Kabushiki Kaisha**, Tokyo, Japan

[**] Term: **14 Years**

[21] Appl. No.: **22,057**

[22] Filed: **Apr. 28, 1994**

[30] Foreign Application Priority Data

Dec. 15, 1993 [JP] Japan 5-37684

[51] LOC (6) Cl. **12-11**

[52] U.S. Cl. **D12/110**

[58] Field of Search **D12/110; 180/219**

[56] References Cited

U.S. PATENT DOCUMENTS

D. 312,807	12/1990	Kohama et al.	D12/110
D. 325,361	4/1992	Gervert	D12/110
4,691,800	9/1987	Kadono et al.	180/219

FOREIGN PATENT DOCUMENTS

Des. 784580	3/1990	Japan .
Des. 819677	10/1991	Japan .

Des. 894371 3/1994 Japan .

OTHER PUBLICATIONS

Cycle World; Nov. 1993; p. 22 the KTM motorcycles.
Cycle World, Oct. 1993, p. 23, the Yamaha dirtbike (WR250).

Primary Examiner—Melody N. Brown
Attorney, Agent, or Firm—Birch, Stewart, Kolasch & Birch, LLP

[57] CLAIM

The ornamental design for a motorcycle, as shown and described.

DESCRIPTION

FIG. 1 is a left front perspective view of a motorcycle showing our new design;
FIG. 2 is a right front perspective view thereof;
FIG. 3 is a left rear perspective thereof;
FIG. 4 is a right rear perspective view thereof;
FIG. 5 is a right side elevational view thereof;
FIG. 6 is a left side elevational view thereof;
FIG. 7 is a rear elevational view thereof;
FIG. 8 is a front elevational view thereof; and,
FIG. 9 is a top plan view thereof.
The bottom is substantially flat and not ornamental.

1 Claim, 8 Drawing Sheets

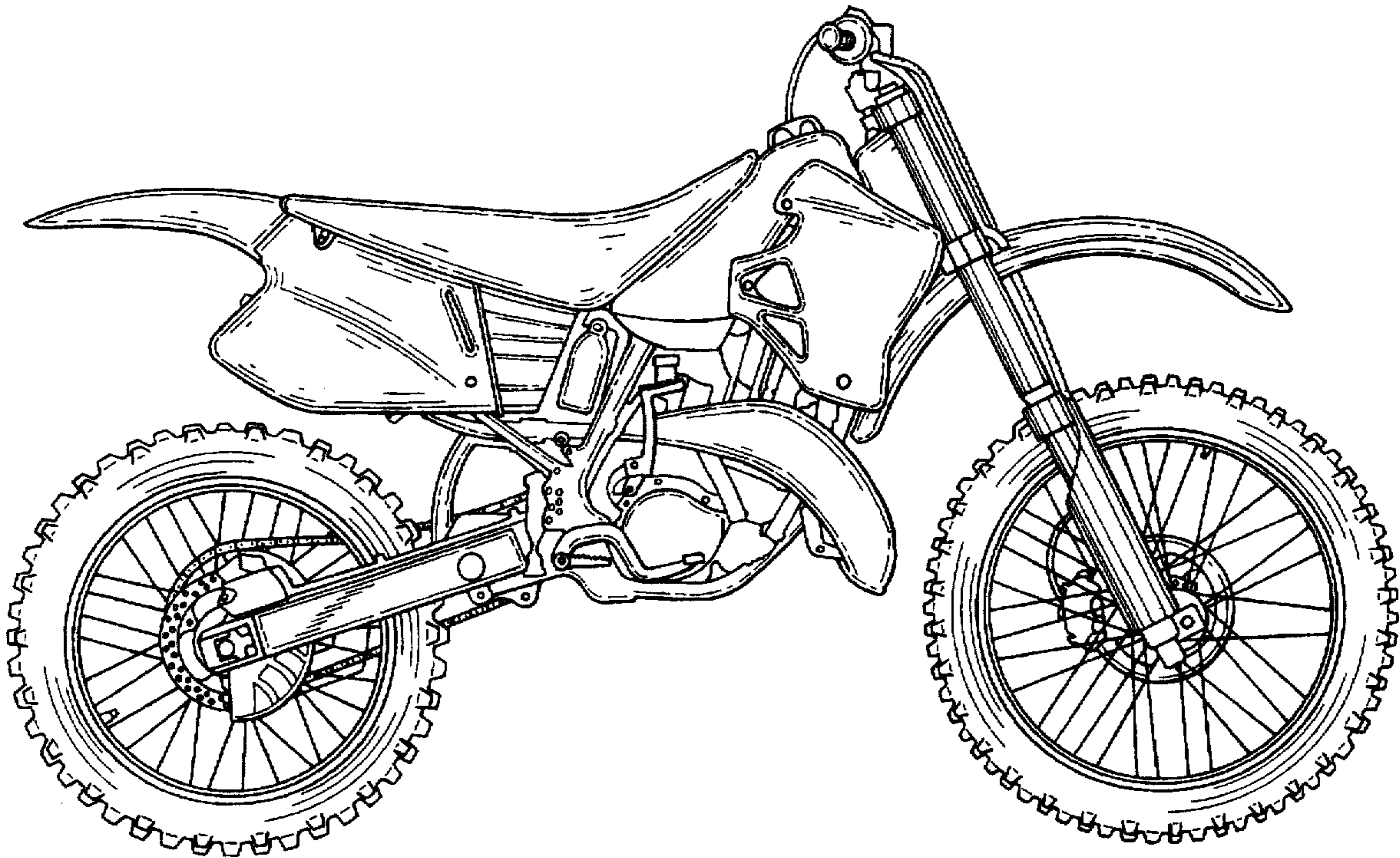

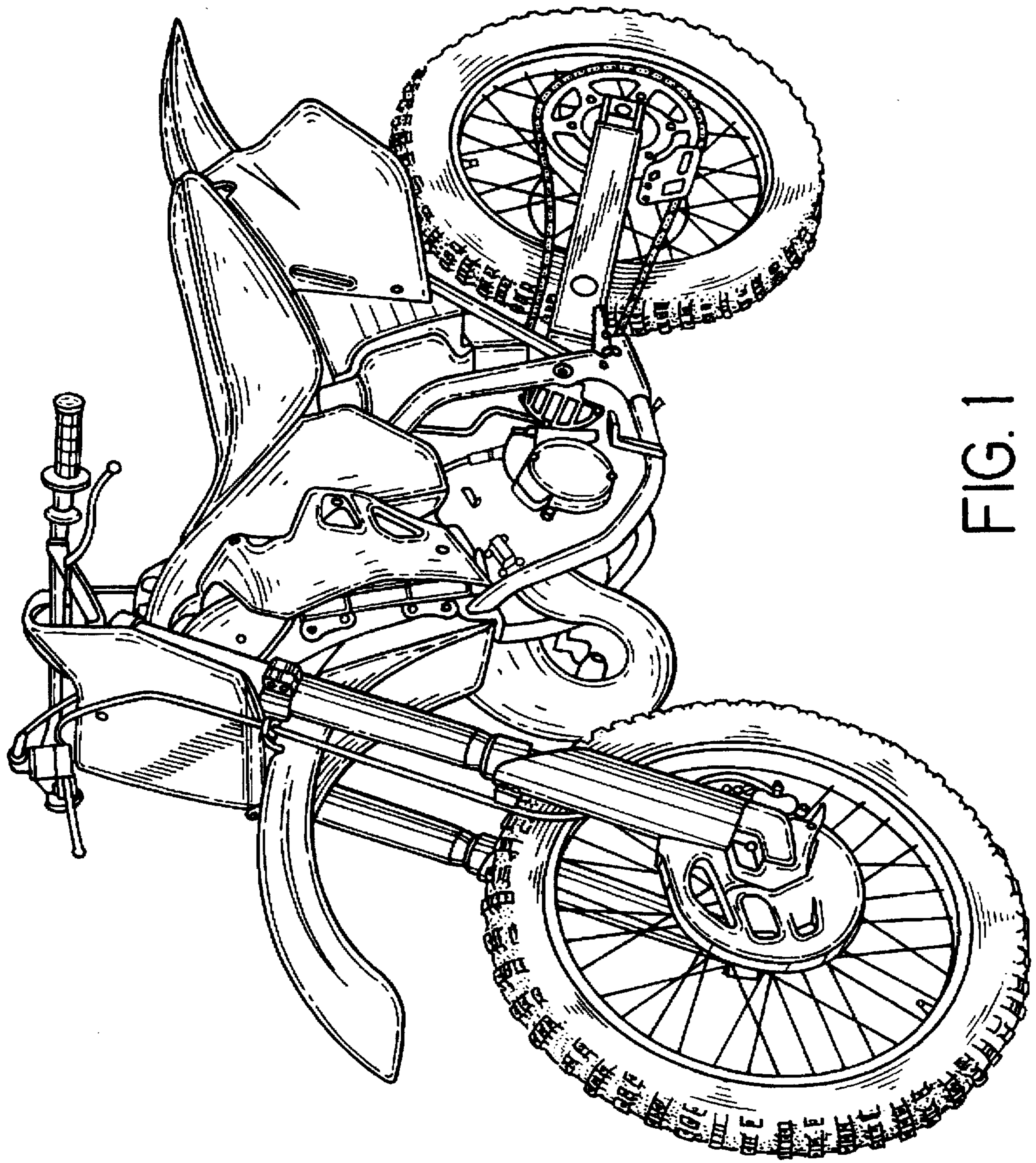

FIG. 1

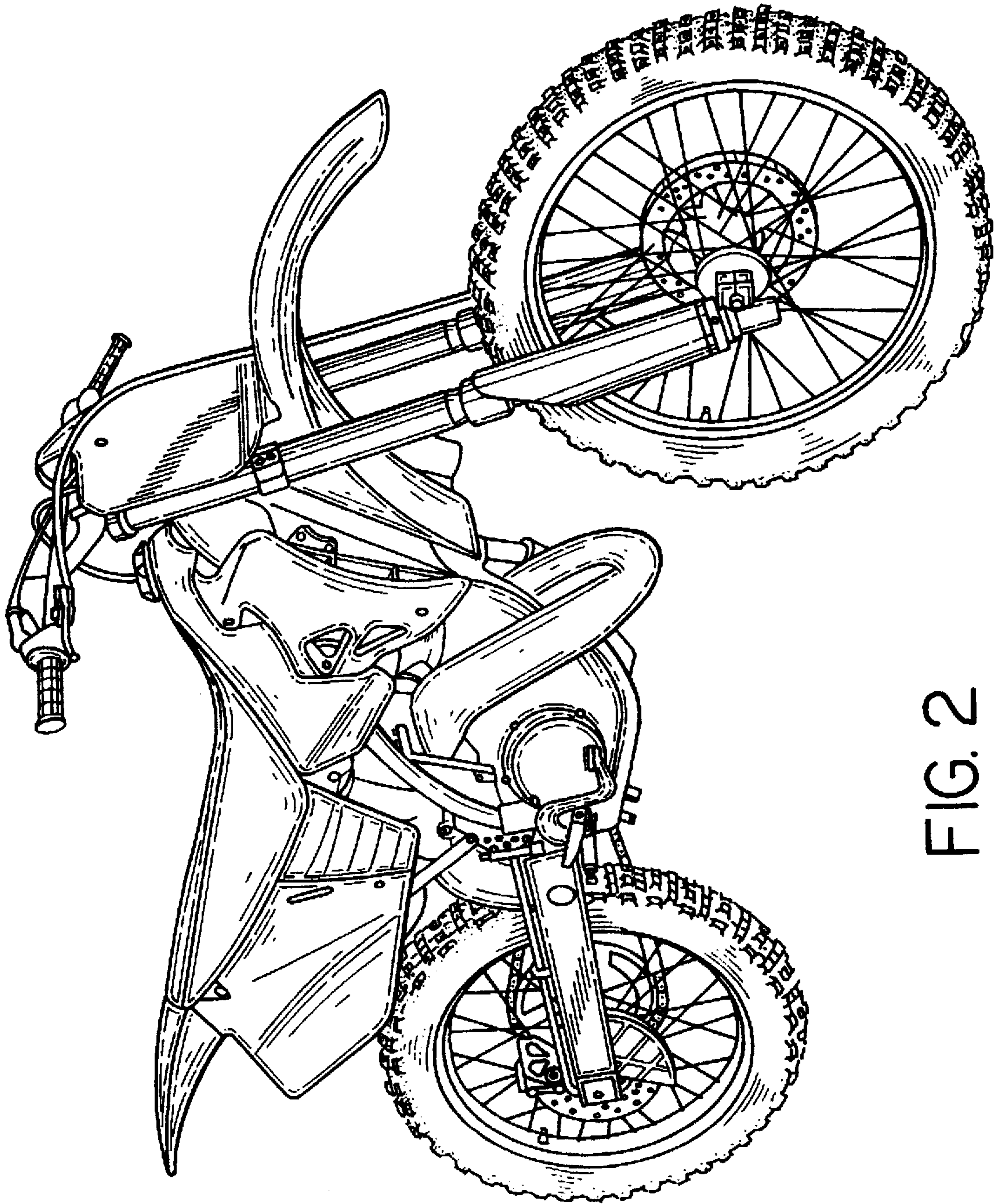

FIG. 2

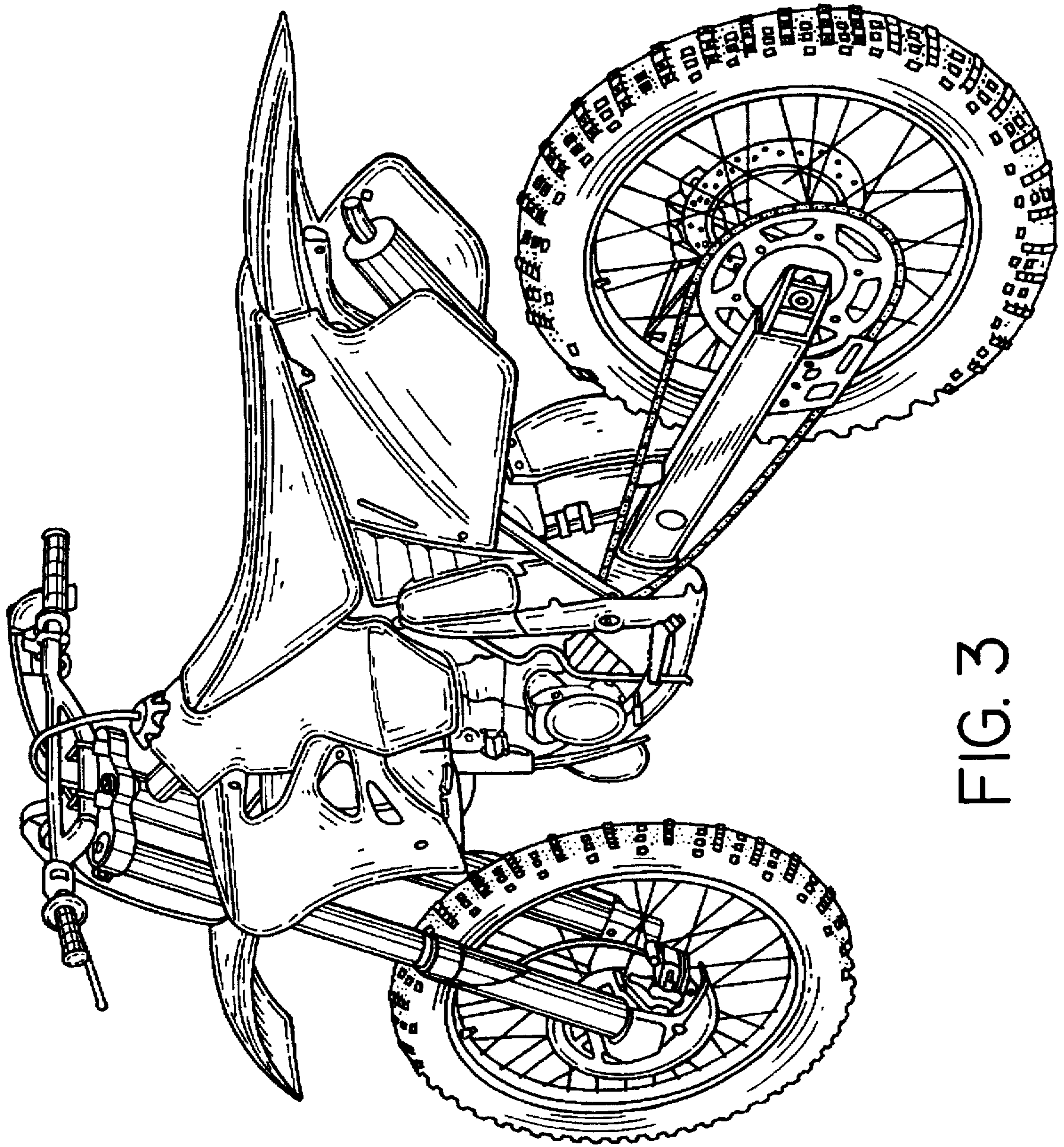

FIG. 3

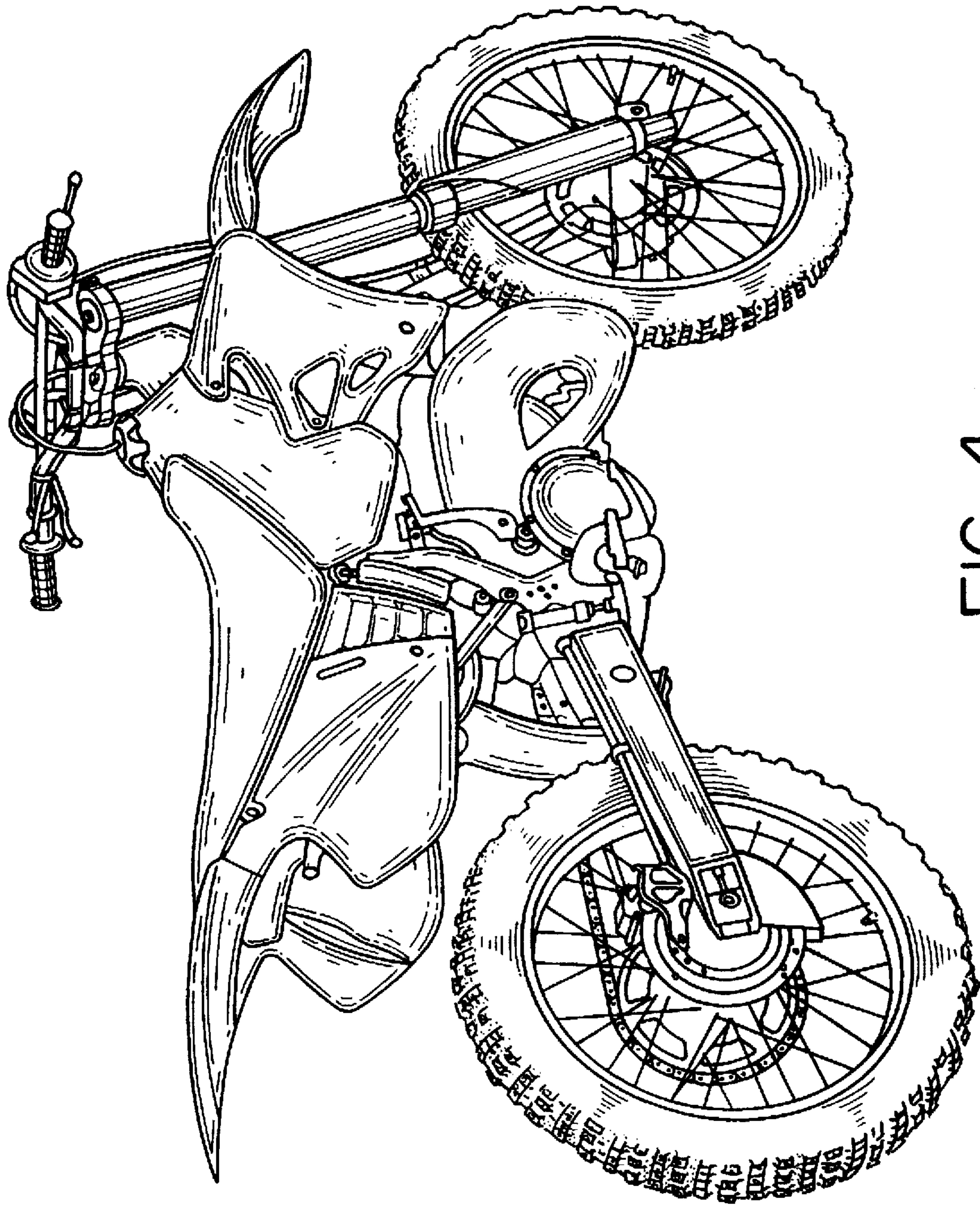

FIG. 4

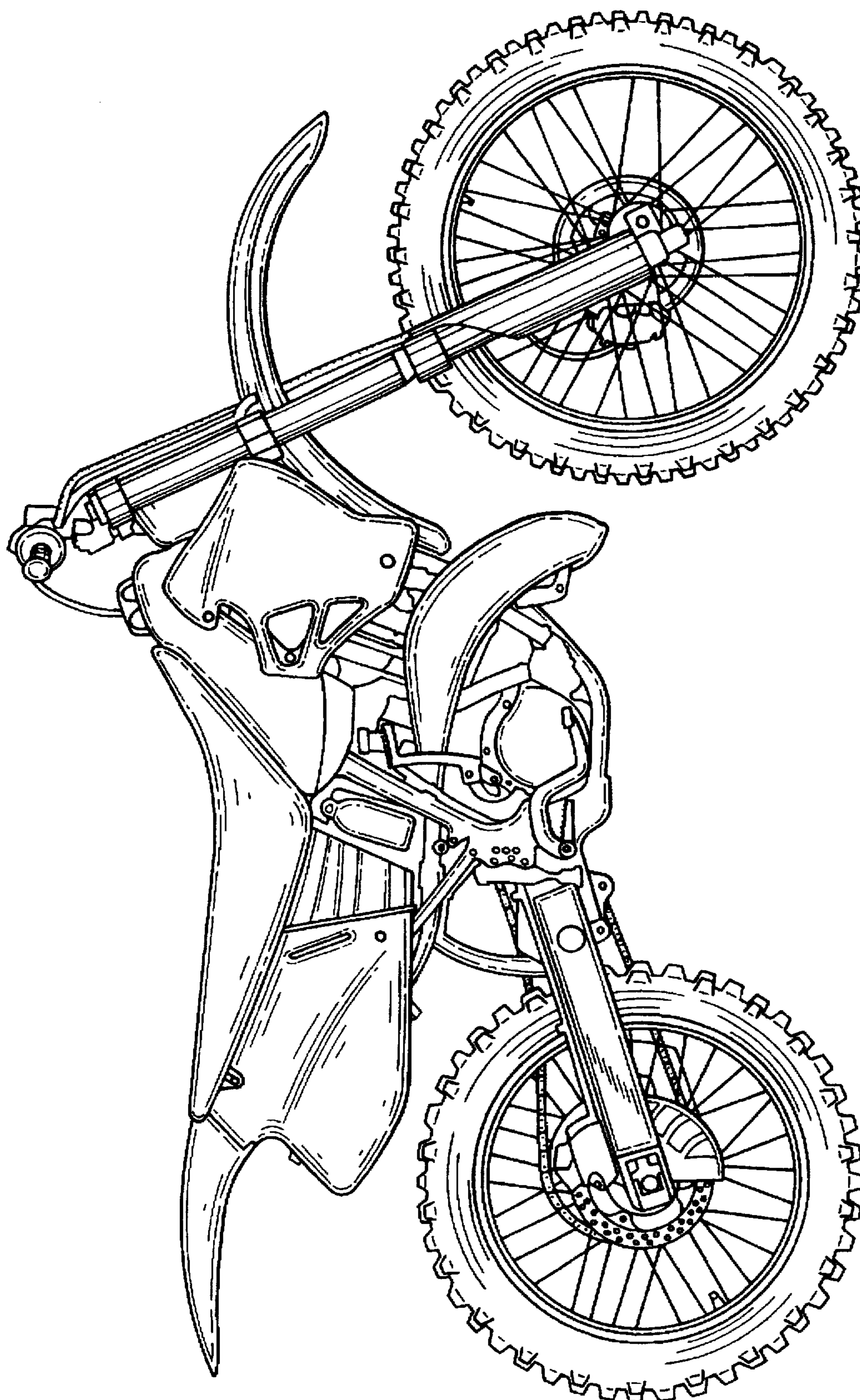

FIG. 5

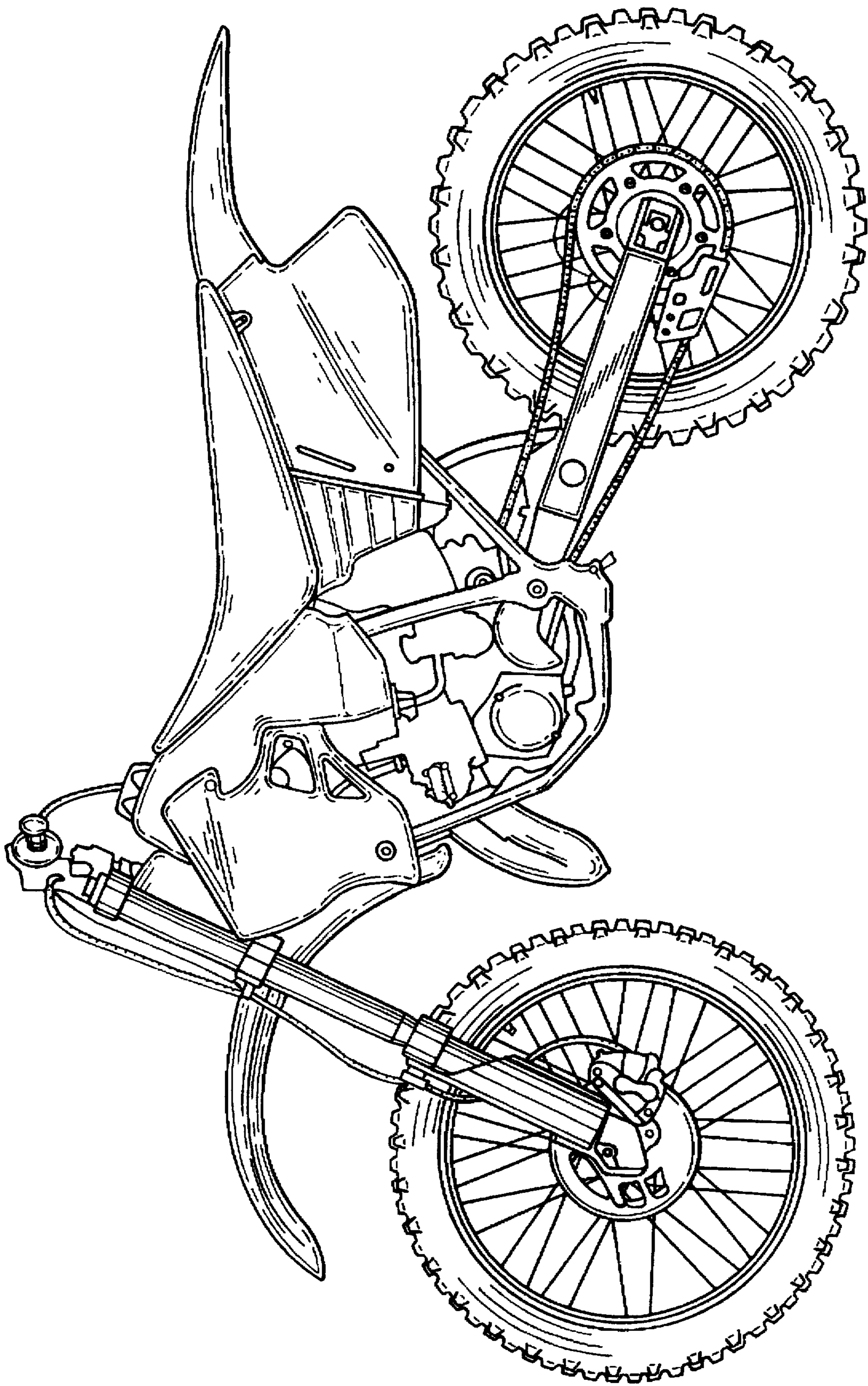

FIG. 6

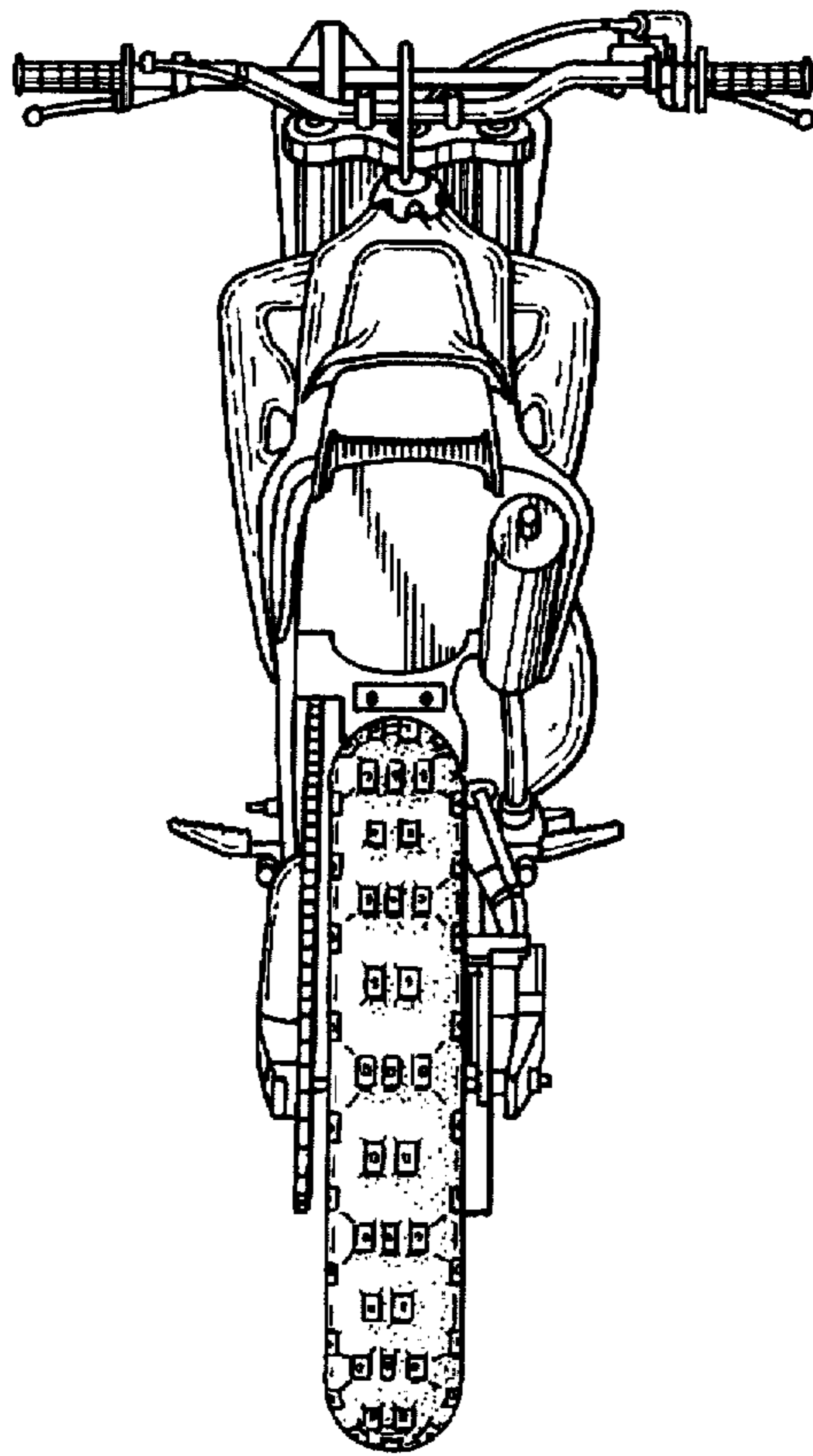

FIG. 7

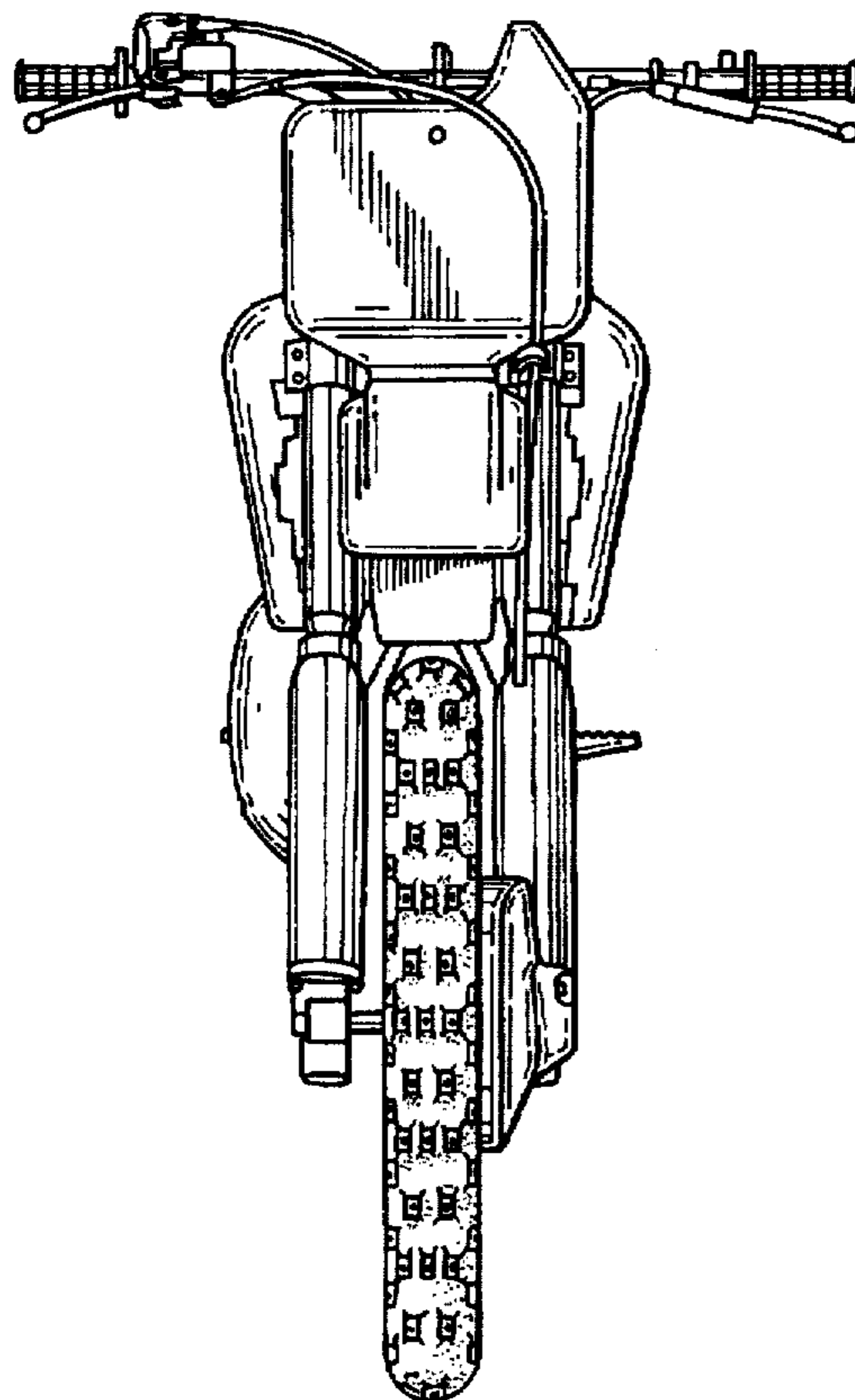

FIG. 8

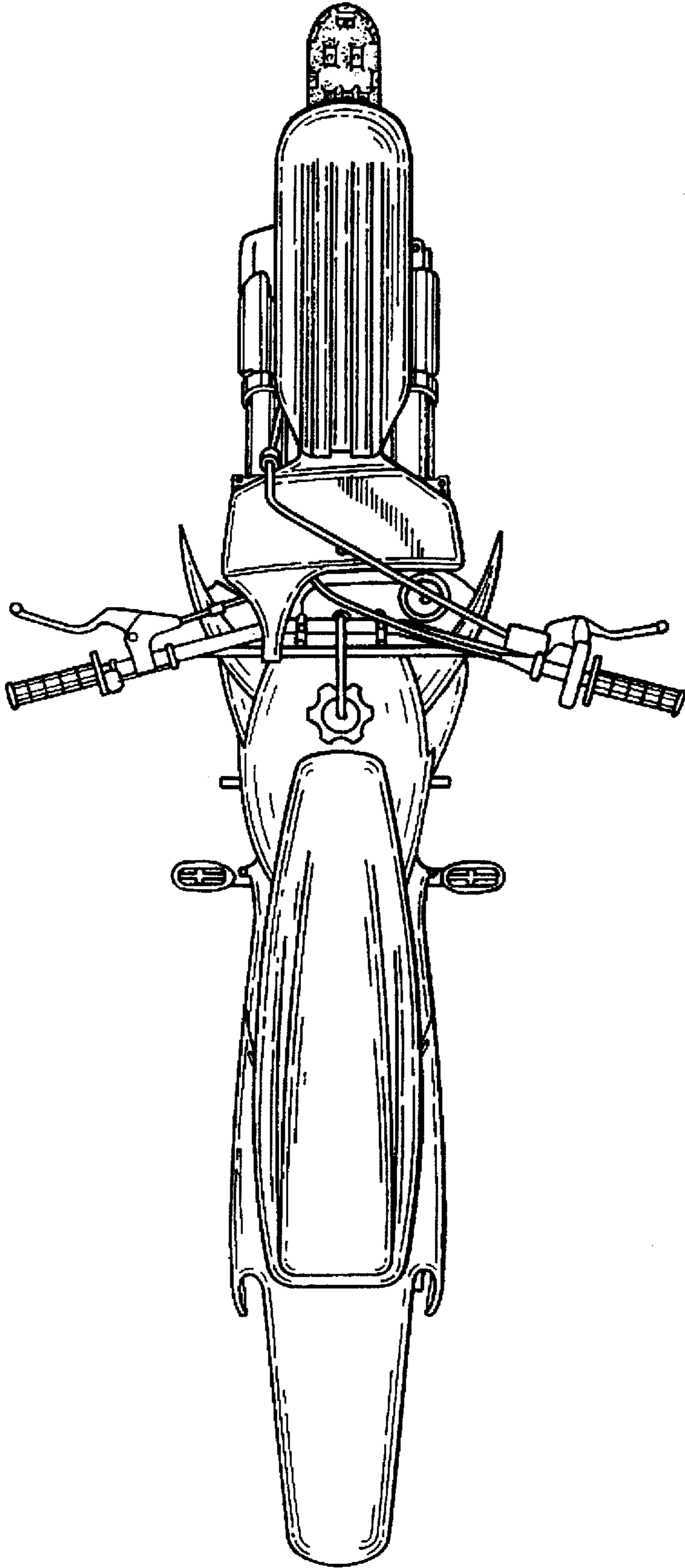

FIG. 9