



US00D384589S

United States Patent [19]

[11] Patent Number: **Des. 384,589**

Loach

[45] Date of Patent: ****Oct. 7, 1997**

[54] **QUICK-ALERT STROBE LIGHT FOR EMERGENCY SITUATIONS**

[76] Inventor: **Bobby Loach**, 818 Schmitt Rd., Rossville, Ga. 30741

[**] Term: **14 Years**

[21] Appl. No.: **24,709**

[22] Filed: **Jun. 20, 1994**

[51] LOC (6) Cl. **10-05**

[52] U.S. Cl. **D10/114**

[58] Field of Search D10/104, 106, D10/114, 116, 121; 362/157, 158, 183, 184, 185, 186, 187, 188, 189, 190-208

[56] **References Cited**

U.S. PATENT DOCUMENTS

D. 158,742	5/1950	Gosswiller	D10/114
D. 191,681	10/1961	Chase	D10/114
D. 211,276	6/1968	Jiruska	D10/114
D. 226,327	2/1973	Anderson, Jr.	D10/114
D. 239,730	4/1976	Thomas	D10/114
D. 242,942	1/1977	Brudy et al.	D10/114
D. 255,883	7/1980	Ferenc	D10/114

D. 256,001	7/1980	Curran	D10/111
D. 261,048	9/1981	Price	D26/28
D. 297,170	8/1988	Elliott	D10/114
D. 297,717	9/1988	Chu	D10/104
D. 326,237	5/1992	Gale et al.	D10/114
D. 348,621	7/1994	Blake	D10/104
2,719,282	9/1955	Roth	D10/114
2,748,371	5/1956	Wilcox et al.	D10/114
2,814,029	11/1957	McRea	D10/114

Primary Examiner—Marcus A. Jackson

[57] **CLAIM**

The ornamental design for a quick alert strobe light for emergency situations, as shown and described.

DESCRIPTION

FIG. 1 is a front elevational view of the quick alert strobe light for emergency situations showing my new design, with the wire broken away to indicate indeterminate length;
 FIG. 2 is a rear elevational view thereof;
 FIG. 3 is a left side elevational view thereof;
 FIG. 4 is a right side elevational view thereof;
 FIG. 5 is a top plan view thereof; and,
 FIG. 6 is a bottom plan view thereof.

1 Claim, 3 Drawing Sheets

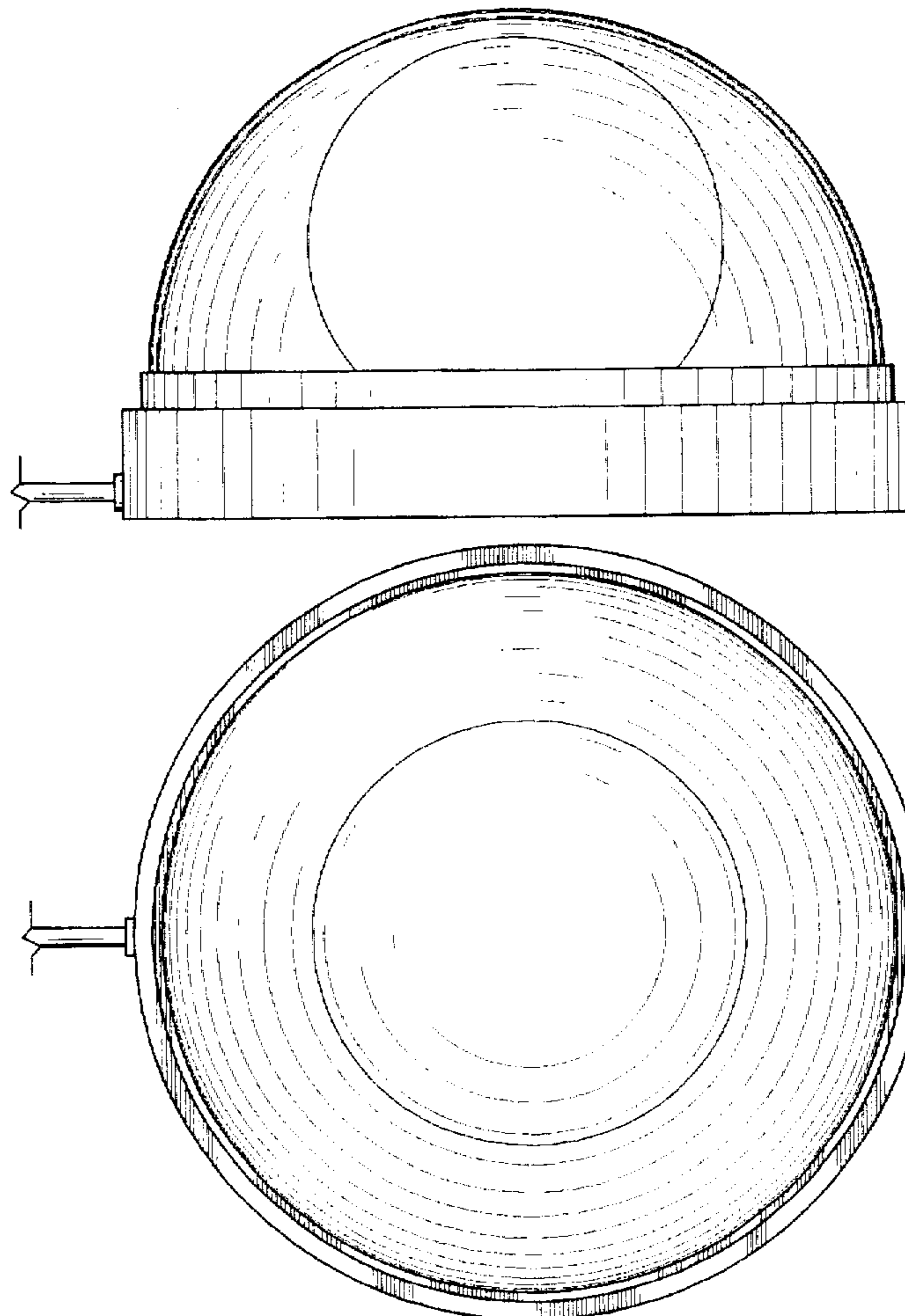

FIG. 1

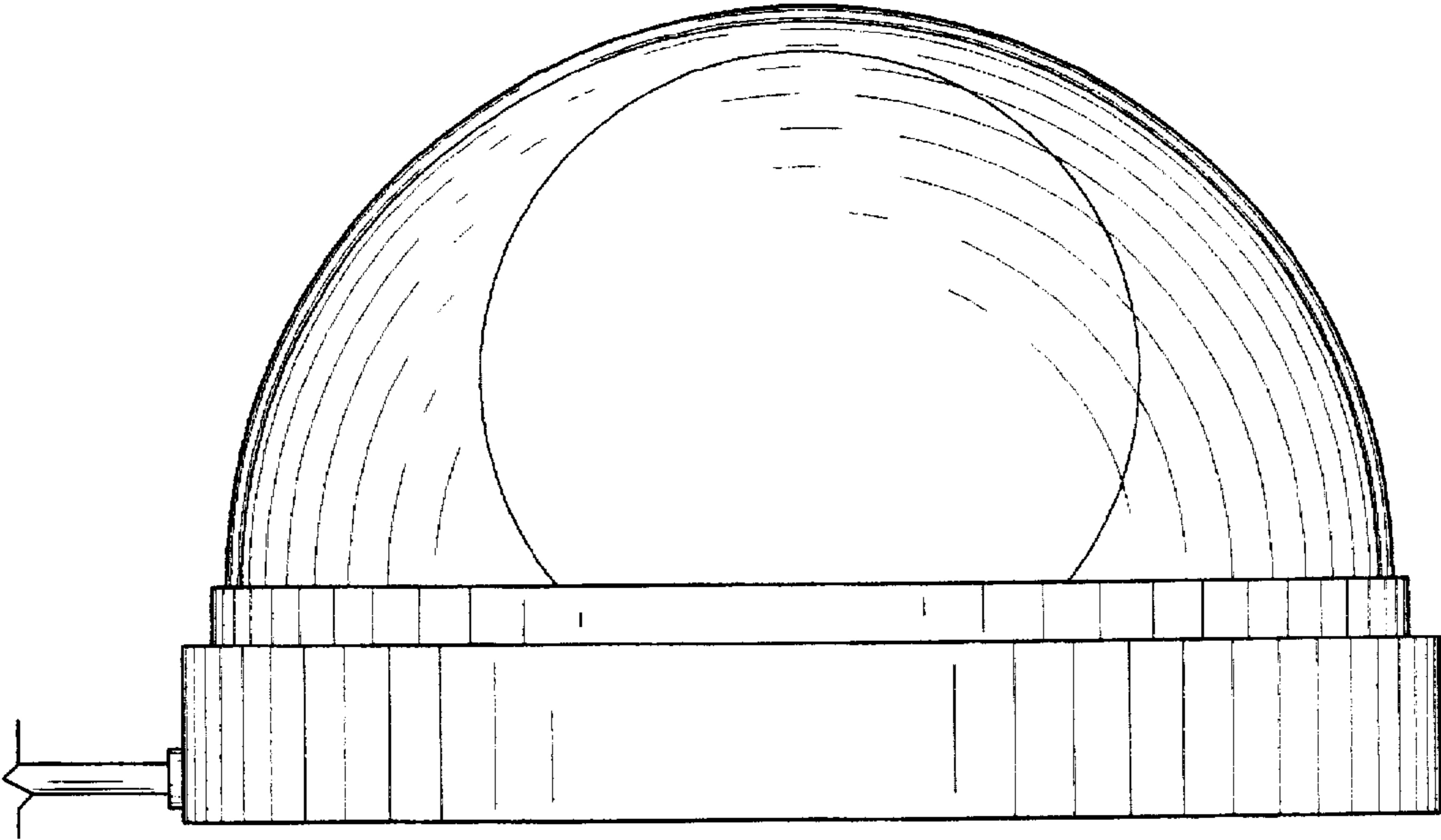

FIG. 2

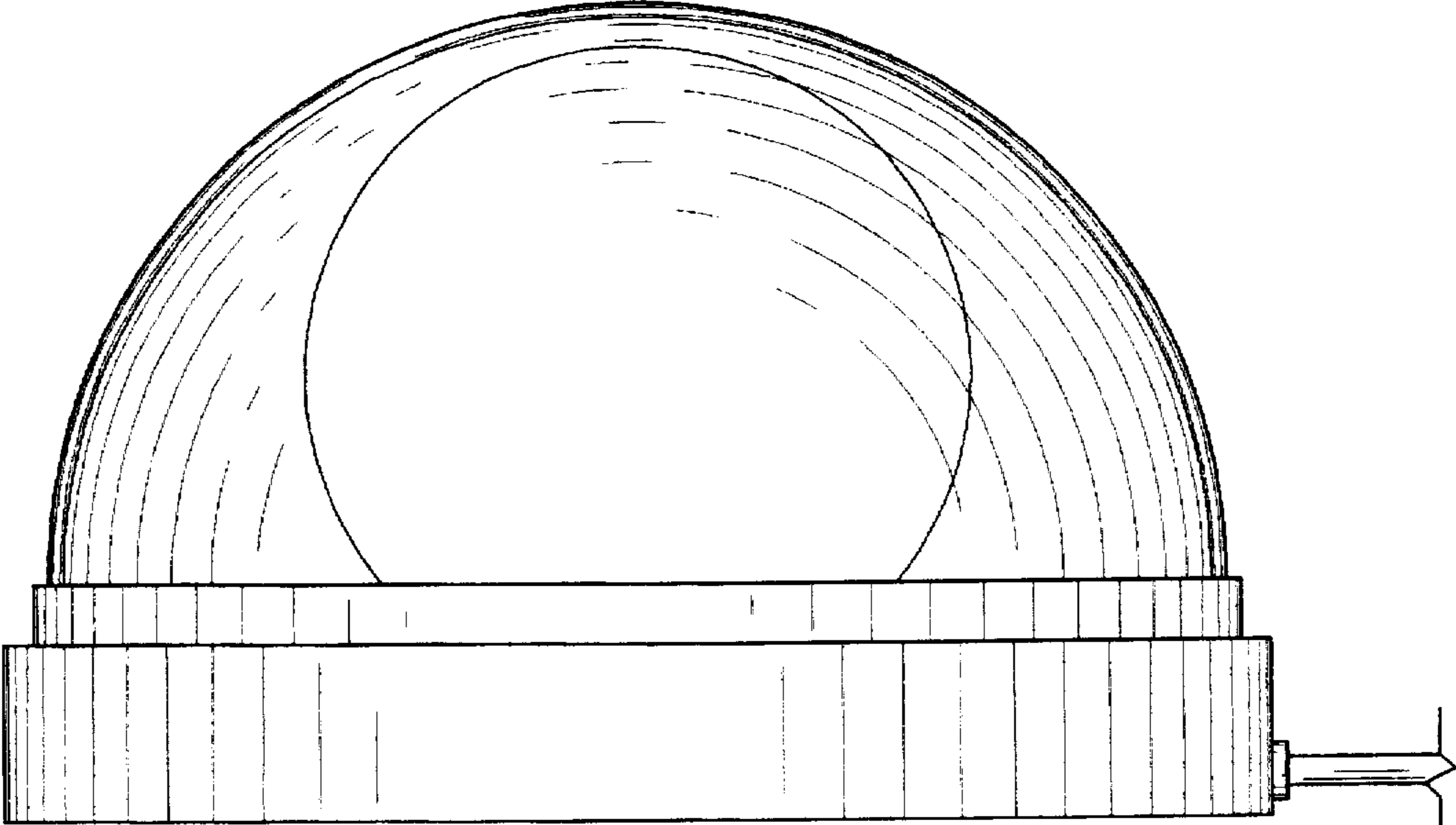

FIG. 3

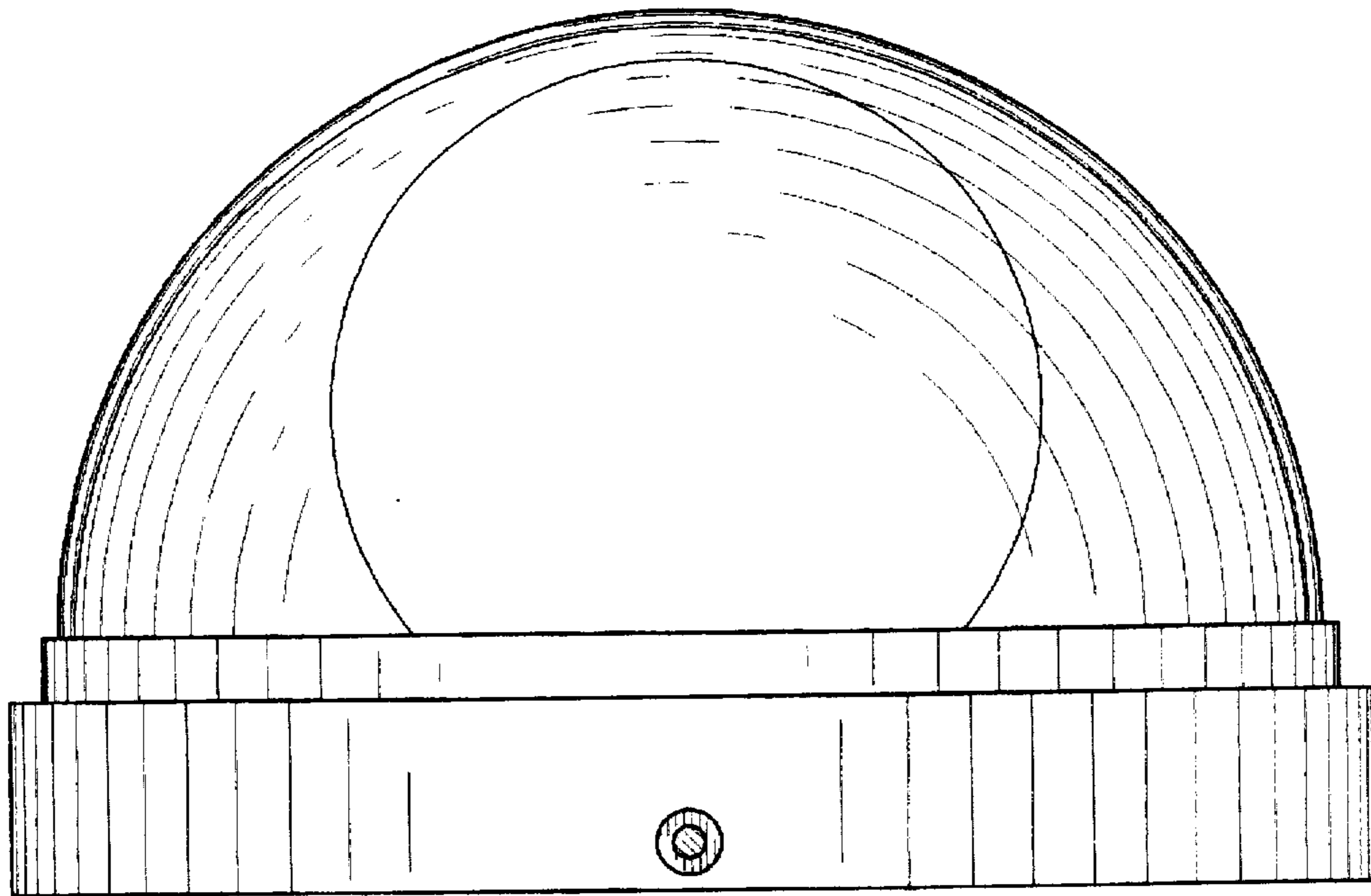

FIG. 4

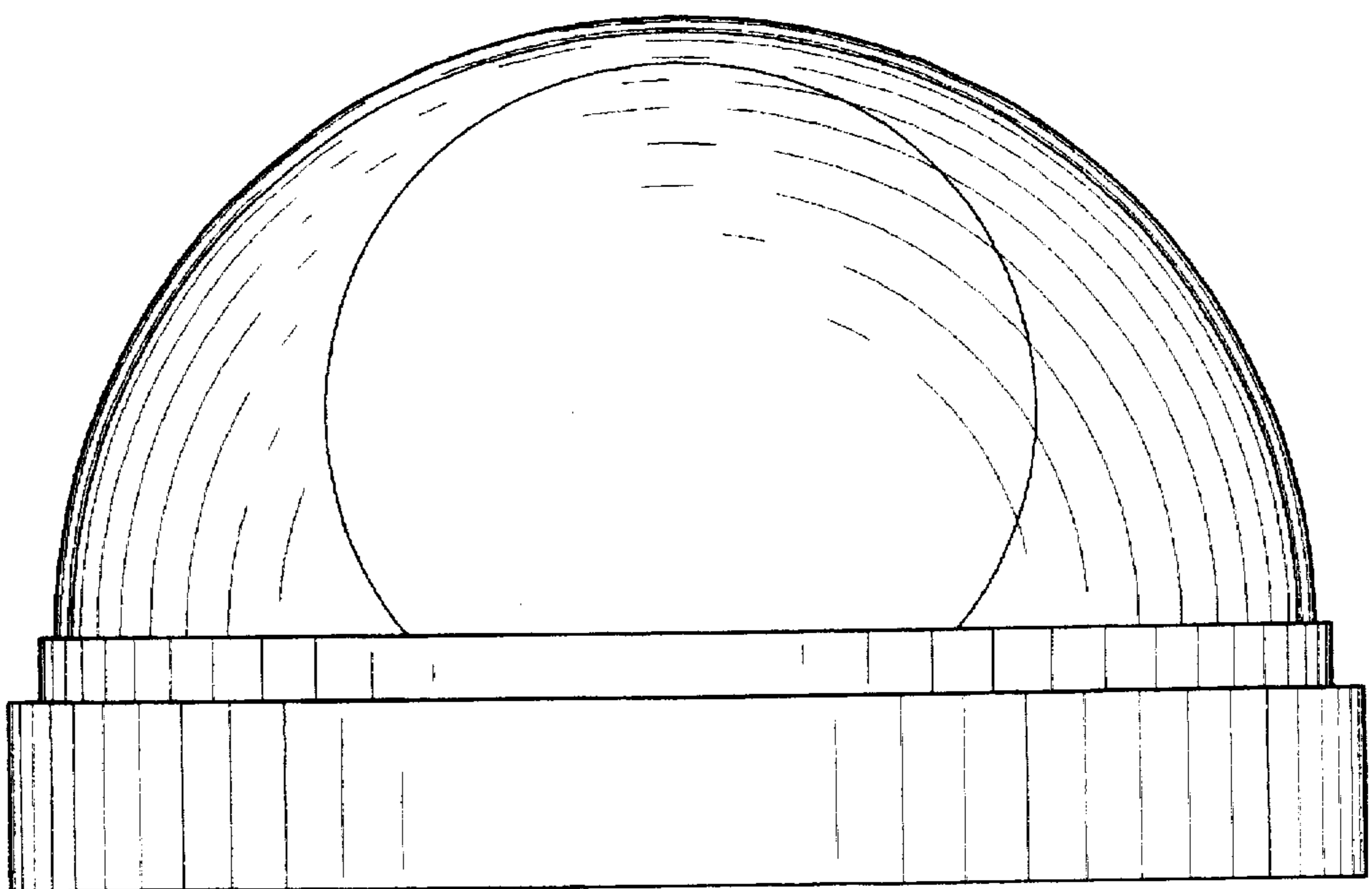

FIG. 5

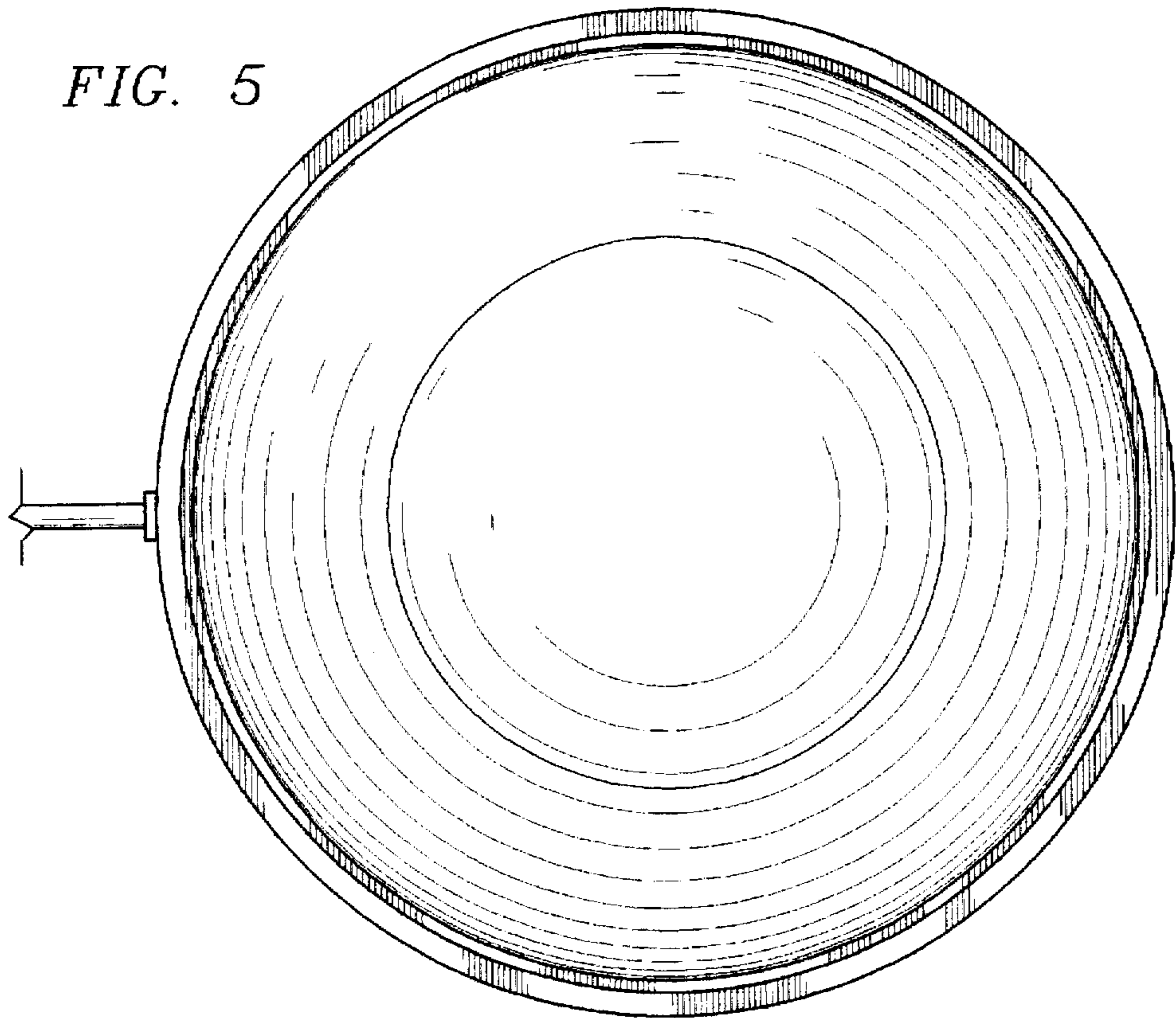

FIG. 6

