



US00D384498S

United States Patent [19]

[11] Patent Number: **Des. 384,498**

Hughes et al.

[45] Date of Patent: ****Oct. 7, 1997**

[54] GUN SUPPORT

[75] Inventors: **Jeffrey T. Hughes; Christopher R. Rogers**, both of Winston-Salem, N.C.

[73] Assignee: **Hughes Products Company, Inc.**, Thomasville, N.C.

[*] Notice: The portion of the term of this patent subsequent to Apr. 8, 2011, has been disclaimed.

[**] Term: **14 Years**

[21] Appl. No.: **54,027**

[22] Filed: **May 6, 1996**

[51] LOC (6) Cl. **03-01**

[52] U.S. Cl. **D3/221**

[58] Field of Search D3/221, 262; D22/108, D22/109; 224/101, 149; 206/314, 317, 315.1; 42/94; 211/64

[56] References Cited

U.S. PATENT DOCUMENTS

2,520,285	8/1950	Olson	224/149	X
2,536,252	1/1951	Bates	224/149	
2,543,703	2/1951	Pelto	224/149	
2,588,467	3/1952	Barney	224/149	
2,948,449	8/1960	Aronson et al.	224/149	
3,473,673	10/1969	Porter	211/64	
3,935,657	2/1976	Wade	42/94	
4,449,314	5/1984	Sorensen	42/94	
4,821,443	4/1989	Bianco	42/94	
5,233,779	8/1993	Shaw	42/94	

OTHER PUBLICATIONS

Page from American Rifleman magazine with Portable Sandbag Rifle Rest article (one page) —undated.

Drawings from design patent application filed simultaneously —docket number 00850-21 by Jeffrey T. Hughes et al.

Drawings from design patent application filed simultaneously —docket number 00850-22 by Jeffrey T. Hughes et al.

Primary Examiner—Doris V. Coles

Assistant Examiner—Catherine R. Oliver

[57] CLAIM

The ornamental design for a gun support, as shown and described.

DESCRIPTION

FIG. 1 is a right side elevational view of a gun support embodying our design;

FIG. 2 is a left side elevational view thereof;

FIG. 3 front elevational view of the gun support as shown in FIG. 1;

FIG. 4 is a rear elevational view of the gun support as shown in FIG. 1;

FIG. 5 is a top plan view of the gun support as shown in FIG. 1;

FIG. 6 is a bottom plan view of the gun support as shown in FIG. 1; and,

FIG. 7 is a top, front, left side perspective view thereof.

1 Claim, 4 Drawing Sheets

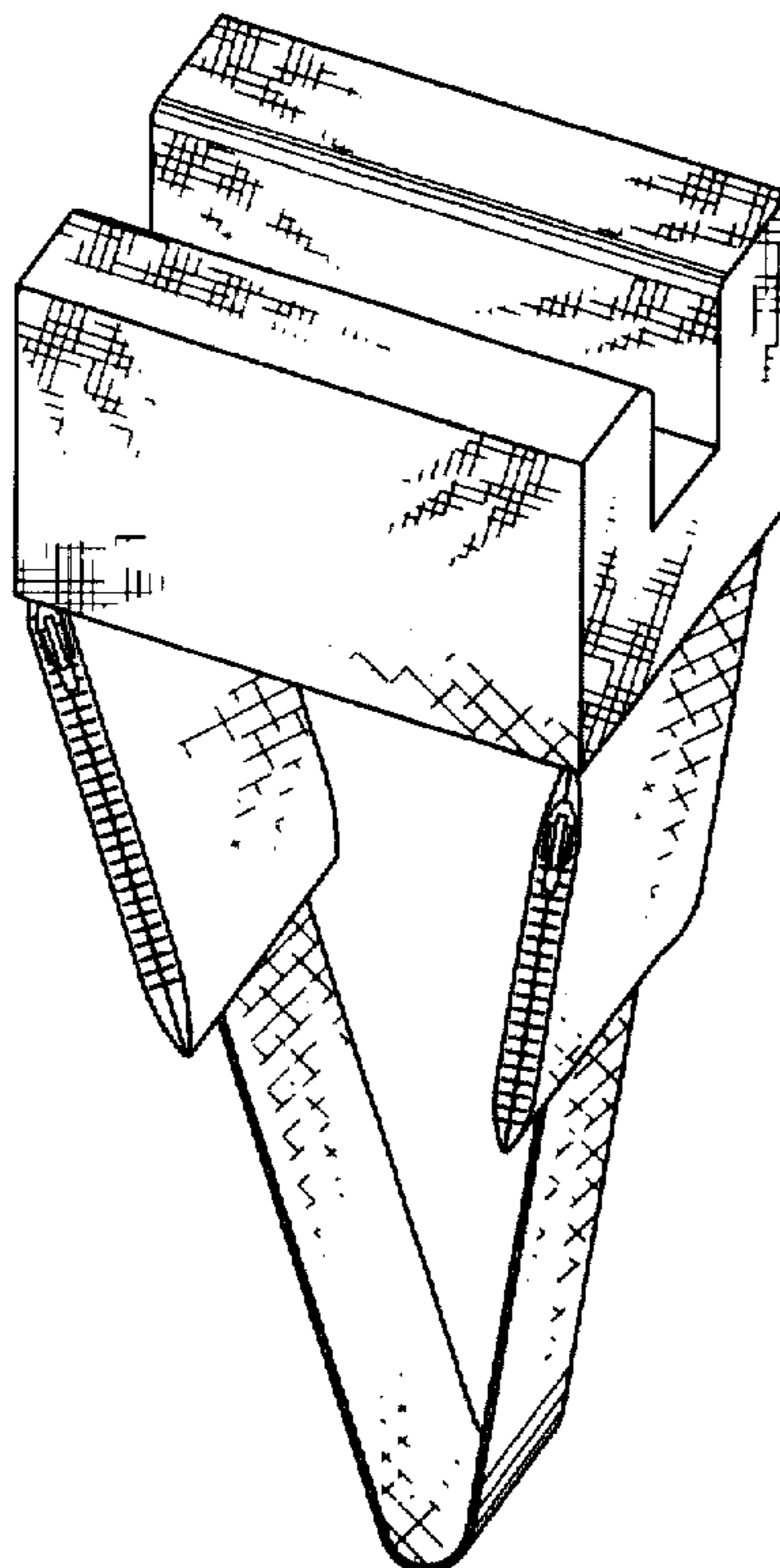

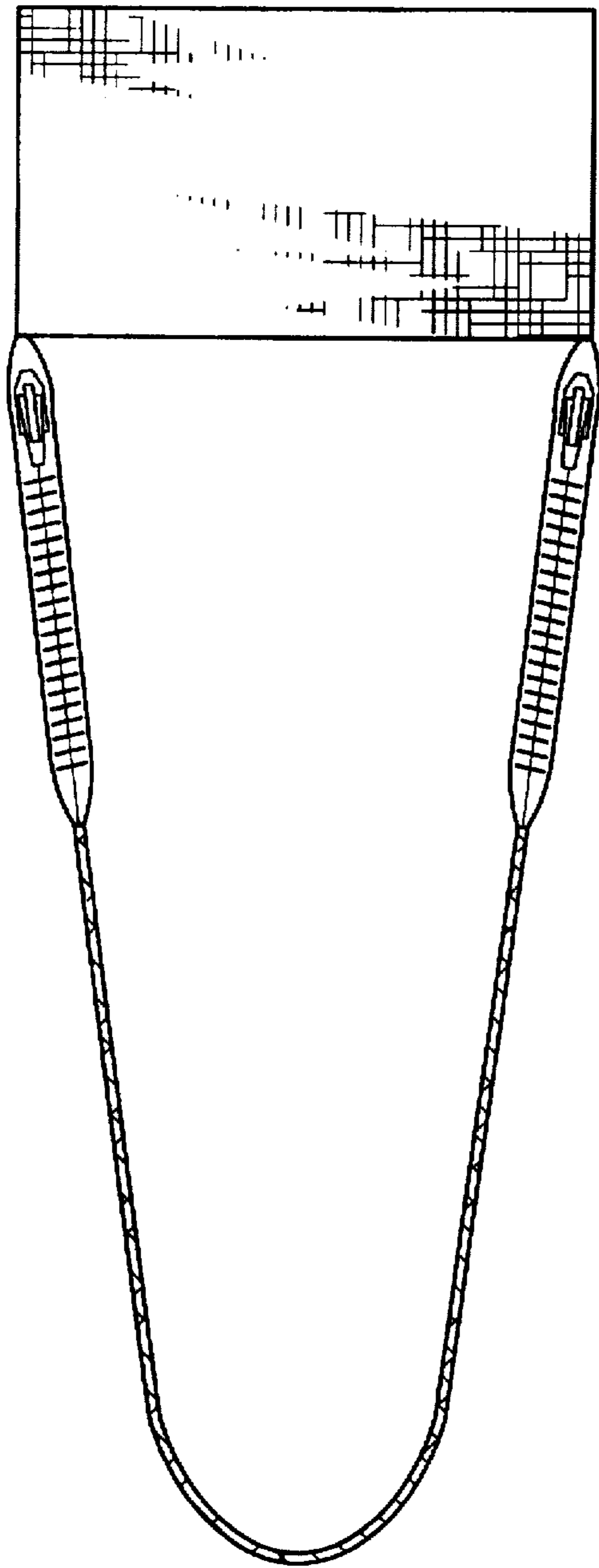

FIG. 1

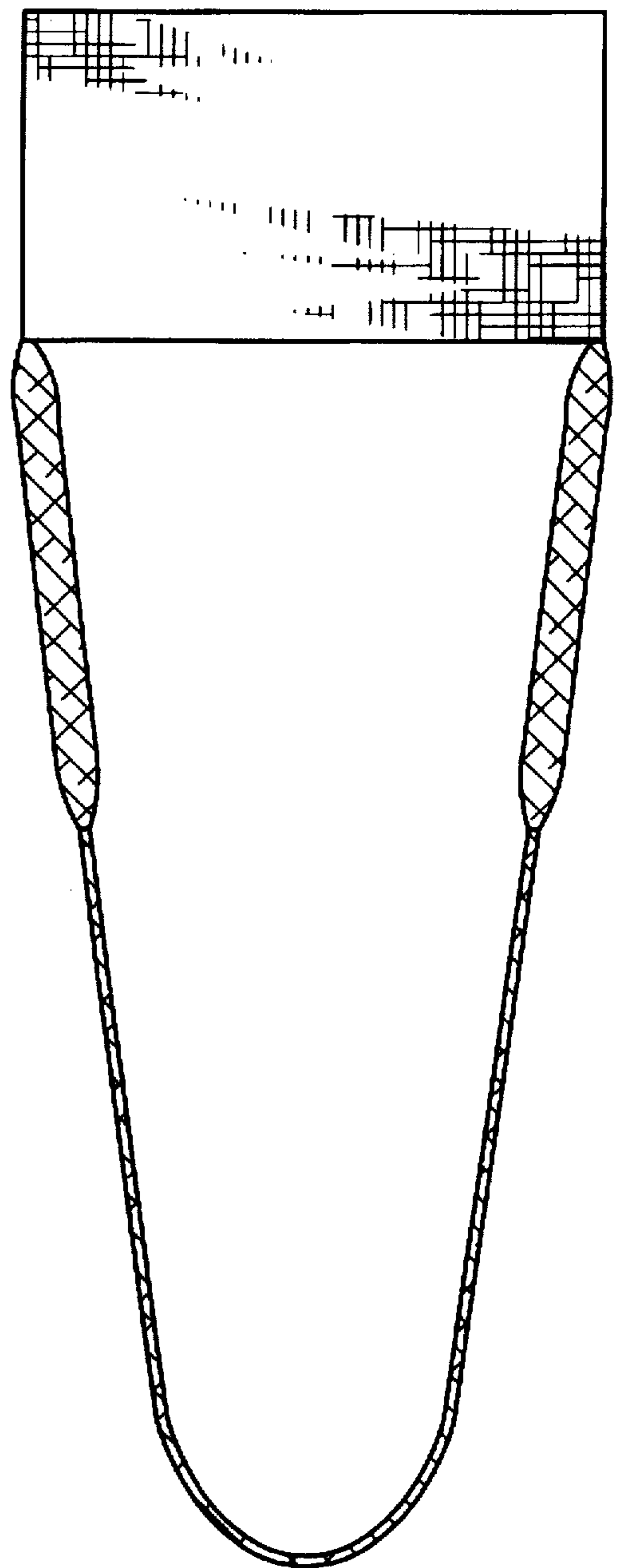

FIG. 2

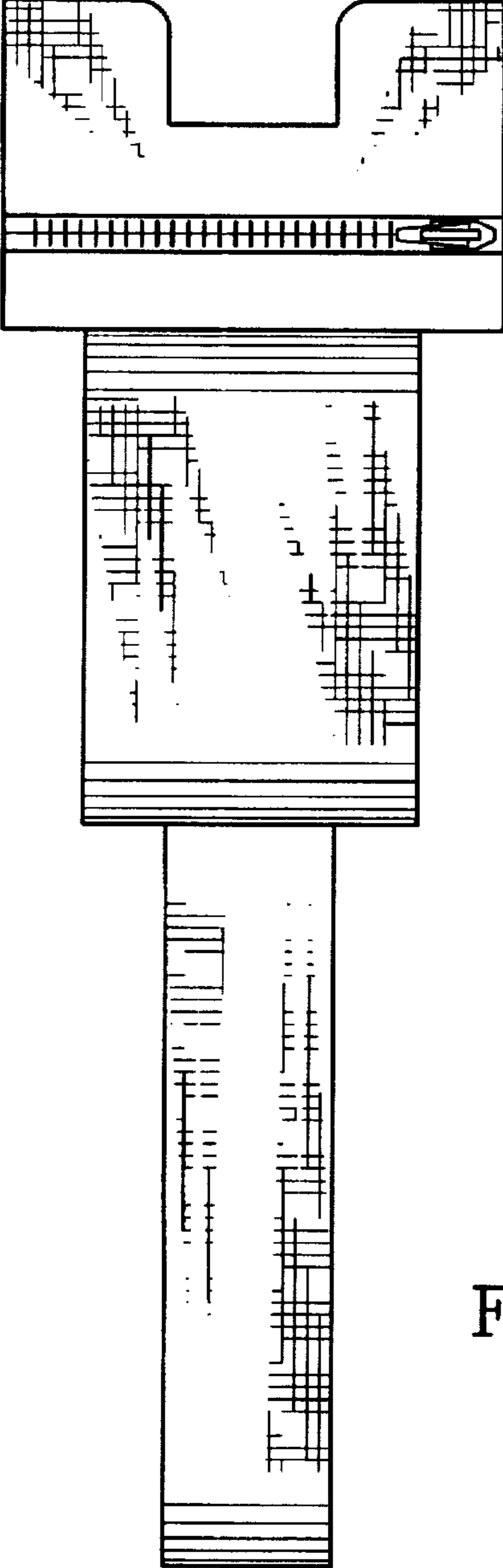

FIG. 3

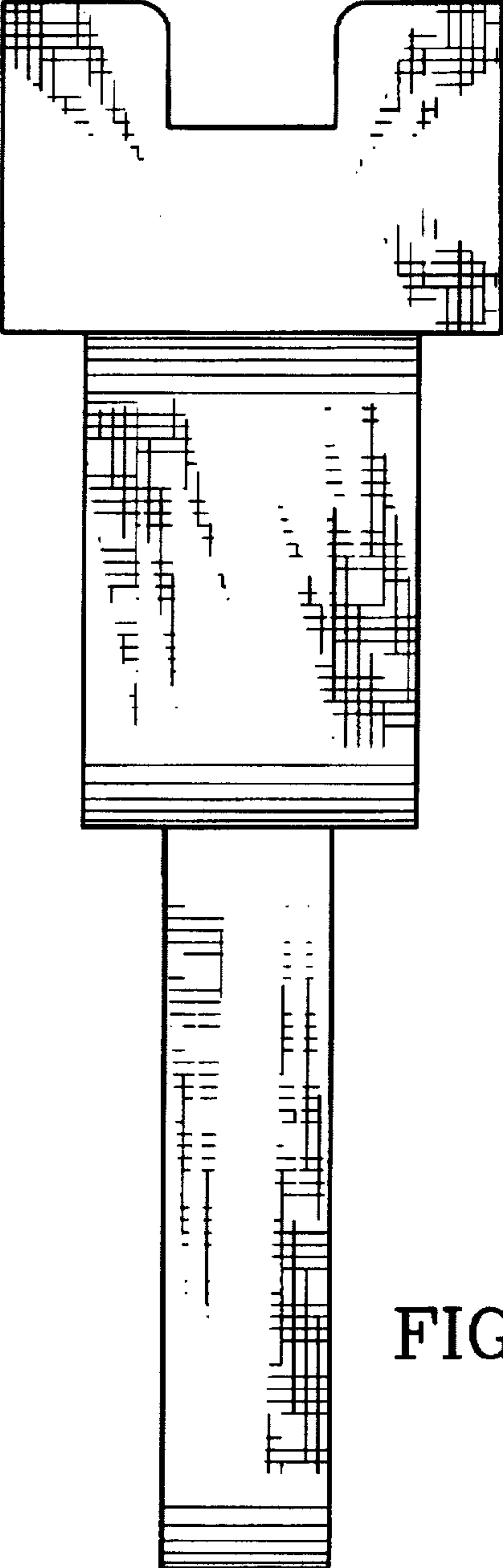

FIG. 4

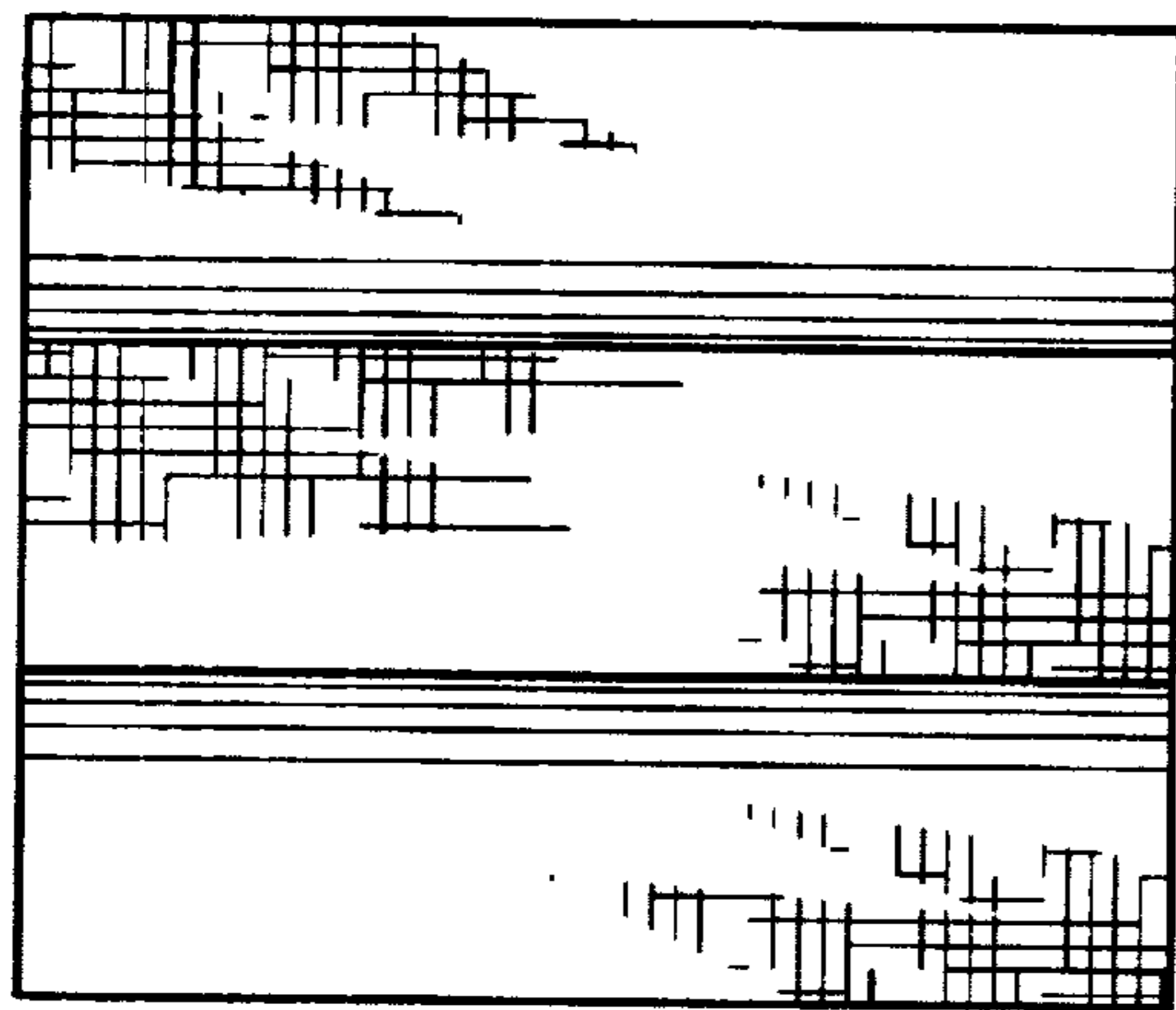

FIG. 5

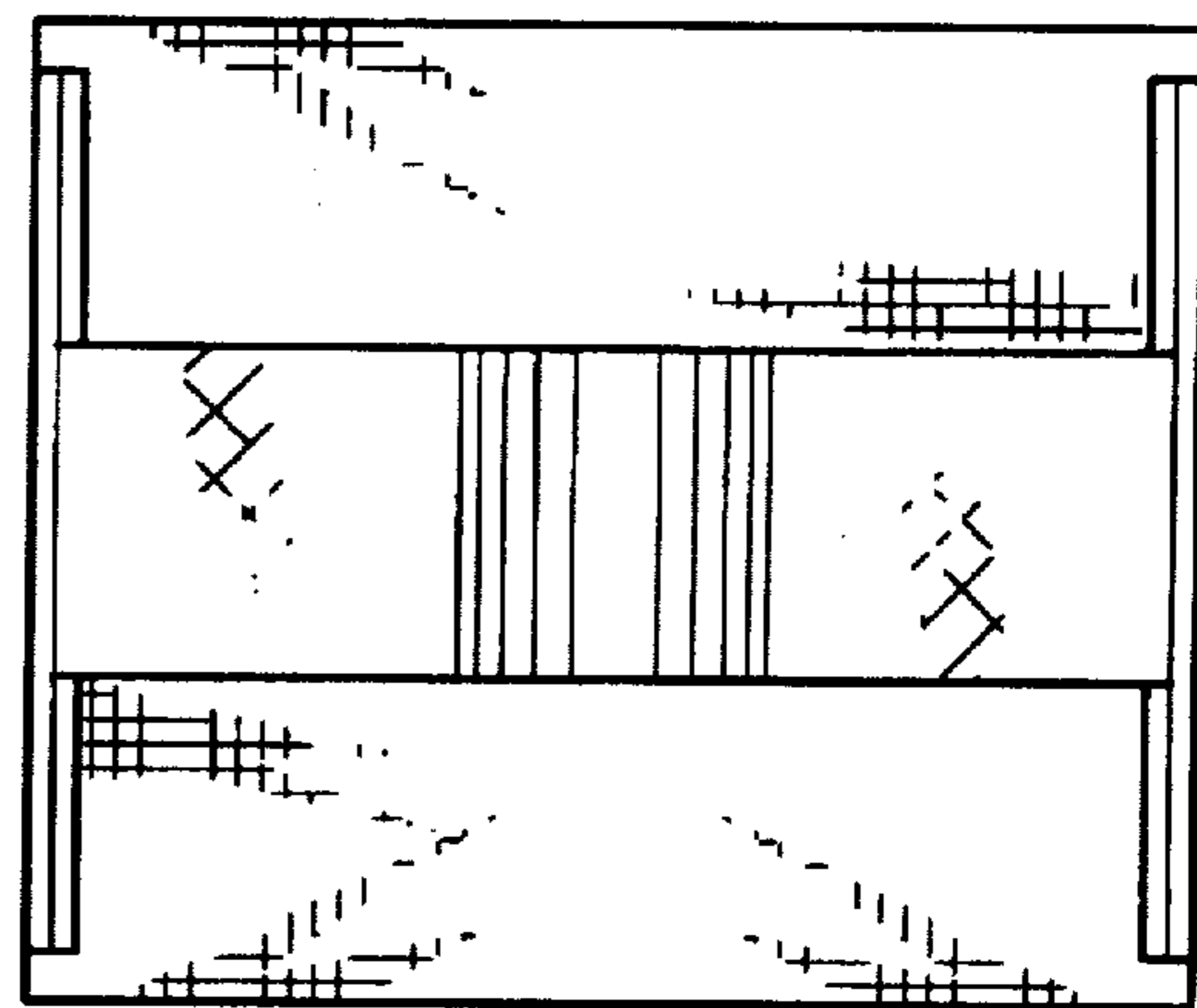

FIG. 6

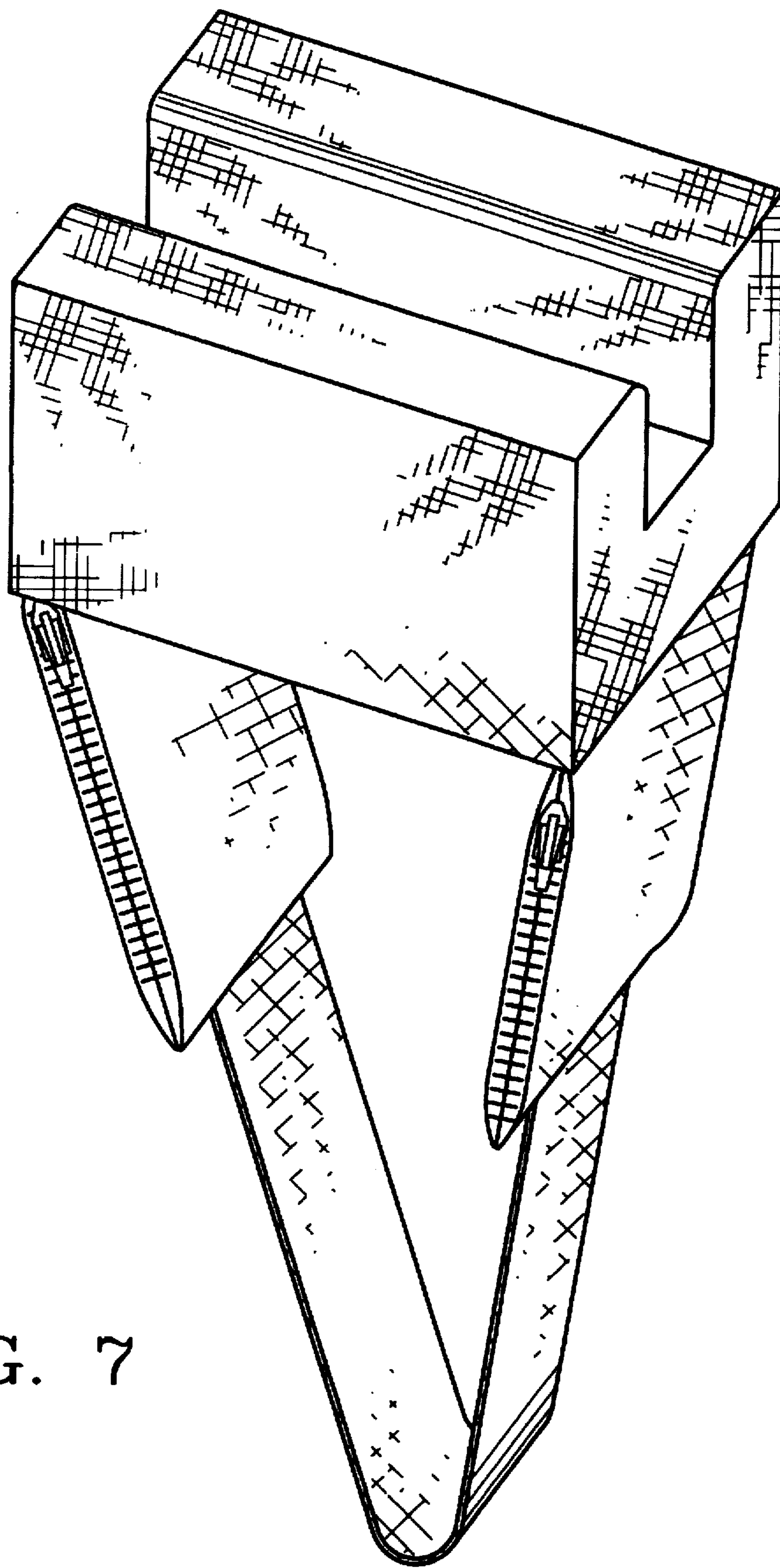

FIG. 7