



US00D384475S

United States Patent [19]
Fukutomi

[11] **Patent Number:** **Des. 384,475**
[45] **Date of Patent:** ****Sep. 30, 1997**

[54] **ROOF CAR FOR SUSPENDING A WORKING CAGE**

[75] **Inventor:** **Osamu Fukutomi, Tokyo, Japan**

[73] **Assignee:** **Nihon Biso Co., Ltd., Tokyo, Japan**

[**] **Term:** **14 Years**

[21] **Appl. No.:** **53,180**

[22] **Filed:** **Apr. 15, 1996**

[30] **Foreign Application Priority Data**

Oct. 20, 1995 [JP] Japan 7-31510

[51] **LOC (6) Cl.** **12-05**

[52] **U.S. Cl.** **D34/33**

[58] **Field of Search** D34/28, 33, 38,
D34/37; 182/36, 37, 141, 142, 150; 212/223,
255

[56] **References Cited**

U.S. PATENT DOCUMENTS

D. 369,009	4/1996	Fukutomi	D34/33
3,159,110	12/1964	Wylie	182/142
3,491,851	1/1970	Dutcher	182/142
3,656,631	4/1972	Rauch et al.	182/141
4,274,507	6/1981	Williams	182/142
4,660,678	4/1987	Krag	182/37
4,811,819	3/1989	Sugiyama	182/37

Primary Examiner—A. Hugo Word
Assistant Examiner—Robin V. Taylor
Attorney, Agent, or Firm—Hedman, Gibson & Costigan,
P.C.

[57] **CLAIM**

The ornamental design for a roof car for suspending a working cage, as shown and described.

DESCRIPTION

FIG. 1 is a front view of a roof car for suspending a working cage;

FIG. 2 is a rear view of the roof car;

FIG. 3 is a left side elevational view of the roof car;

FIG. 4 is a right side elevational view of the roof car;

FIG. 5 is a top plan view of the roof car;

FIG. 6 is a bottom plan view of the roof car;

FIG. 7 is a front view showing the roof car with its arm being raised;

FIG. 8 is a rear view showing the roof car with its arm being raised;

FIG. 9 is a left side elevational view showing the roof car with its arm being raised;

FIG. 10 is a right side elevational view showing the roof car with its arm being raised;

FIG. 11 is a top plan view showing the roof car with its arm being raised;

FIG. 12 is a bottom plan view showing the roof car with its arm being raised;

FIG. 13 is a front view showing the roof car in it's state of use with it's wheels being engaged with rails laid on a roof of a building which is shown in broken lines for illustrative purposes only and forming no part of the claimed design; and,

FIG. 14 is a right side elevational view showing the roof car in a operative position, the broken line showing is for illustrative purposes only and forms no part of the claimed design.

1 Claim, 14 Drawing Sheets

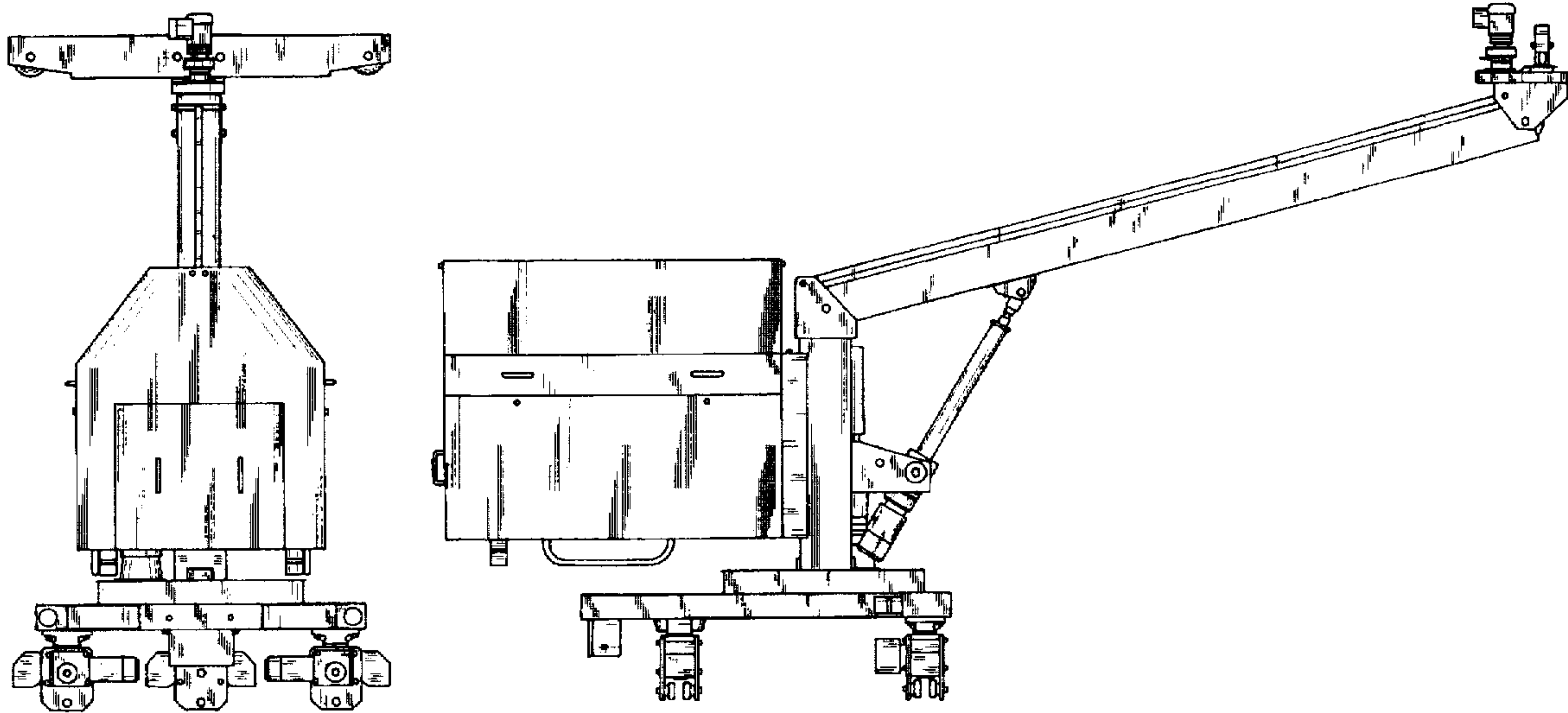

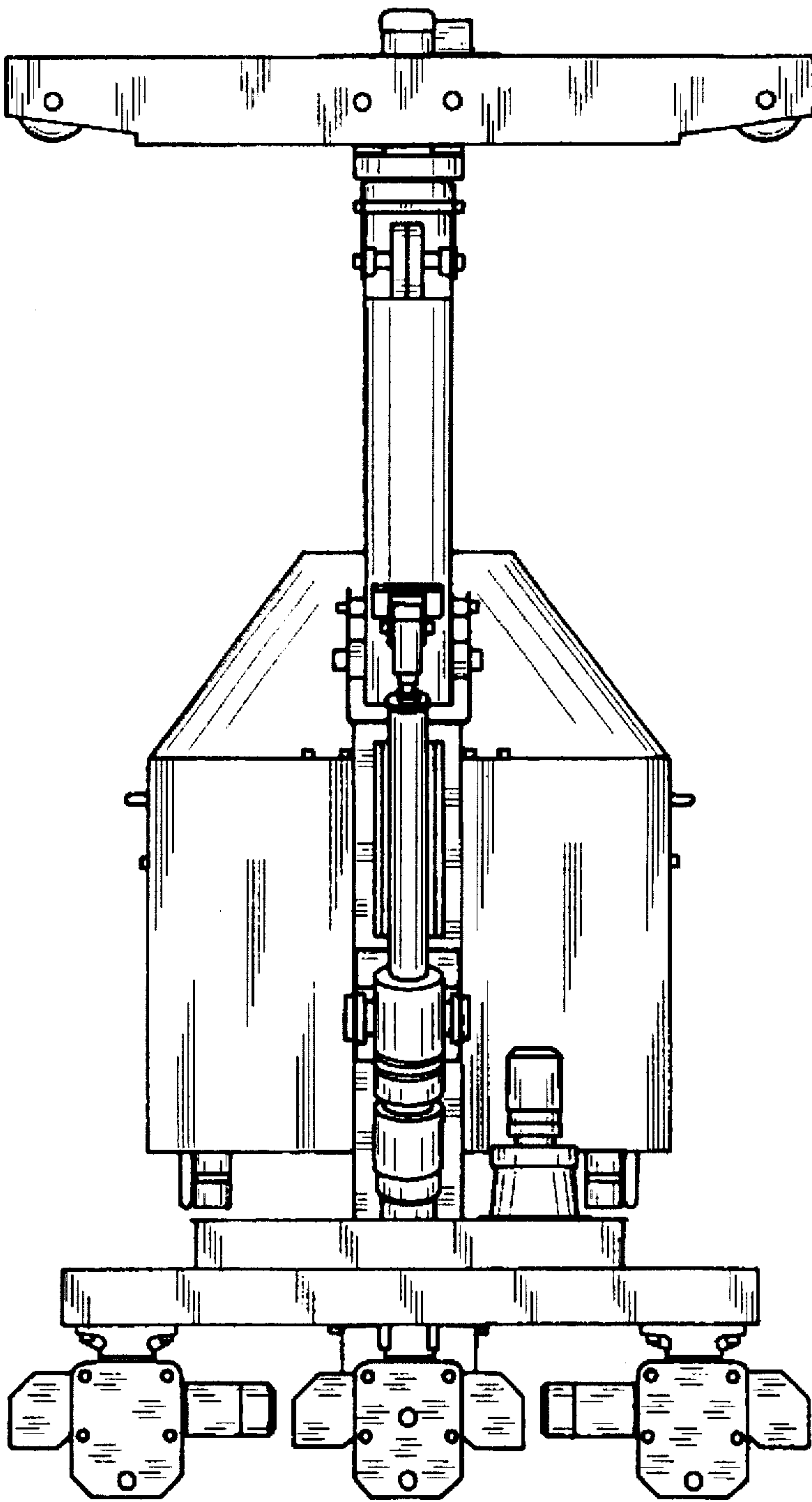

FIG. 1

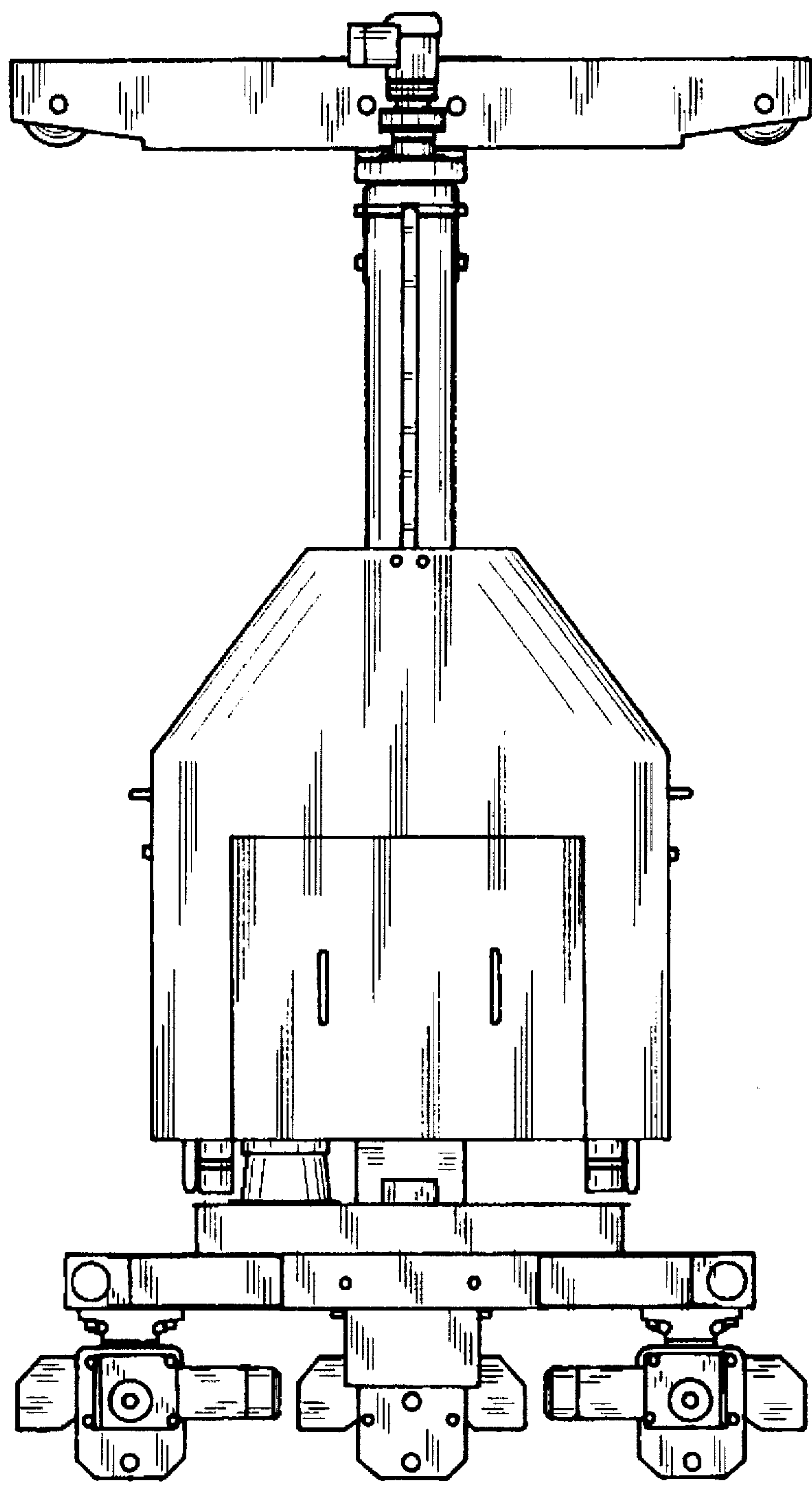

FIG. 2

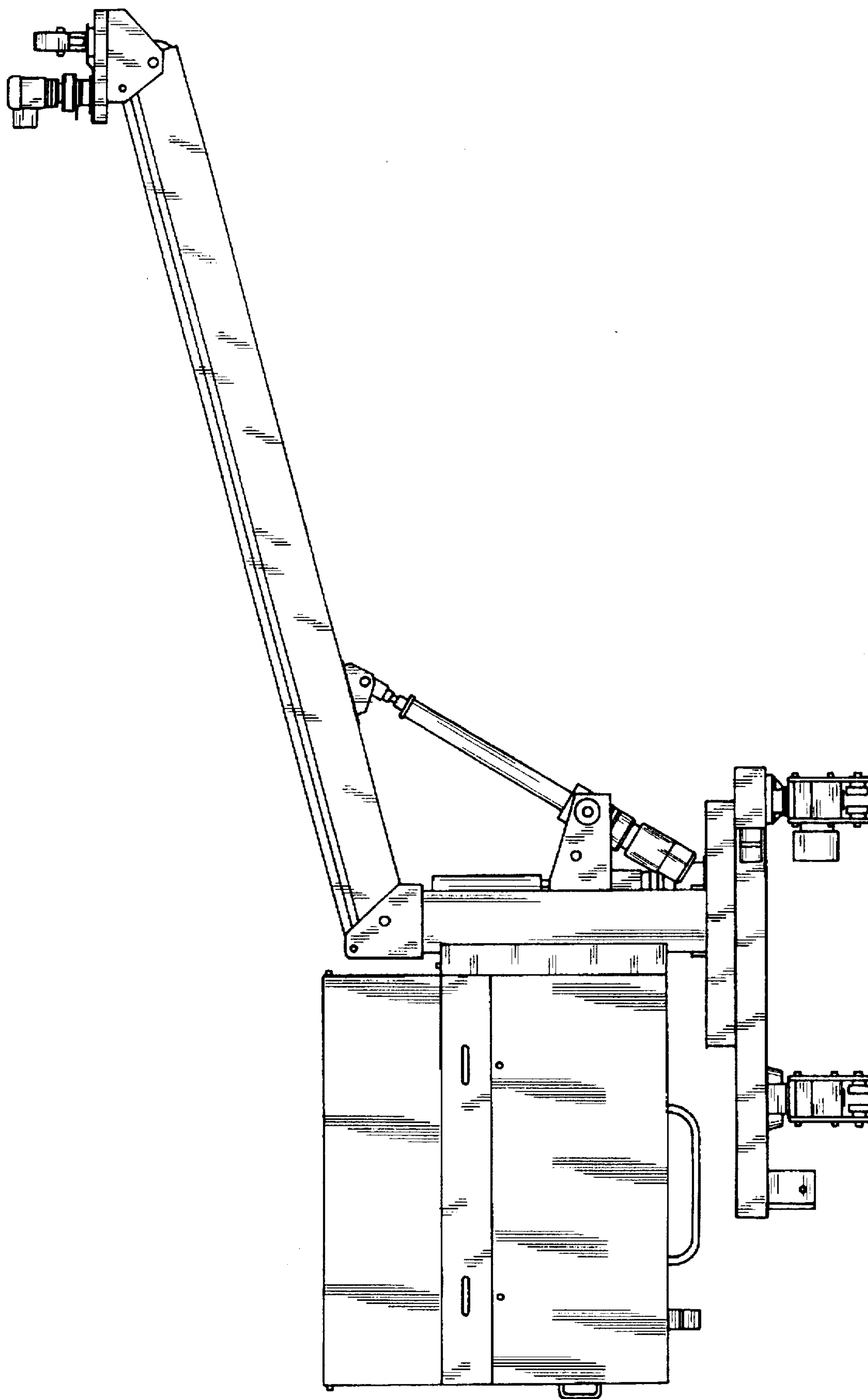

FIG. 3

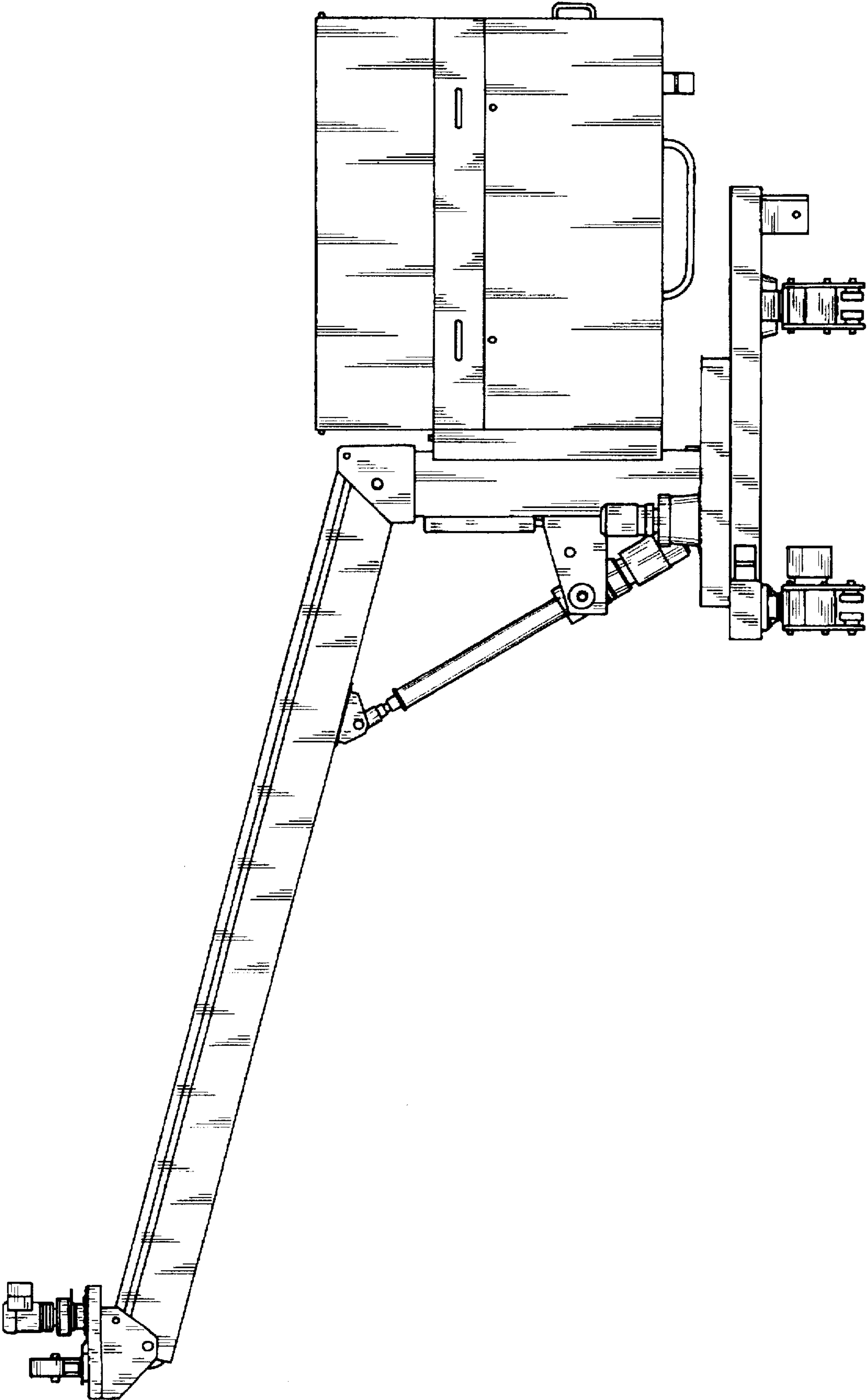

FIG. 4

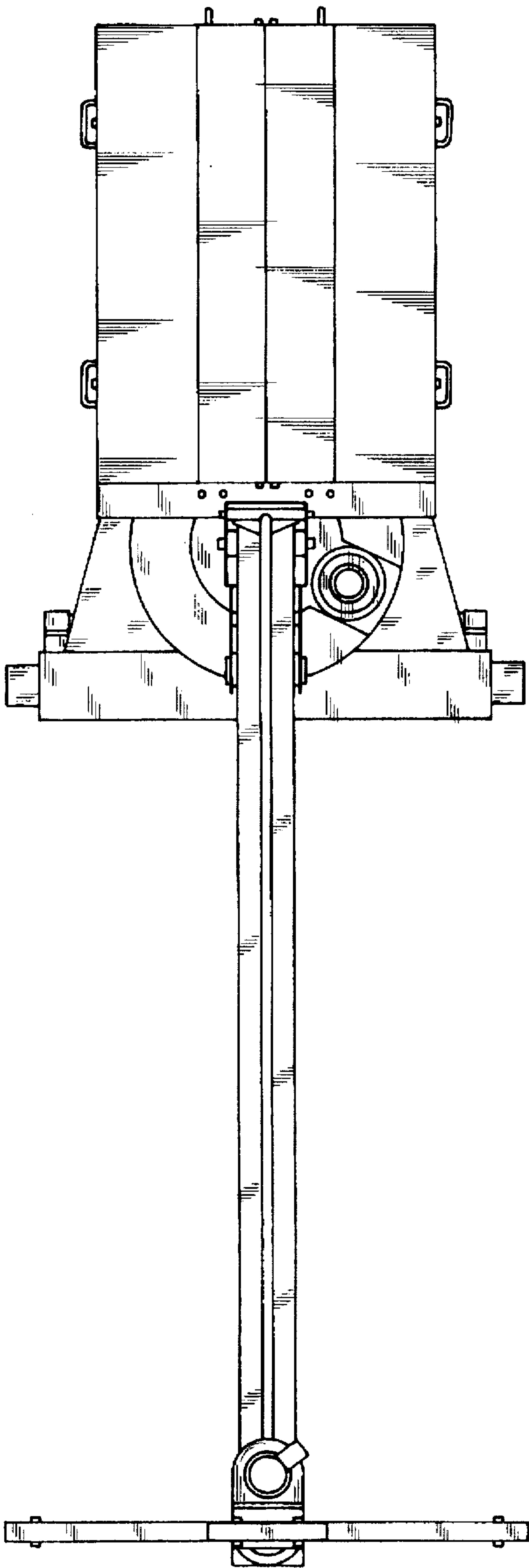

FIG. 5

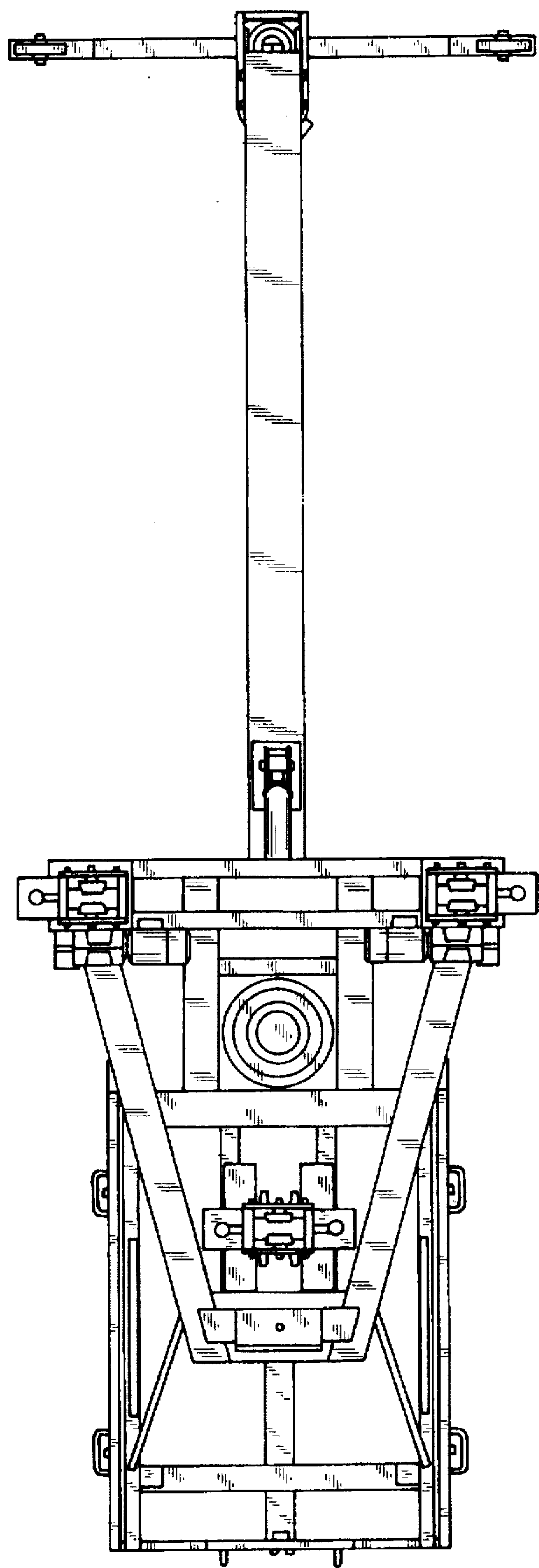

FIG. 6

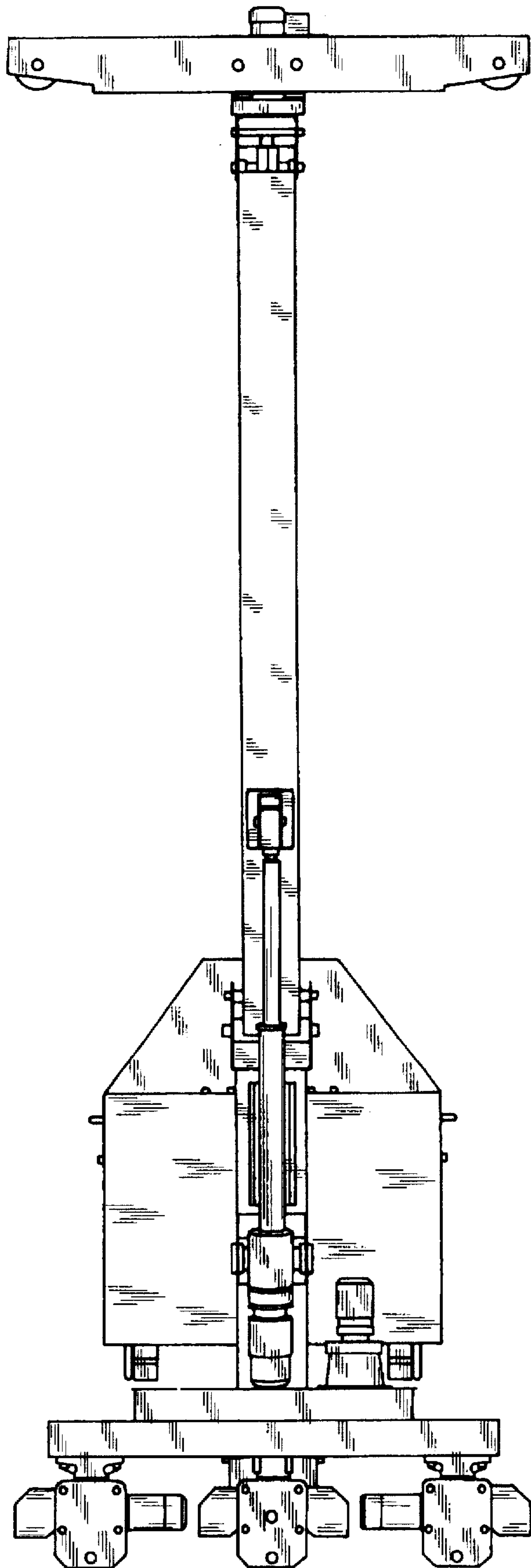

FIG. 7

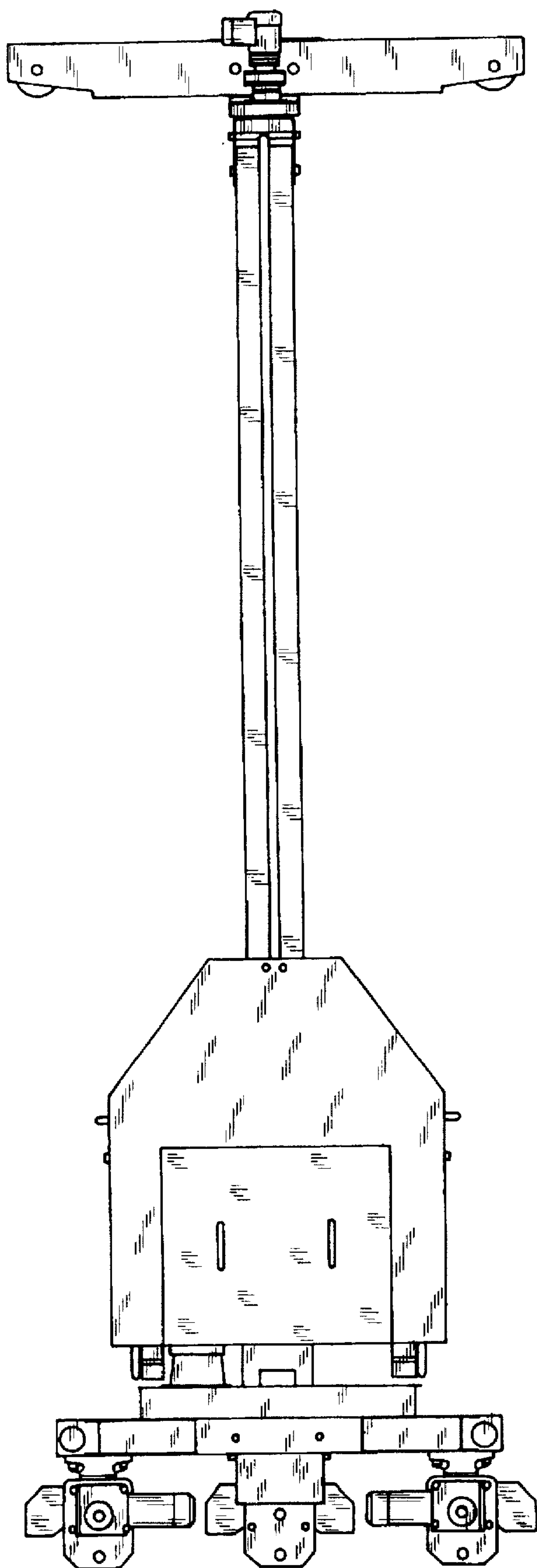

FIG. 8

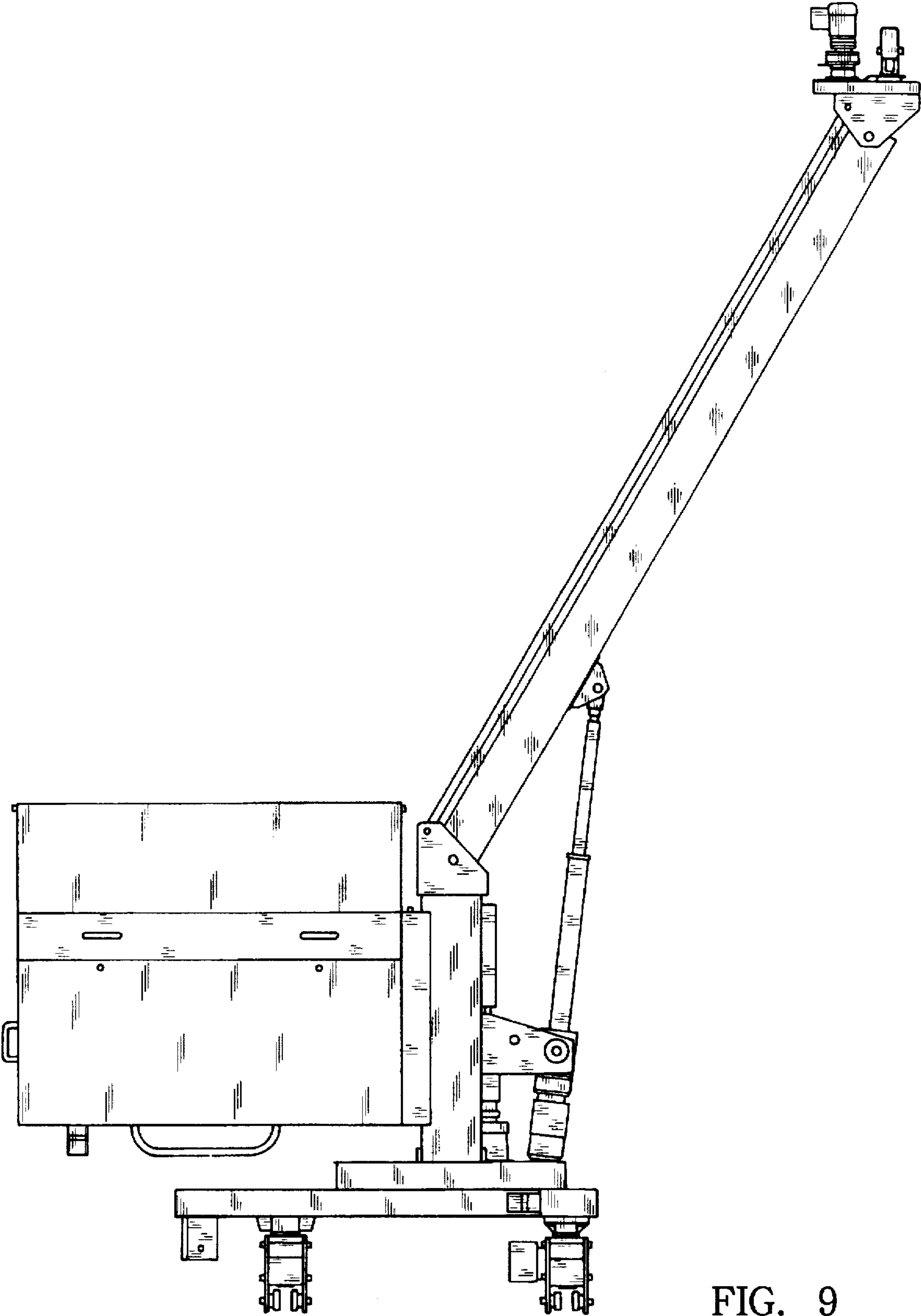

FIG. 9

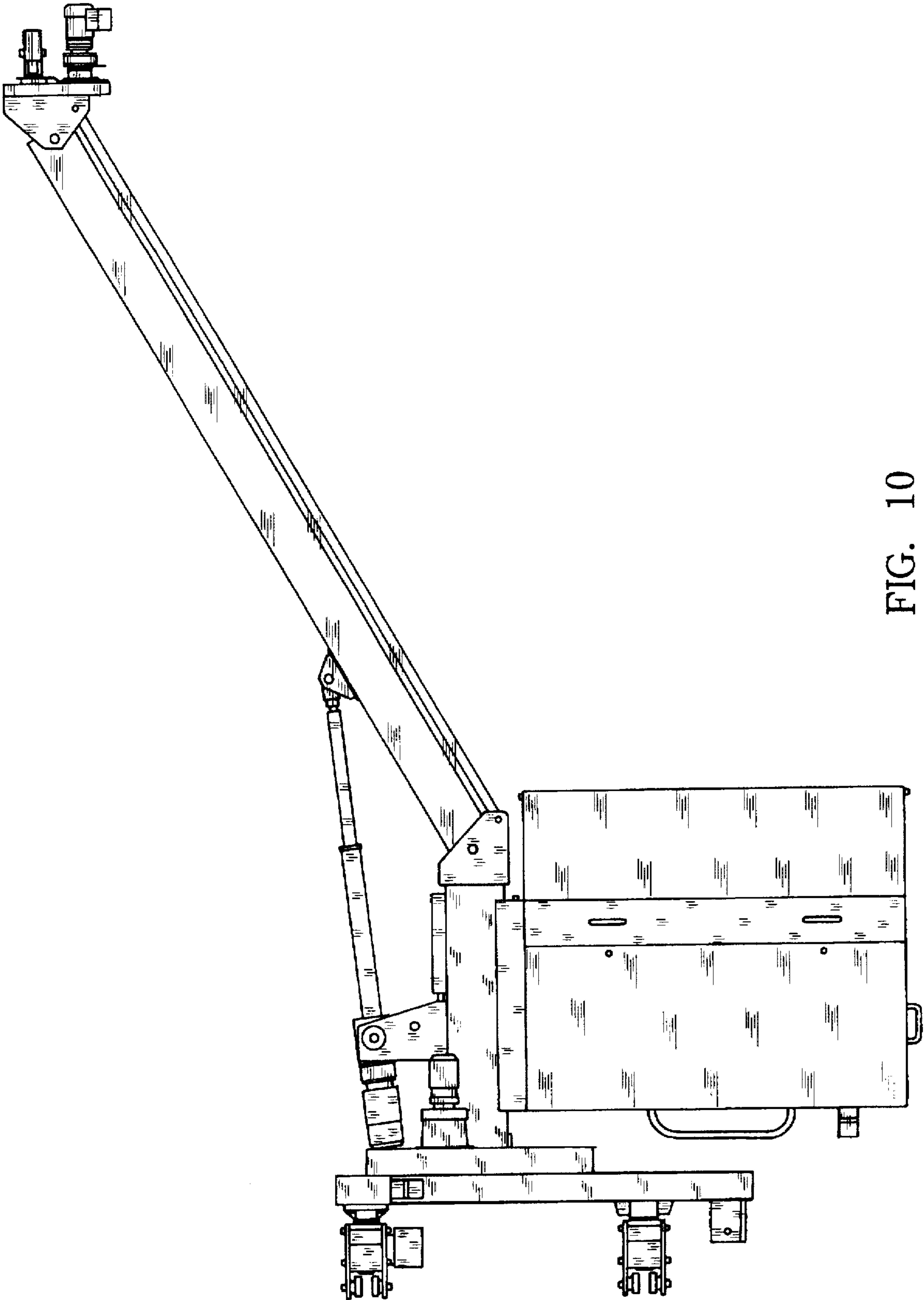

FIG. 10

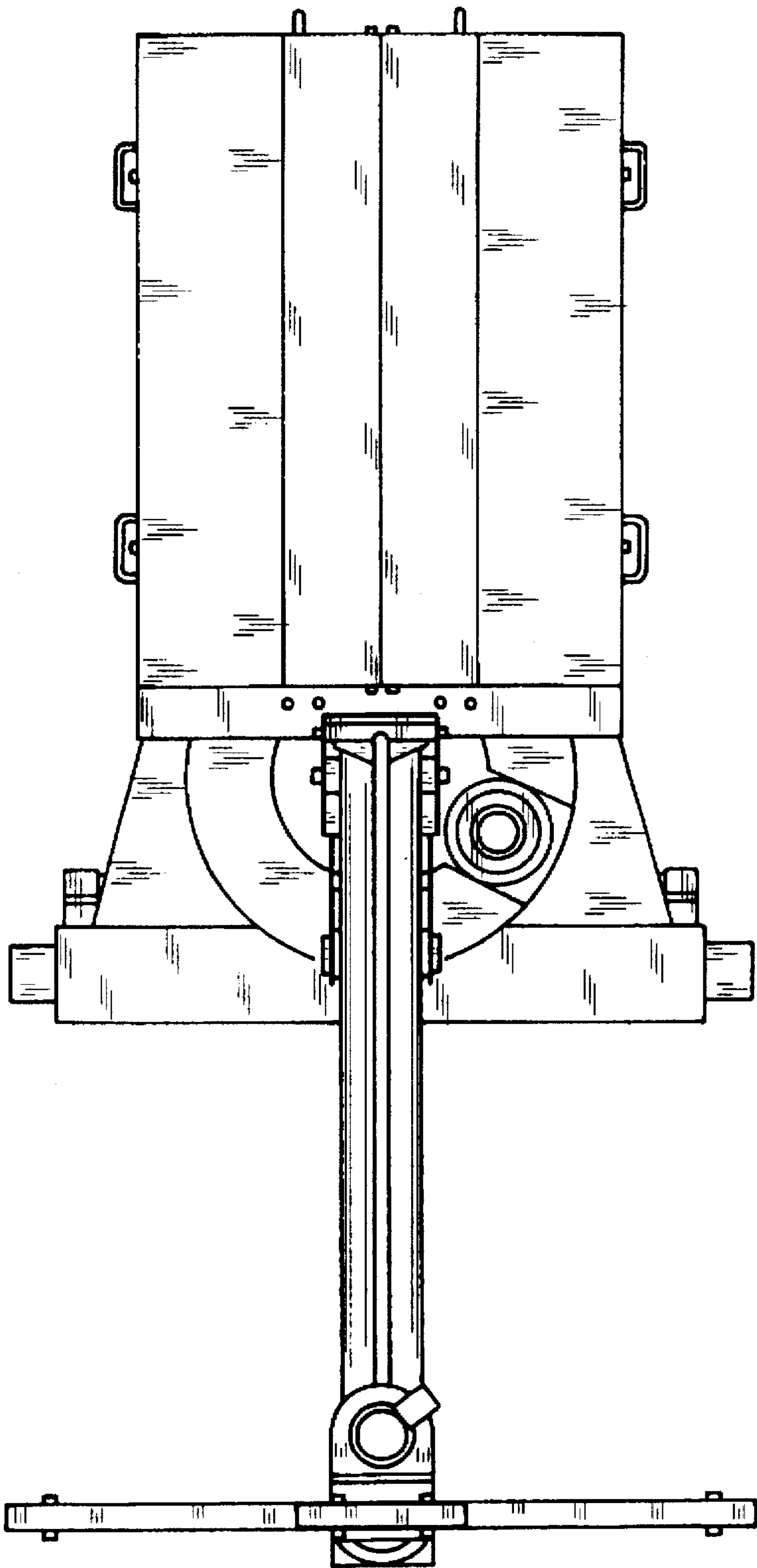

FIG. 11

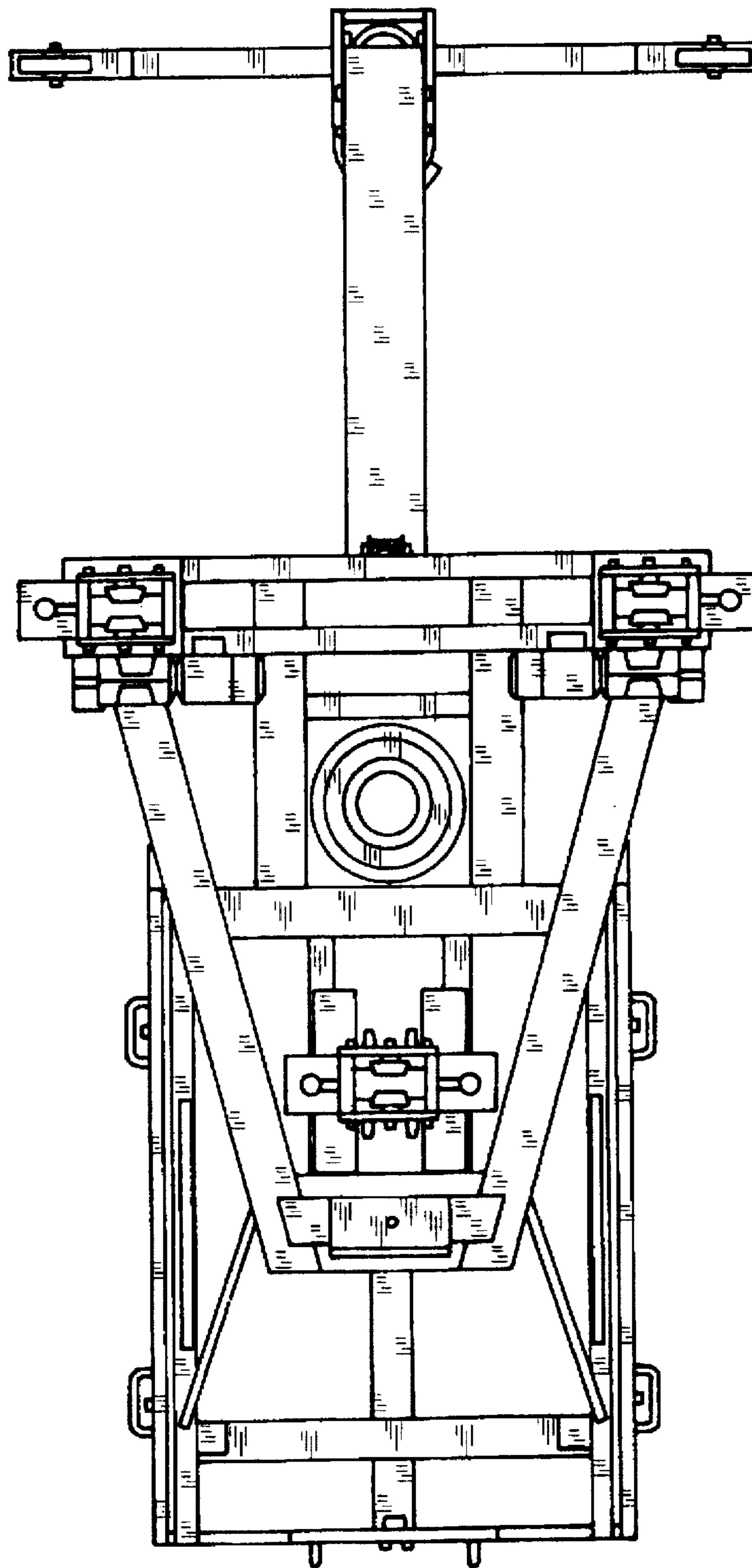

FIG. 12

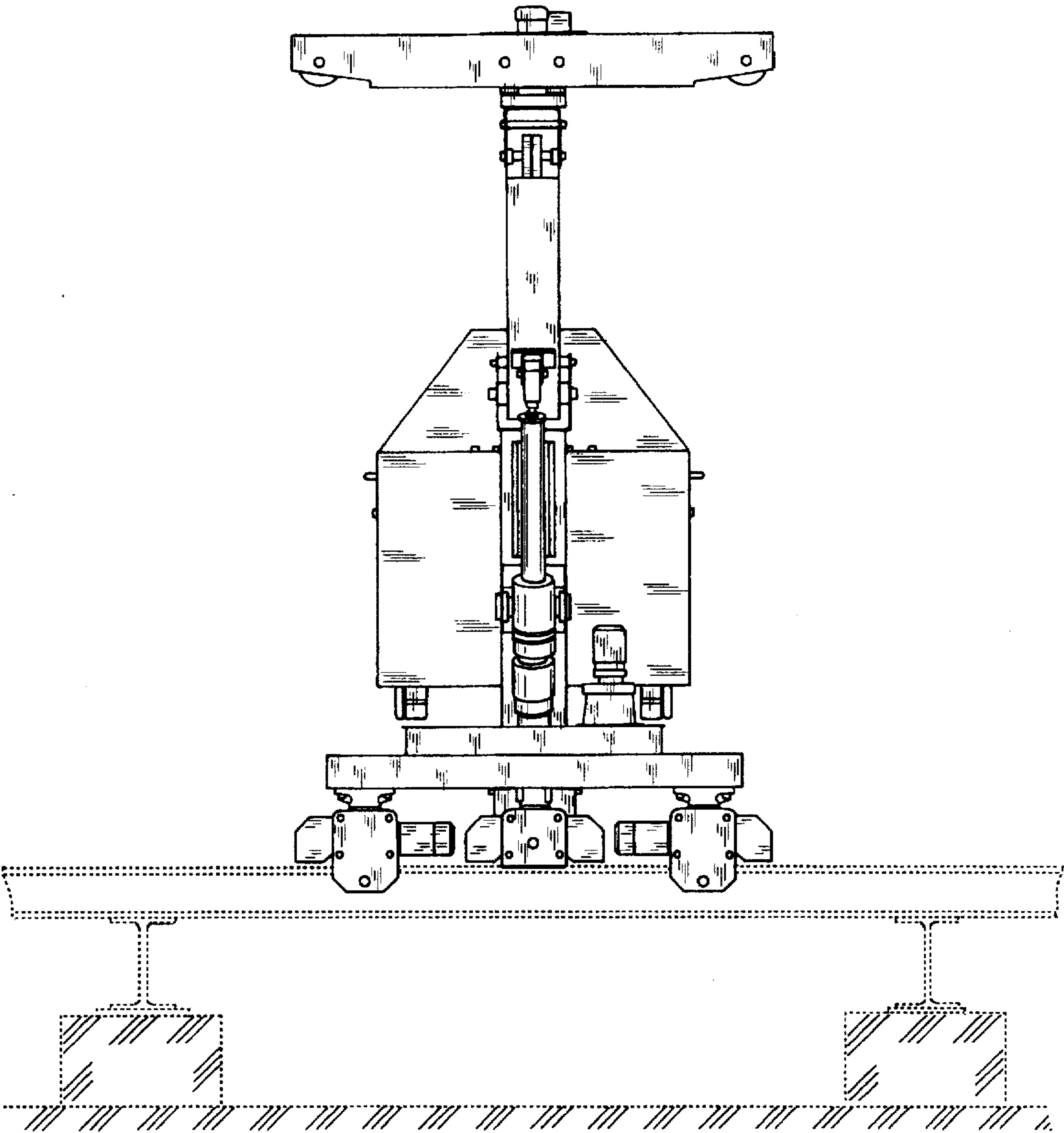

FIG. 13

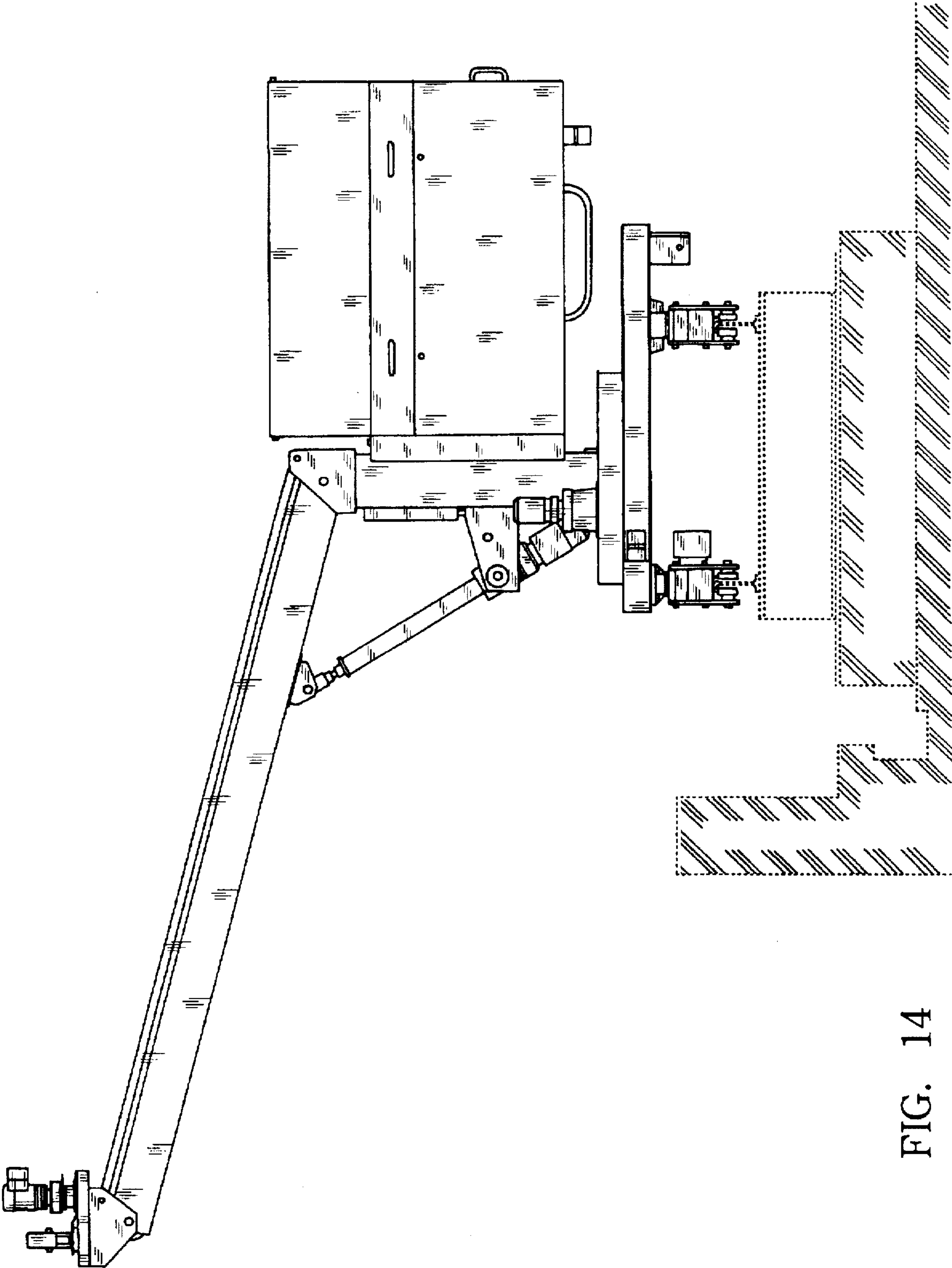

FIG. 14