



US00D384424S

**United States Patent** [19]  
**Schrader**

[11] **Patent Number:** **Des. 384,424**

[45] **Date of Patent:** **\*\*Sep. 30, 1997**

[54] **WINDOW COMPONENT EXTRUSION**

[75] **Inventor:** **Robert A. Schrader, Puyallup, Wash.**

[73] **Assignee:** **Mikron Industries, Kent, Wash.**

[\*\*] **Term:** **14 Years**

[21] **Appl. No.:** **39,583**

[22] **Filed:** **May 31, 1995**

[51] **LOC (6) Cl.** ..... **25-01**

[52] **U.S. Cl.** ..... **D25/124**

[58] **Field of Search** ..... **D25/52, 60, 124;**  
**49/DIG. 2, 504-505; 52/204.5, 204.56,**  
**204.51, 204.1, 730.3**

[56] **References Cited**

**U.S. PATENT DOCUMENTS**

D. 336,143 6/1993 Cole ..... D25/124

D. 338,720 8/1993 Moss et al. .... D25/124  
D. 338,971 8/1993 Moss et al. .... D25/124  
D. 357,080 4/1995 Franson ..... D25/124  
D. 357,755 4/1995 Franson ..... D25/124

*Primary Examiner*—Doris Clark  
*Attorney, Agent, or Firm*—Seed and Berry LLP

[57] **CLAIM**

The ornamental design for a window component extrusion, as shown and described.

**DESCRIPTION**

FIG. 1 is a top right perspective view of a window component extrusion showing my new design, the window component extrusion being of indefinite length; and, FIG. 2 is a bottom left perspective view thereof.

**1 Claim, 1 Drawing Sheet**

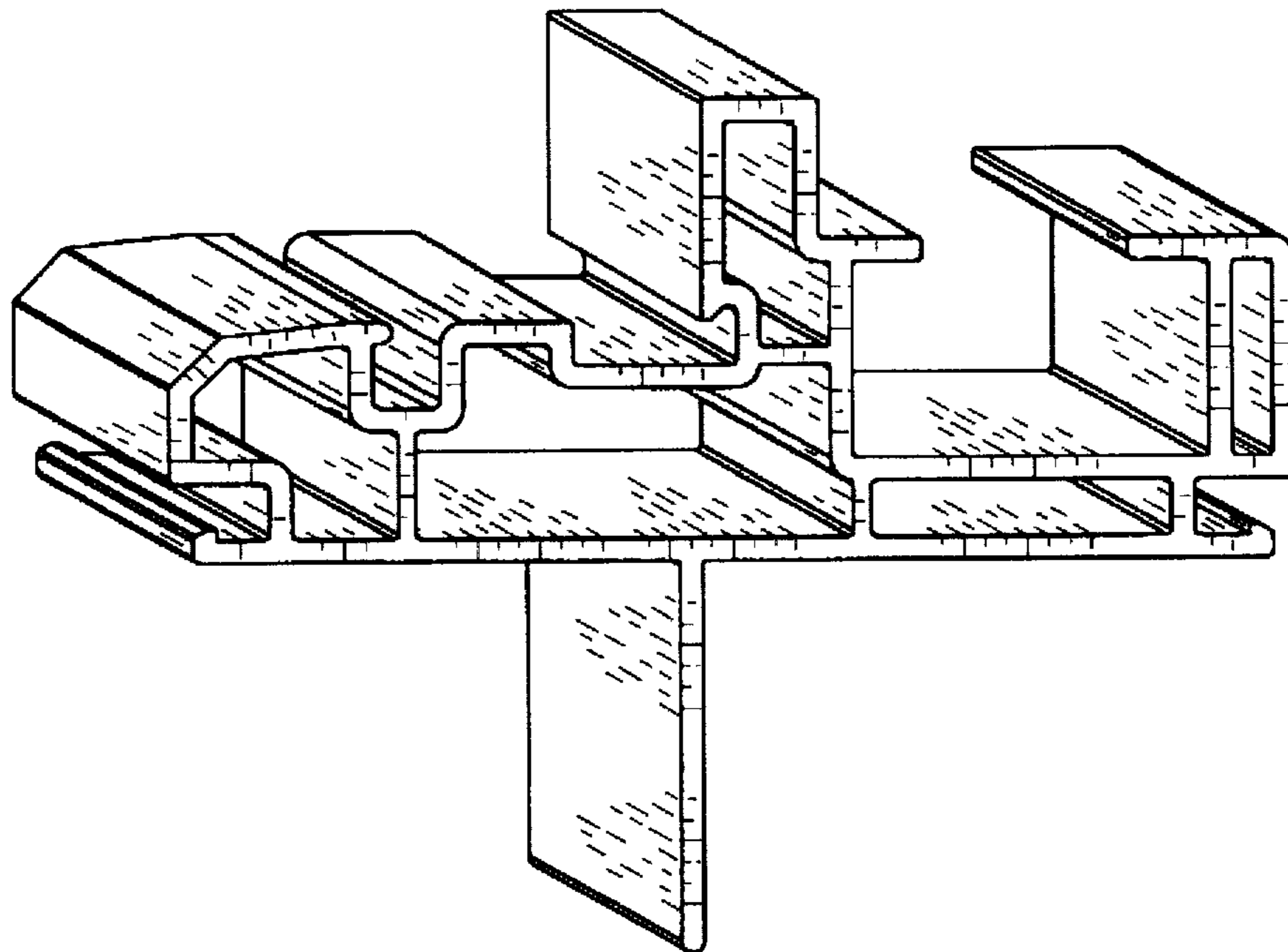

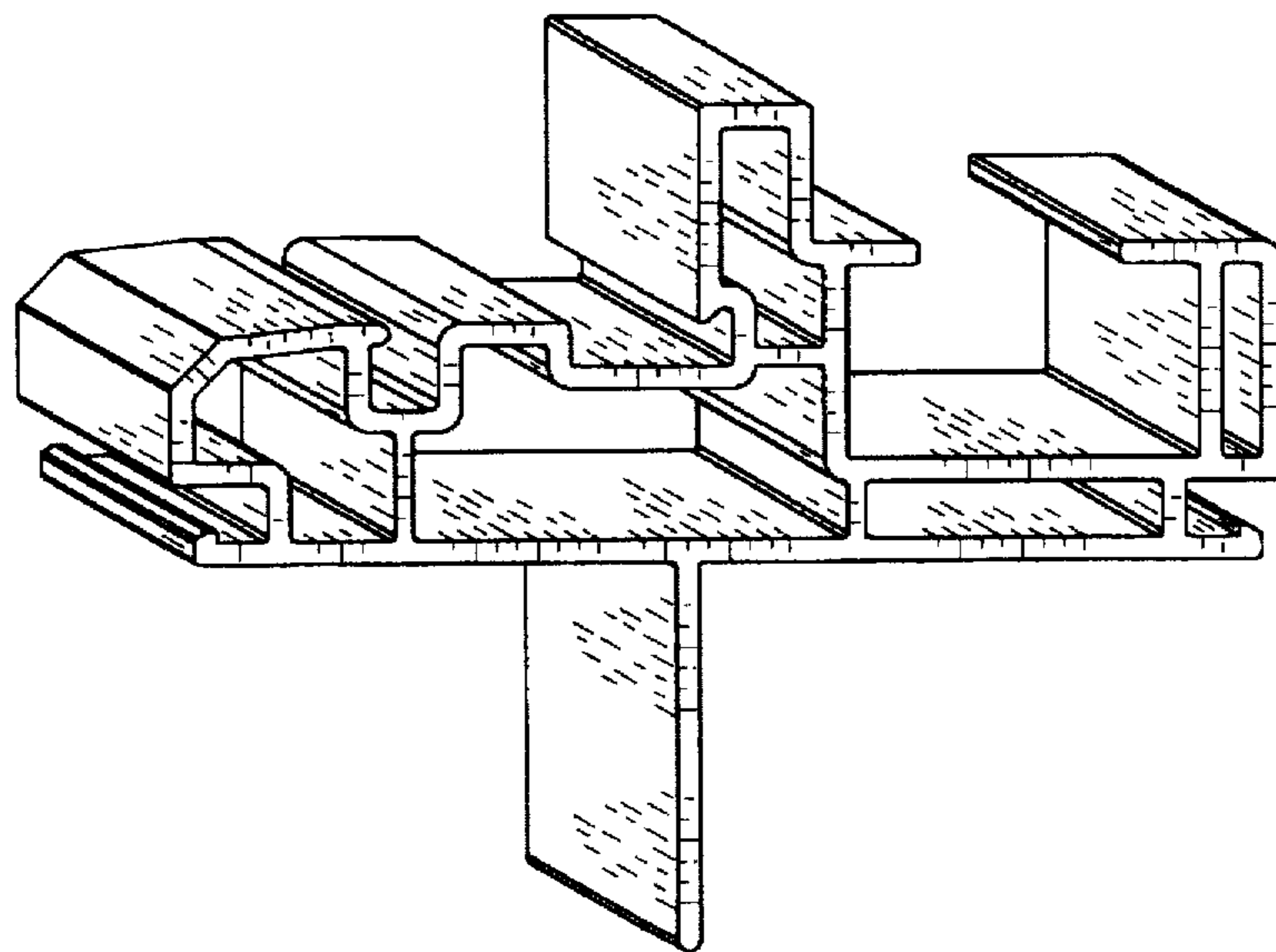

*FIG. 1*

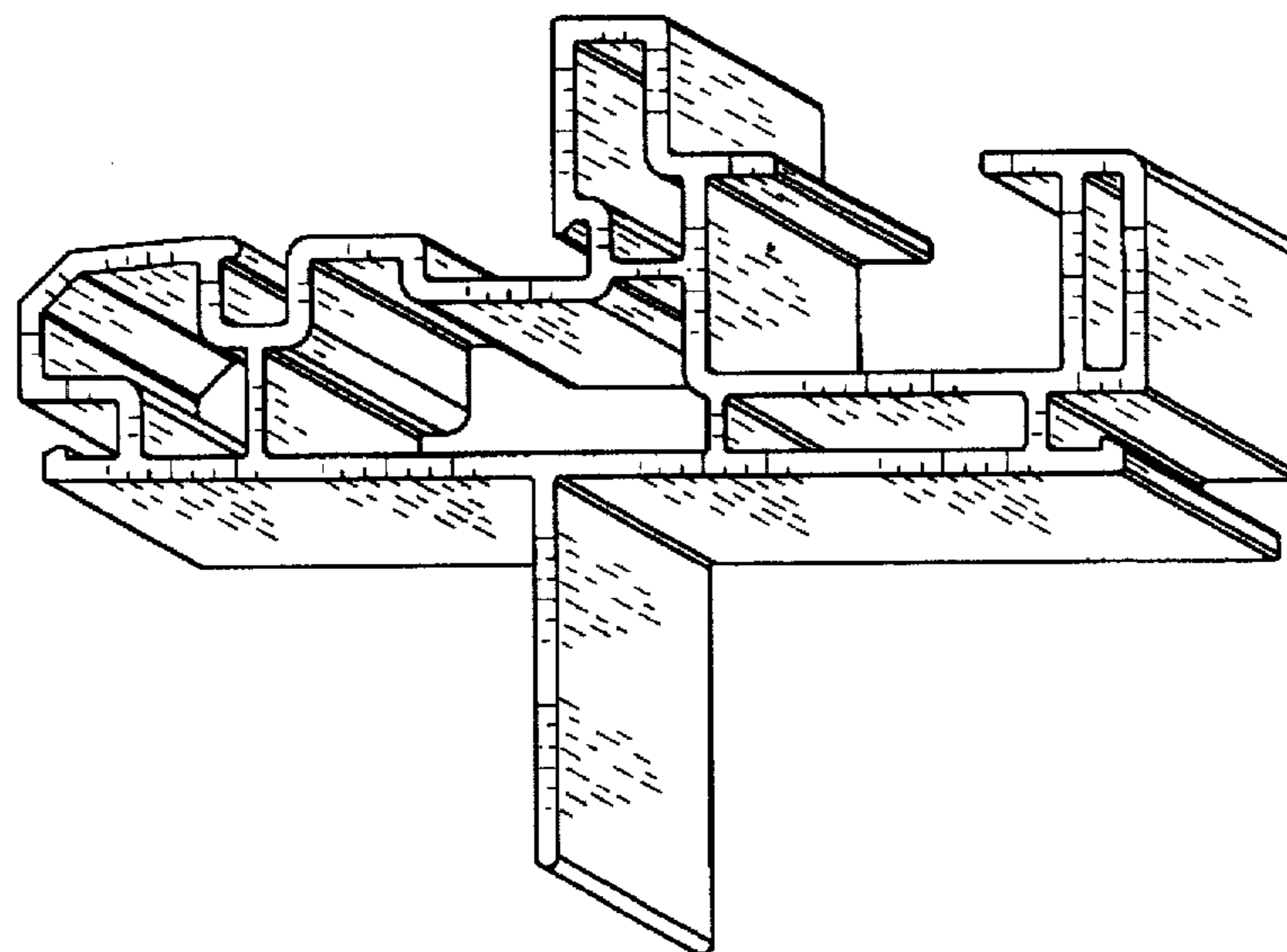

*FIG. 2*