



US00D384365S

**United States Patent** [19]  
**Keith**

[11] **Patent Number:** **Des. 384,365**  
[45] **Date of Patent:** **\*\*Sep. 30, 1997**

[54] **EYEGLOSS HINGE**  
[75] **Inventor:** **Robert G. Keith**, Hollywood, Calif.  
[73] **Assignee:** **MYB Partnership**, Miami, Fla.  
[\*\*] **Term:** **14 Years**  
[21] **Appl. No.:** **45,272**  
[22] **Filed:** **Oct. 16, 1995**  
[51] **LOC (6) Cl.** ..... **16-06**  
[52] **U.S. Cl.** ..... **D16/334**  
[58] **Field of Search** ..... D16/100, 300,  
D16/303, 304-306, 309, 311-330, 334-336,  
342; D8/323, 327, 329; 351/41, 44, 51,  
52, 111, 121, 141-153; 2/436, 448; 16/228,  
389

D. 90,354	7/1933	Bouchard	.....	D16/335
115,851	6/1871	Hawley	.....	16/389
D. 183,583	9/1958	Shelton	.....	D8/327
1,520,179	12/1924	Ekman	.....	16/389
3,178,245	4/1965	Morioka et al.	.....	16/389
3,818,510	6/1974	Romann	.....	2/436

*Primary Examiner*—Raphael Barkai

[57] **CLAIM**

The ornamental design for an eyeglass hinge, as shown and described.

**DESCRIPTION**

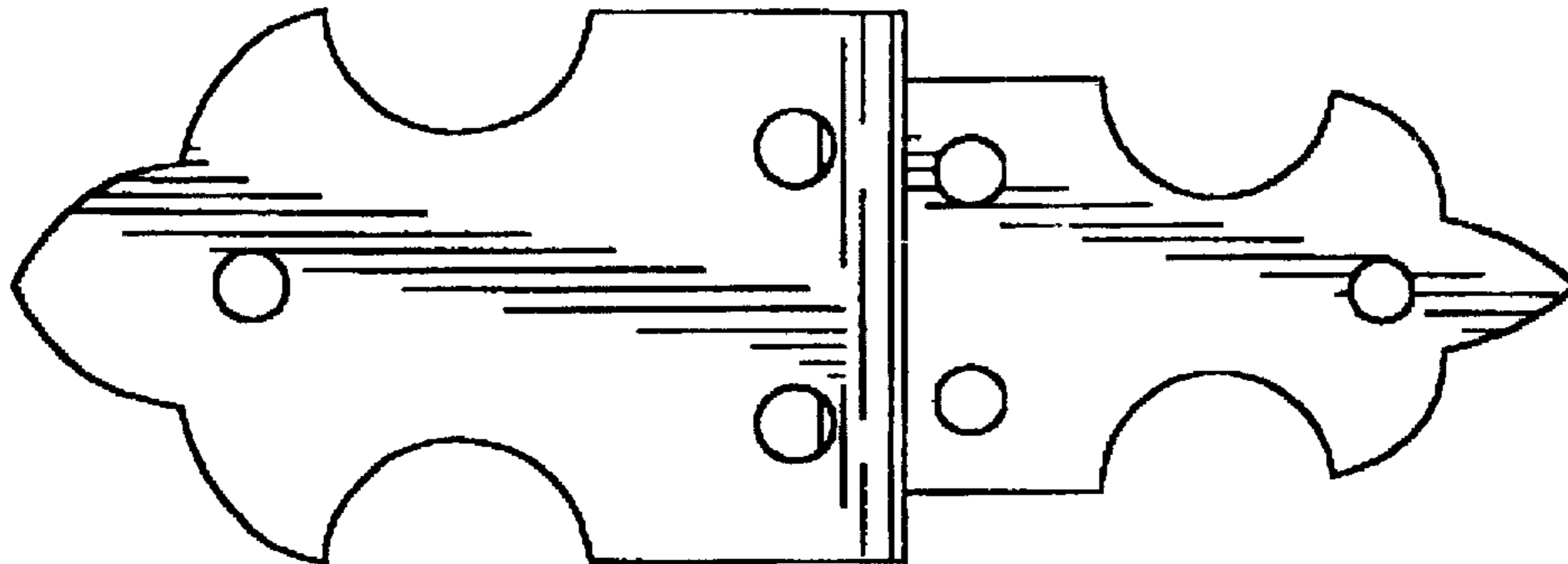
FIG. 1 is a front side elevational view of an eyeglass hinge in accordance with my invention;  
FIG. 2 is a top plan view of the eyeglass hinge of FIG. 1, the bottom view being the same;  
FIG. 3 is a lefthand end elevational view of the eyeglass hinge of FIG. 2;  
FIG. 4 is a righthand end elevational view of the eyeglass hinge of FIG. 2; and,  
FIG. 5 is a rear side elevational view of the eyeglass hinge of FIG. 1.

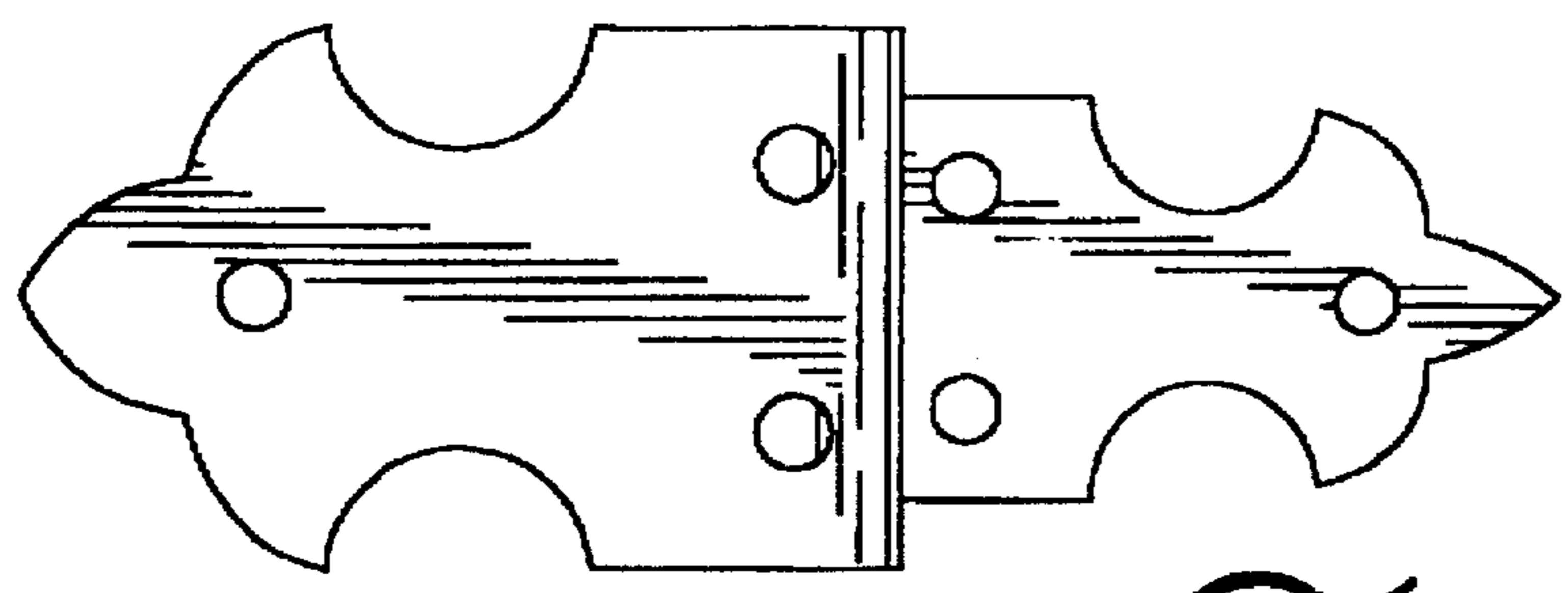
[56] **References Cited**

**U.S. PATENT DOCUMENTS**

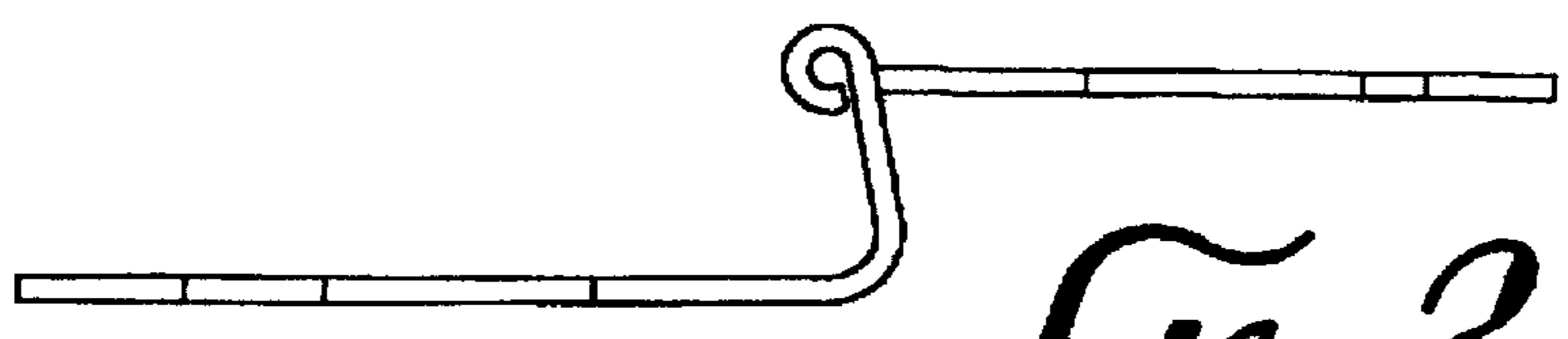
D. 17,084	2/1887	Tiebout	.....	D8/327
D. 35,238	10/1901	Tower	.....	D8/327
D. 76,415	9/1928	Pomeranz	.....	D16/334

**1 Claim, 1 Drawing Sheet**

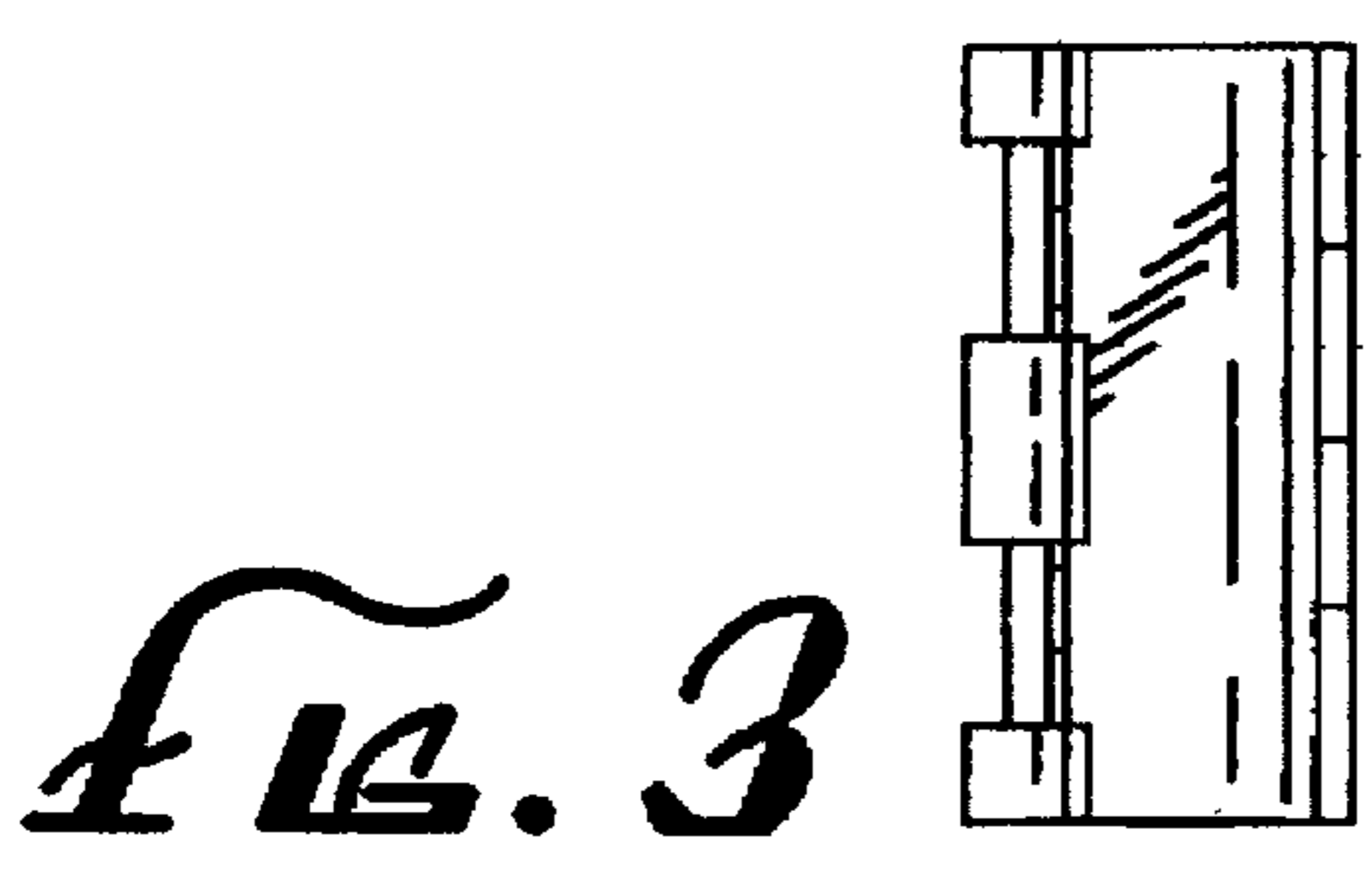




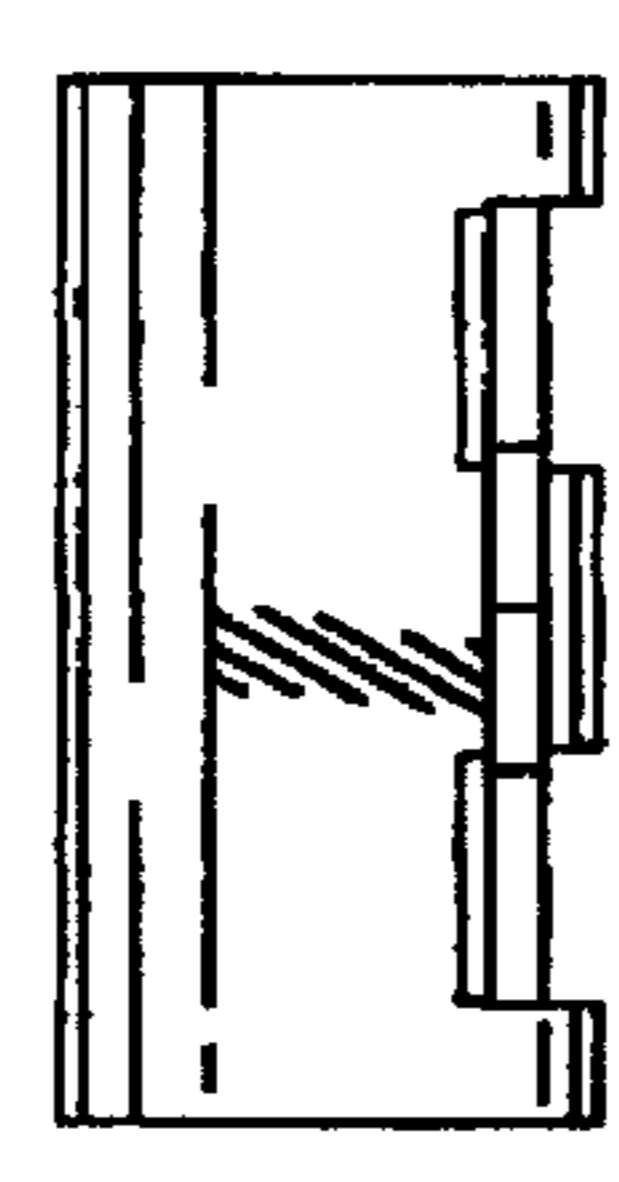
*FIG. 1*



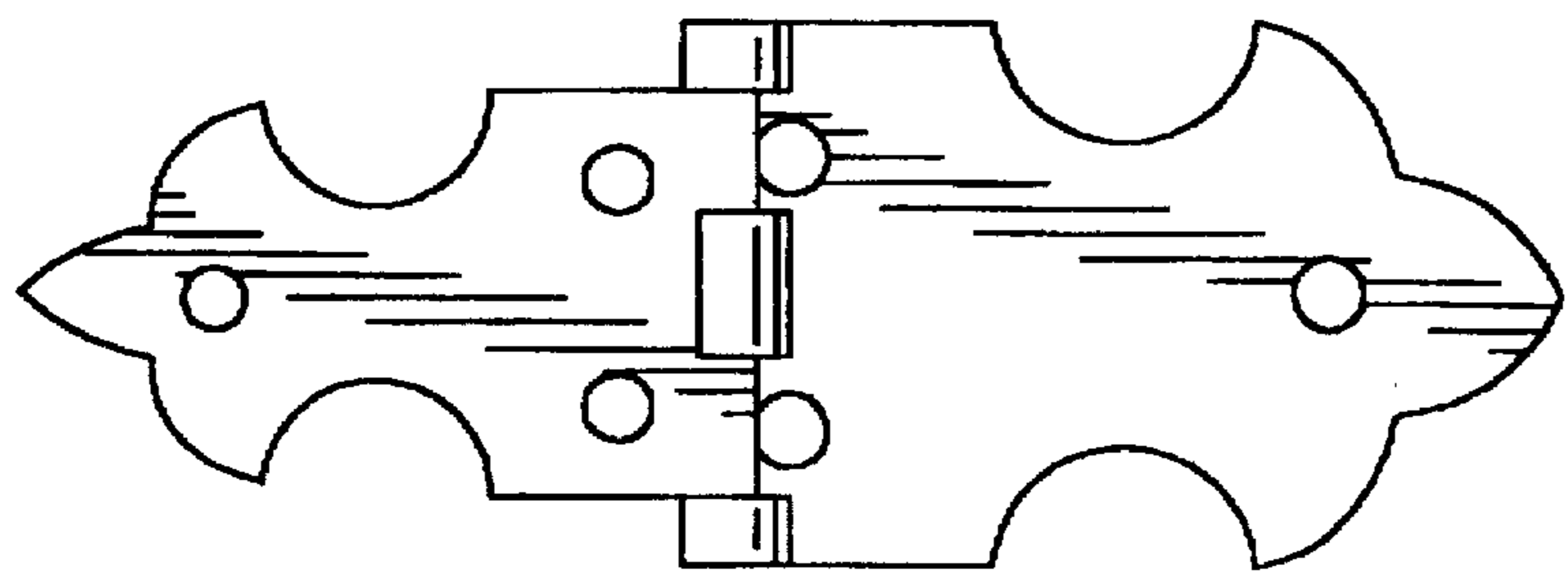
*FIG. 2*



*FIG. 3*



*FIG. 4*



*FIG. 5*