



US00D384330S

**United States Patent** [19]  
**Ichikawa**

[11] **Patent Number: Des. 384,330**  
[45] **Date of Patent: \*\*Sep. 30, 1997**

[54] **ELECTRICAL CONNECTOR**  
[75] **Inventor: Kazunori Ichikawa, Tokyo, Japan**  
[73] **Assignee: Hirose Electric Co., Ltd., Tokyo, Japan**  
[\*\*] **Term: 14 Years**

5,344,335 9/1994 Scholz et al. .... 439/357  
5,435,744 7/1995 Derstine et al. .... 439/352

*Primary Examiner*—Joel Sincavage  
*Attorney, Agent, or Firm*—Kanesaka & Takeuchi

[21] **Appl. No.: 53,564**  
[22] **Filed: Apr. 25, 1996**

[57] **CLAIM**

The ornamental design for an electrical connector, as shown and described.

[30] **Foreign Application Priority Data**  
Dec. 5, 1995 [JP] Japan ..... 7-36587  
[51] **LOC (6) Cl. .... 13-03**  
[52] **U.S. Cl. .... D13/146**  
[58] **Field of Search .... D13/146, 147;**  
439/350, 353, 358, 465, 493, 620

**DESCRIPTION**

FIG. 1 is a top plan view of an electrical connector showing an embodiment of my new design;  
FIG. 2 is a bottom plan view thereof;  
FIG. 3 is a right-hand side elevational view thereof;  
FIG. 4 is a front elevational view thereof;  
The cross-sectional views are included for the purpose of showing external surface contours which may not be clear from the remaining illustrations. Any features of internal construction which is incidentally shown form no part of the claimed design;  
FIG. 5 is a rear elevational view thereof;  
FIG. 6 is a sectional view taken along line 6—6 of FIG. 1; and,  
FIGS. 7-8 are sectional views taken along line 7-7 and 8-8, respectively, of FIG. 4.

[56] **References Cited**  
**U.S. PATENT DOCUMENTS**  
4,838,812 6/1989 Yoshimura et al. .... 439/610  
4,889,503 12/1989 Philippon et al. .... 439/610  
4,961,711 10/1990 Fujiura et al. .... 439/357  
5,201,669 4/1993 Lin ..... 439/357  
5,267,868 12/1993 Wolff, Jr. .... 439/95  
5,306,196 4/1994 Hashiguchi ..... 439/607

**1 Claim, 3 Drawing Sheets**

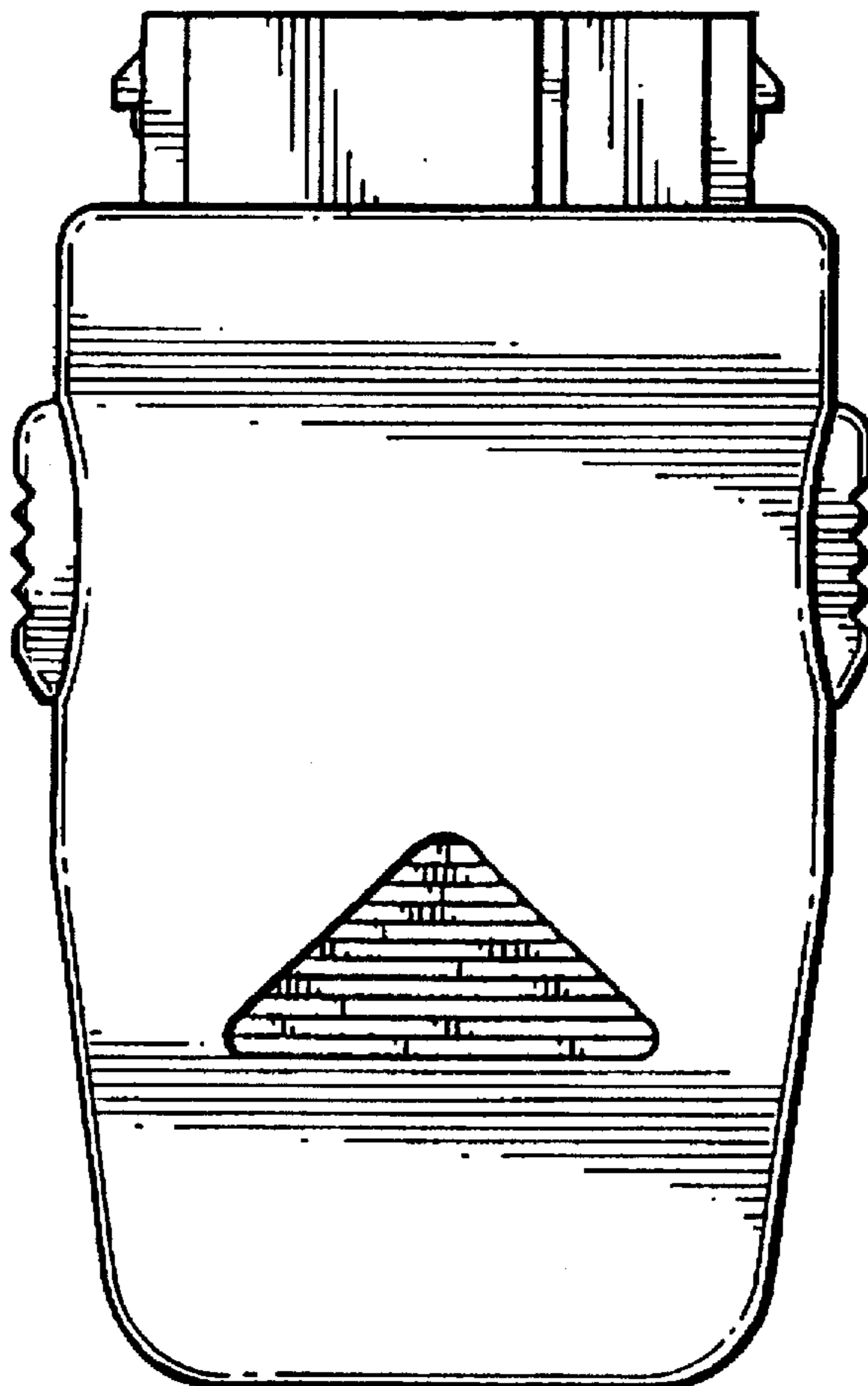

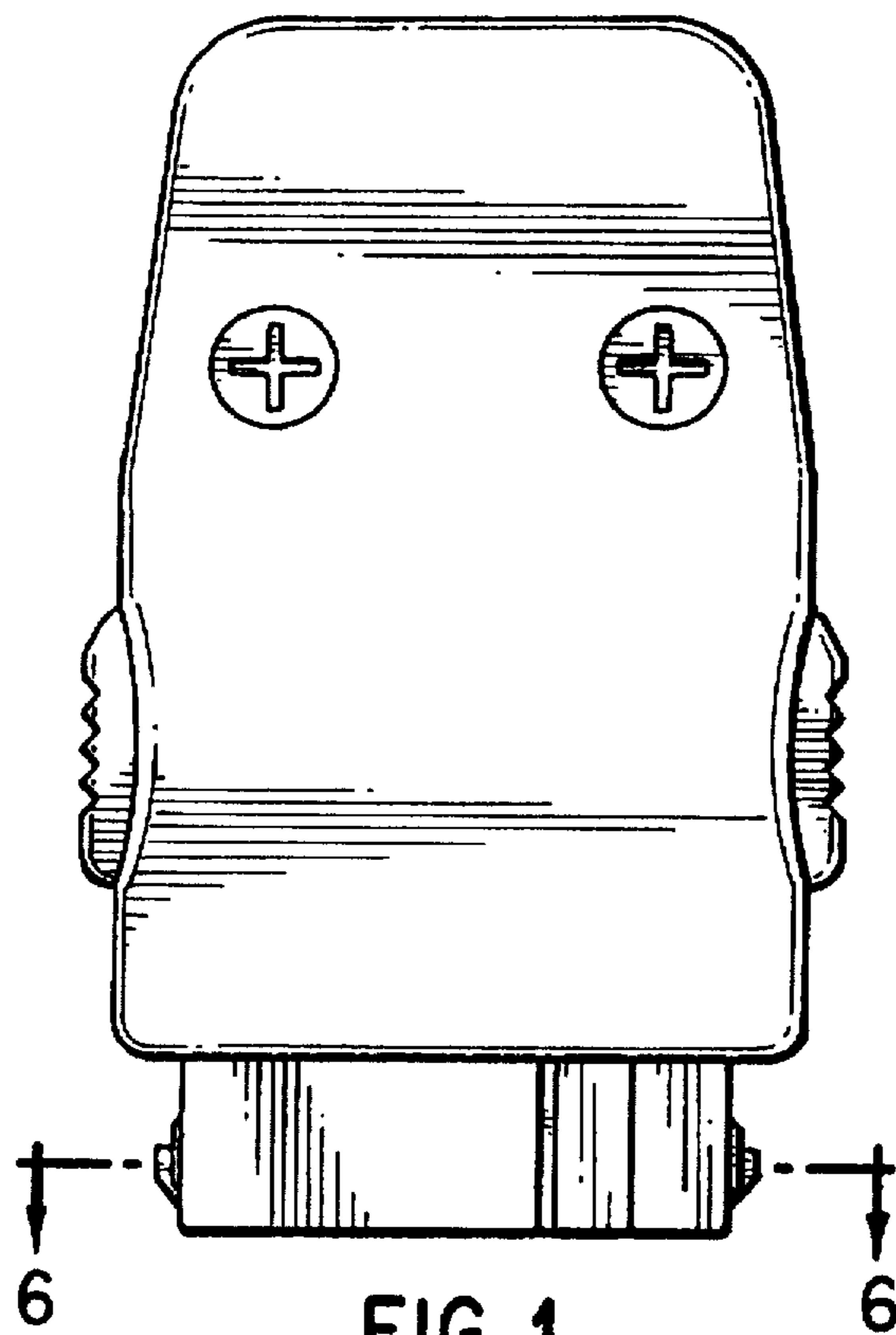

FIG. 1

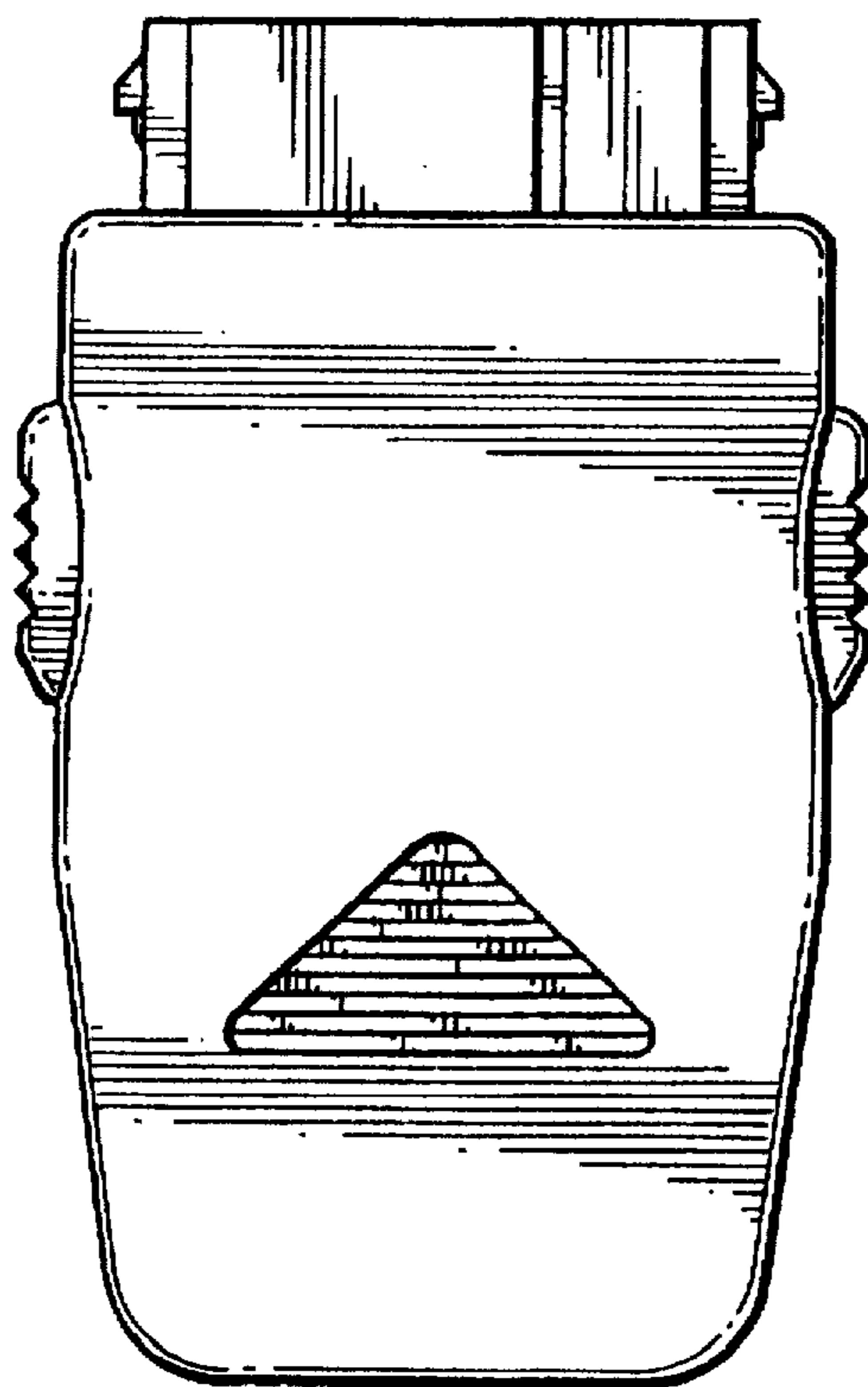

FIG. 2

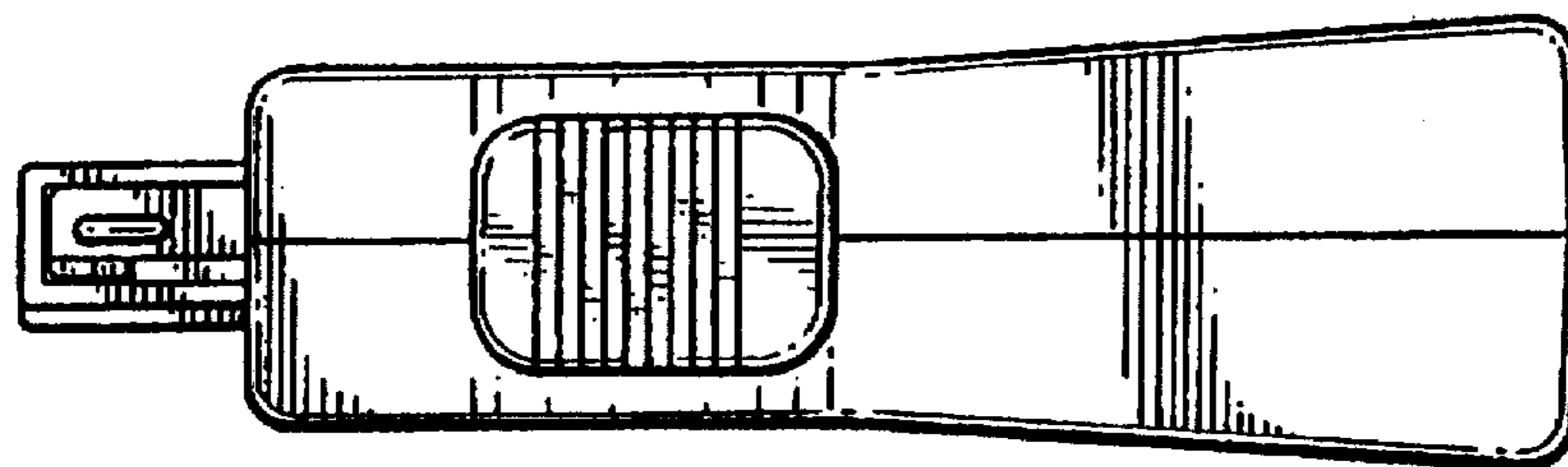

FIG. 3

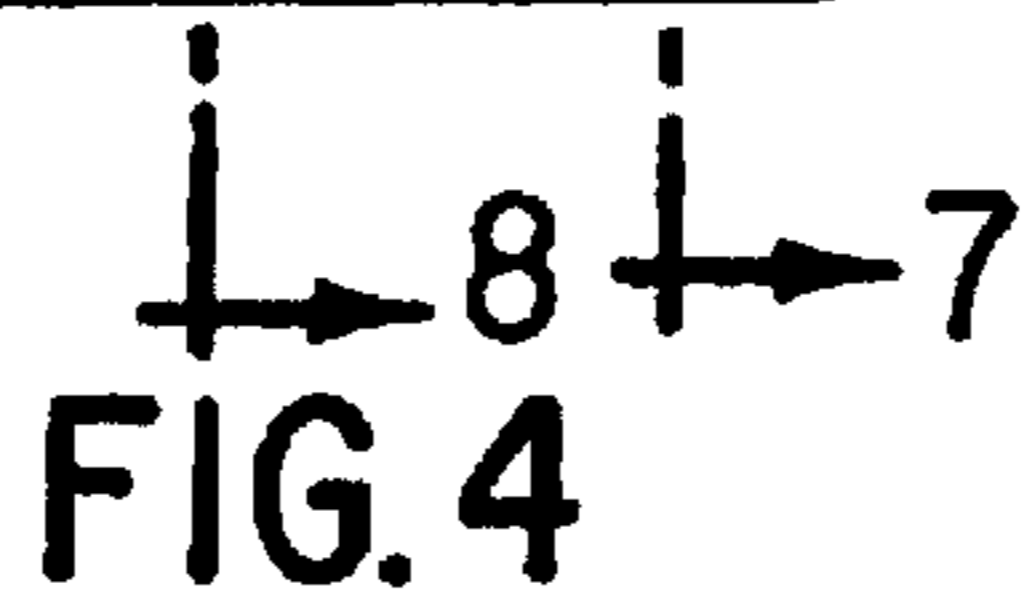
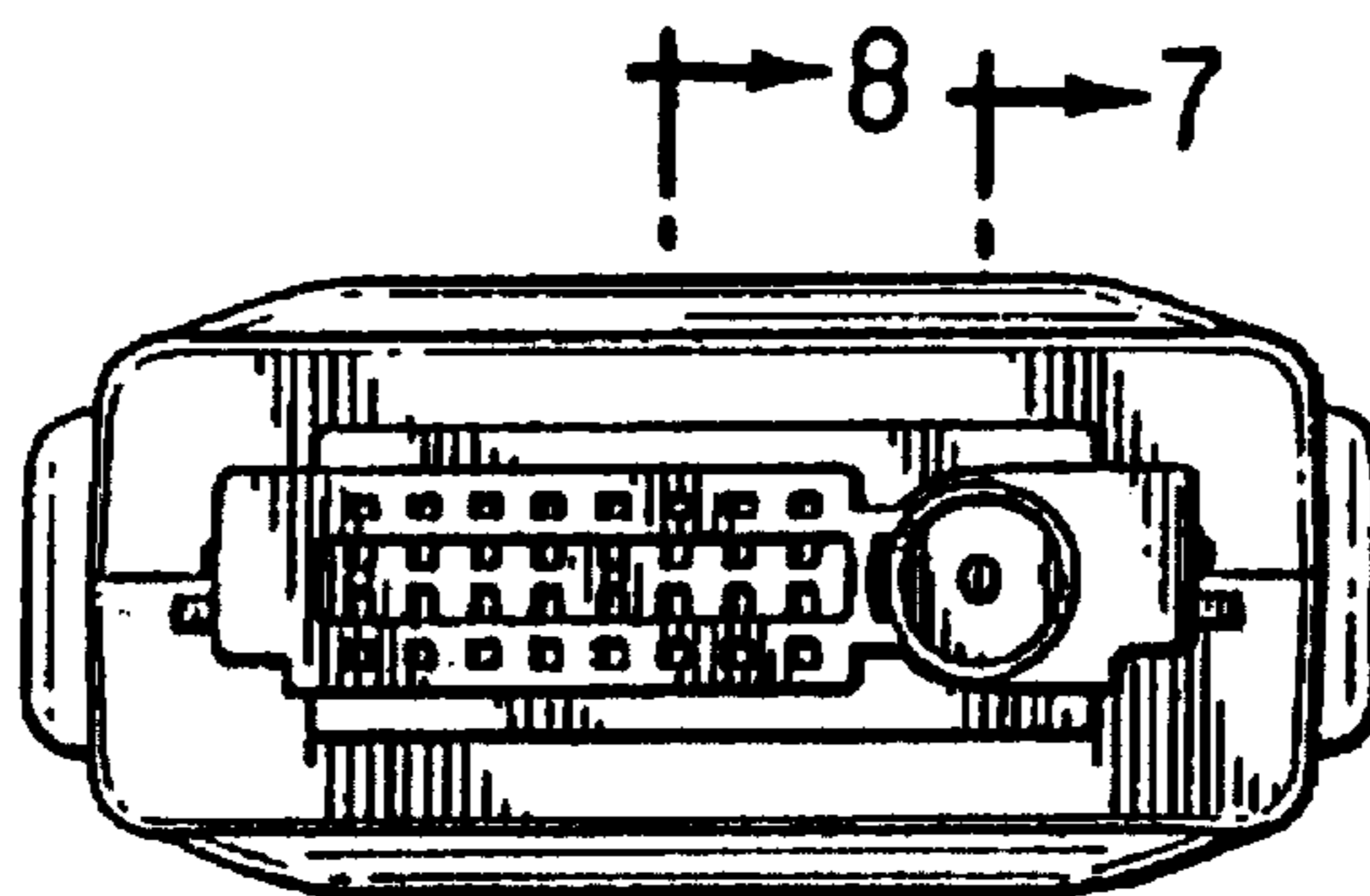

FIG. 4

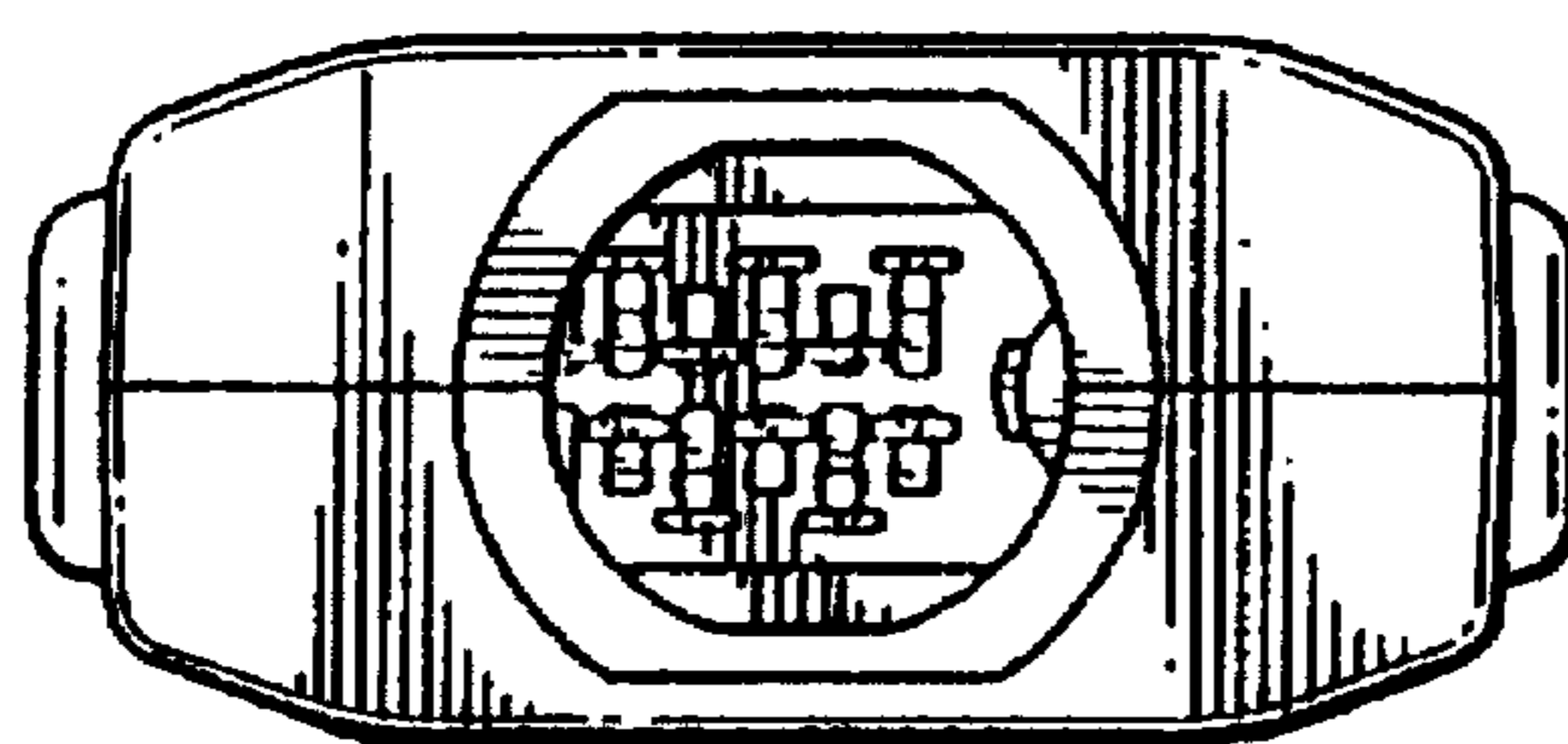

FIG. 5

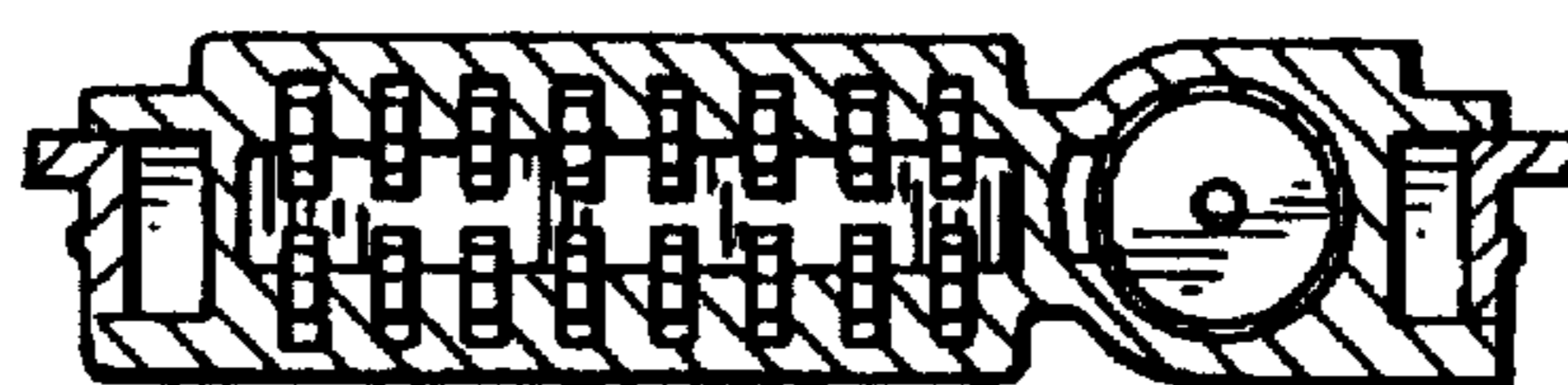

FIG. 6

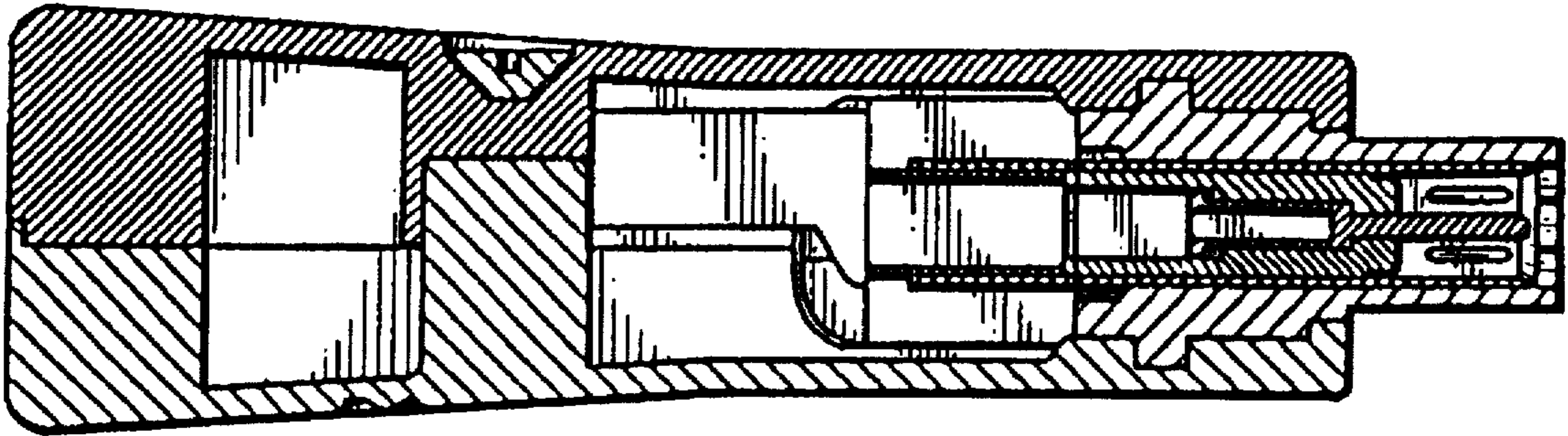

FIG. 7

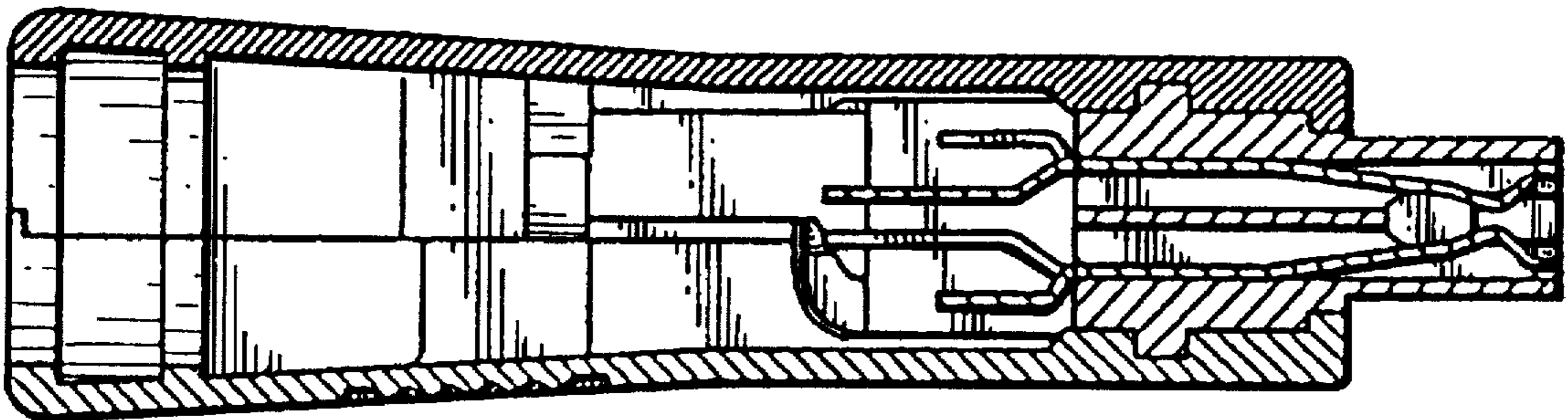

FIG. 8