

US00D384316S

# United States Patent [19]

[11] Patent Number: **Des. 384,316**

Freeman, Jr.

[45] Date of Patent: **\*\*Sep. 30, 1997**

[54] **PUSH/PULL TOW BAR HITCH**

5,108,121 4/1992 Colles ..... 280/414.1

[76] Inventor: **Curtis B. Freeman, Jr.**, Rte. 2 Box  
234, Eupora, Miss. 39744-9547

### FOREIGN PATENT DOCUMENTS

[\*\*] Term: **14 Years**

1405056 5/1965 France .  
2923620 12/1979 Germany .  
2007603 5/1979 United Kingdom .

[21] Appl. No.: **48,905**

*Primary Examiner*—Melody M. Brown  
*Attorney, Agent, or Firm*—Richard C. Litman

[22] Filed: **Jan. 11, 1996**

### [57] CLAIM

[51] **LOC (6) Cl.** ..... **12-16**

[52] **U.S. Cl.** ..... **D12/162**

[58] **Field of Search** ..... **D12/162; 280/475,**  
**280/476.1, 453, 488, 507, 414.1**

The ornamental design for a push/pull tow bar hitch, as shown and described.

### DESCRIPTION

### [56] References Cited

#### U.S. PATENT DOCUMENTS

D. 354,263	1/1995	Clark et al.	.....	D12/162
D. 365,315	12/1995	Parker, Jr.	.....	D12/162
2,570,482	10/1951	Pruitt	.....	280/476.1
2,639,159	5/1953	Milligan et al.	.....	280/476.1
2,844,389	7/1958	Burnett	.....	280/476.1
3,709,522	1/1973	Olson	.....	280/453
3,779,407	12/1973	Gillem	.....	280/475
3,944,259	3/1976	Miller	.....	280/475
4,162,798	7/1979	Foley	.....	280/475
4,871,183	10/1989	Moss	.....	280/475
4,900,051	2/1990	Godbersen	.....	280/414.1
5,031,926	7/1991	Wannamaker	.....	280/476.1
5,071,151	12/1991	Irwin	.....	280/476.1

FIG. 1 is an environmental perspective view of a push/pull tow bar hitch showing my new design;  
FIG. 2 is a front elevational view thereof;  
FIG. 3 is a rear elevational view thereof;  
FIG. 4 is a bottom view thereof;  
FIG. 5 is a right side elevational view thereof;  
FIG. 6 is a top plan view thereof; and,  
FIG. 7 is a left side elevational view thereof.

The broken lines shown in all drawing views are for illustrative purposes only and form no part of the claimed design. The bar shown broken away in the middle in FIGS. 1, 4, 5, 6 and 7 is to indicate indeterminate length.

**1 Claim, 4 Drawing Sheets**

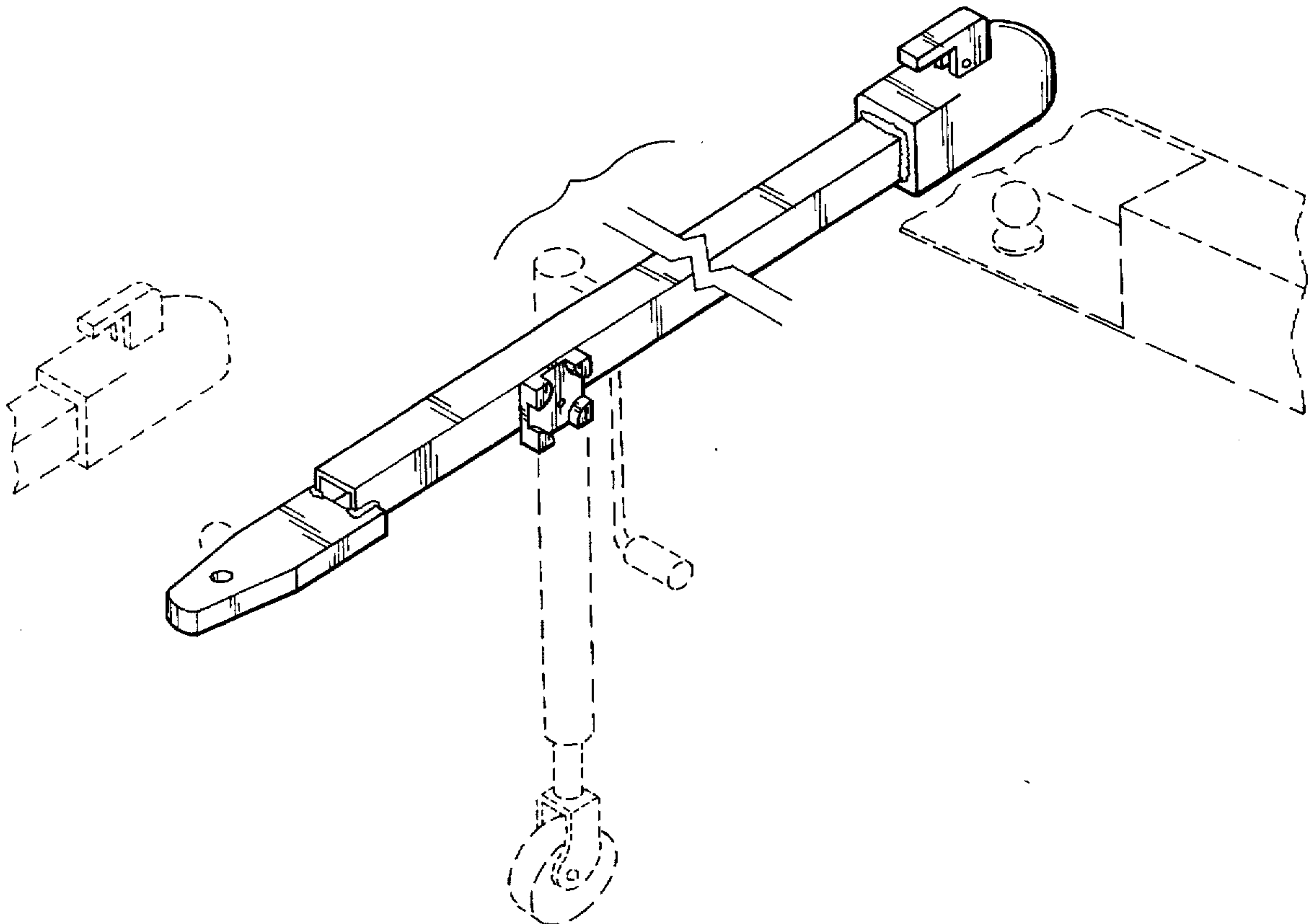

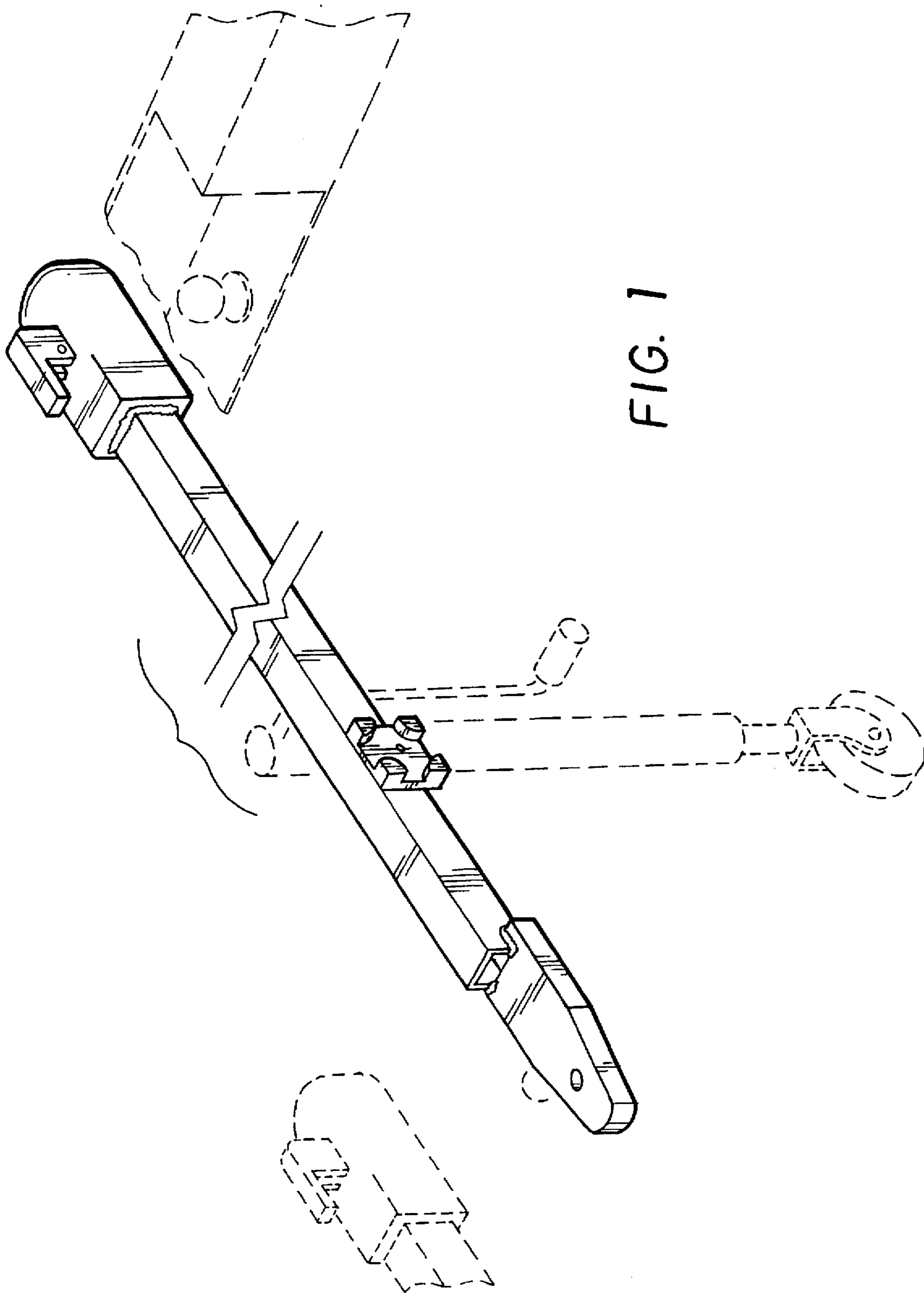

FIG. 1

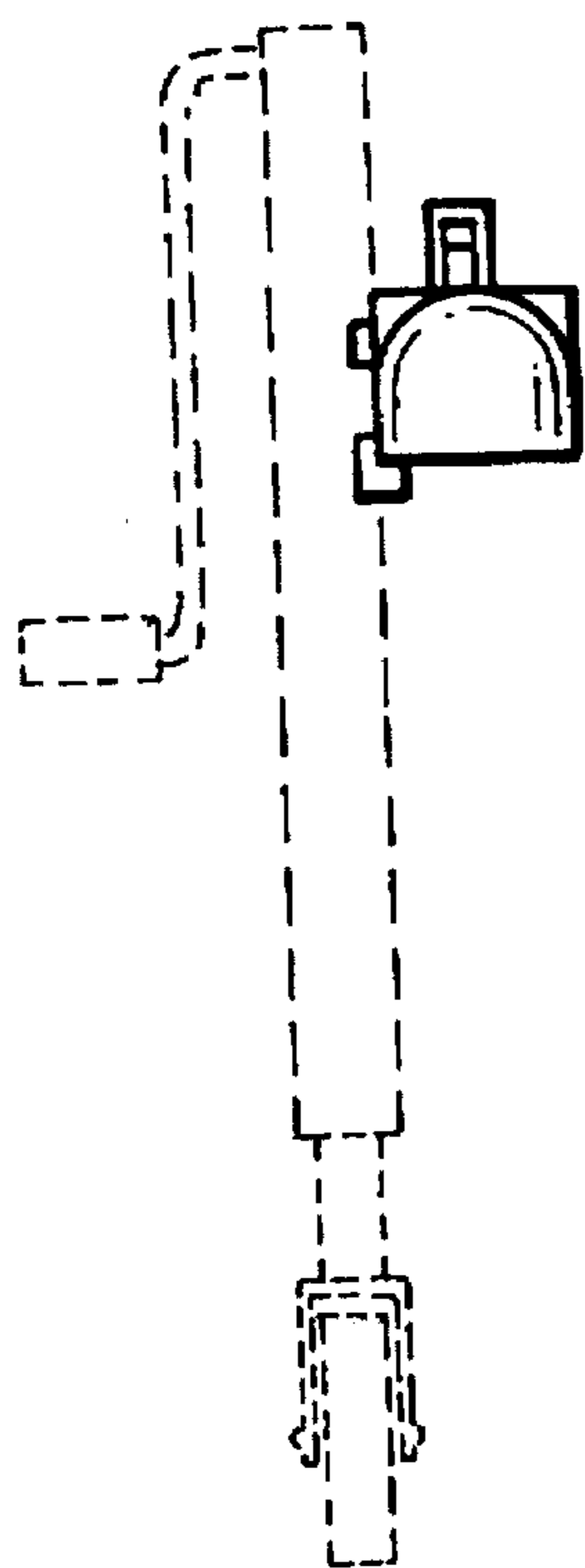

FIG. 2

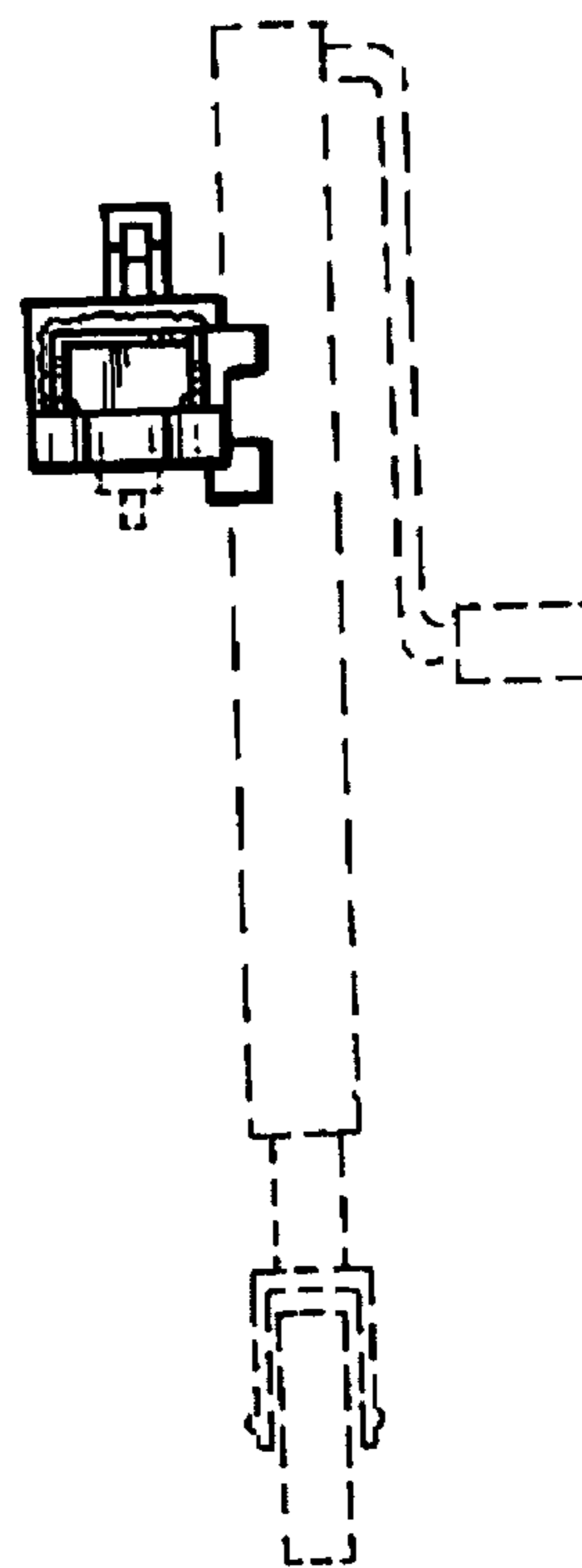
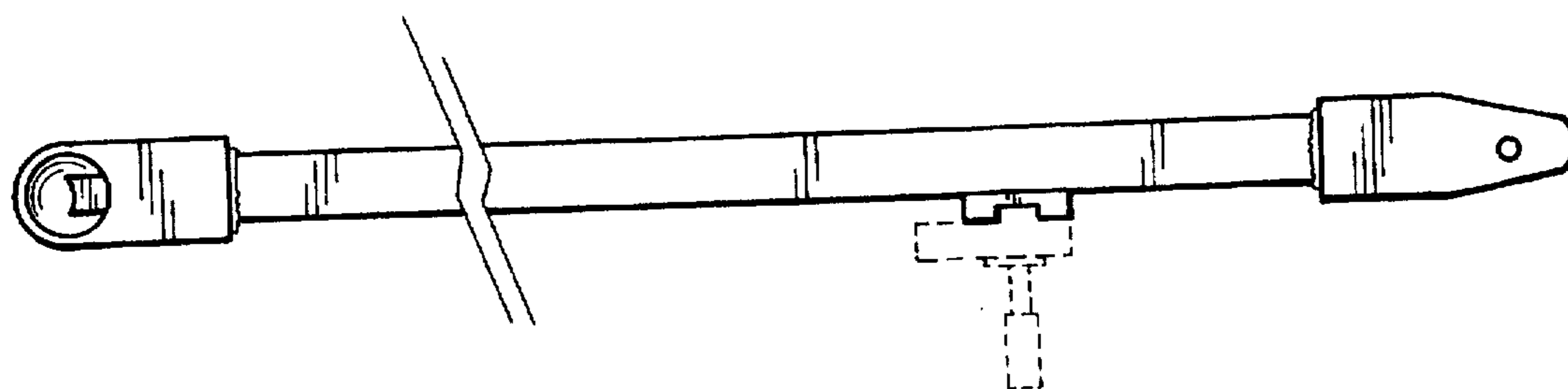
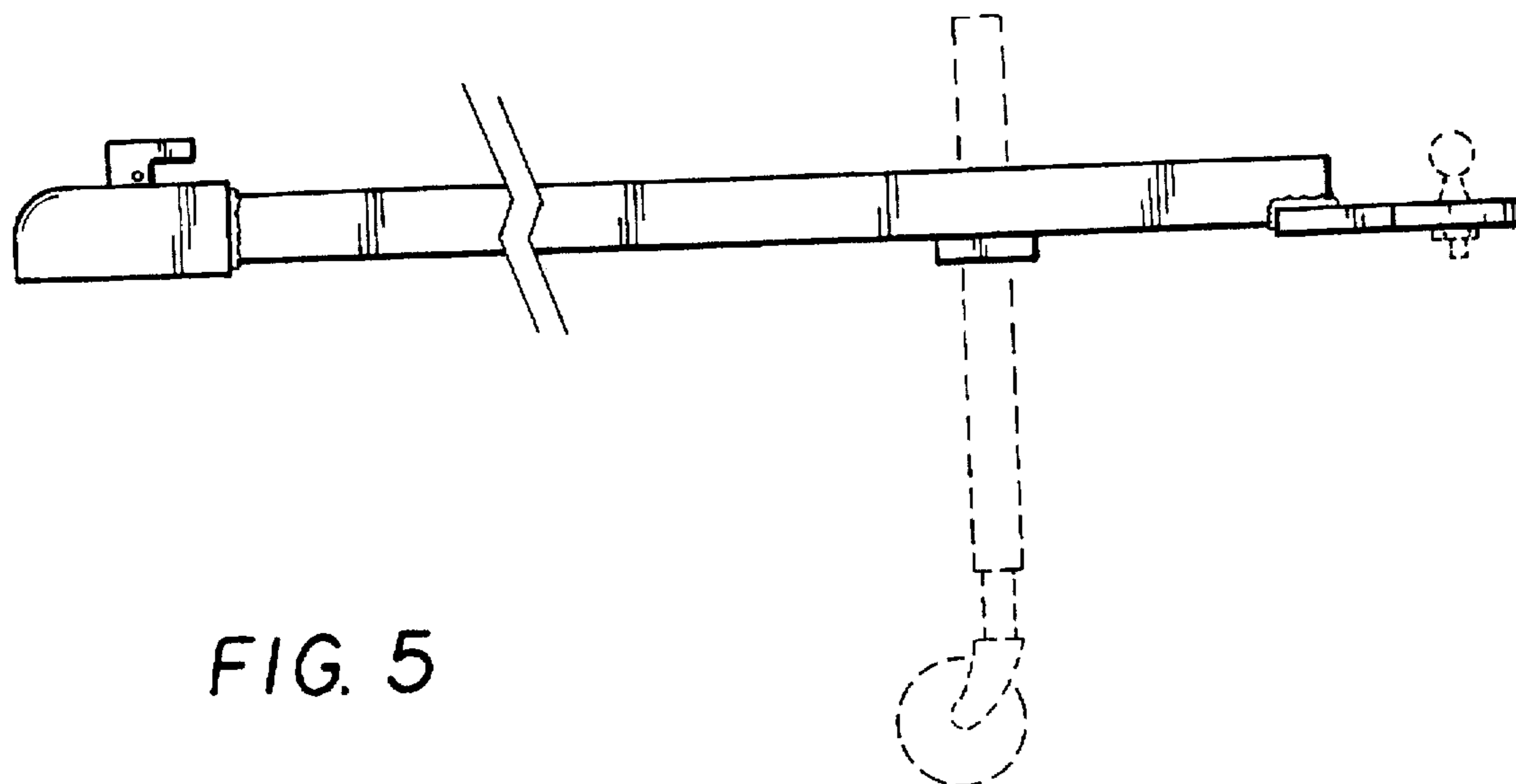

FIG. 3



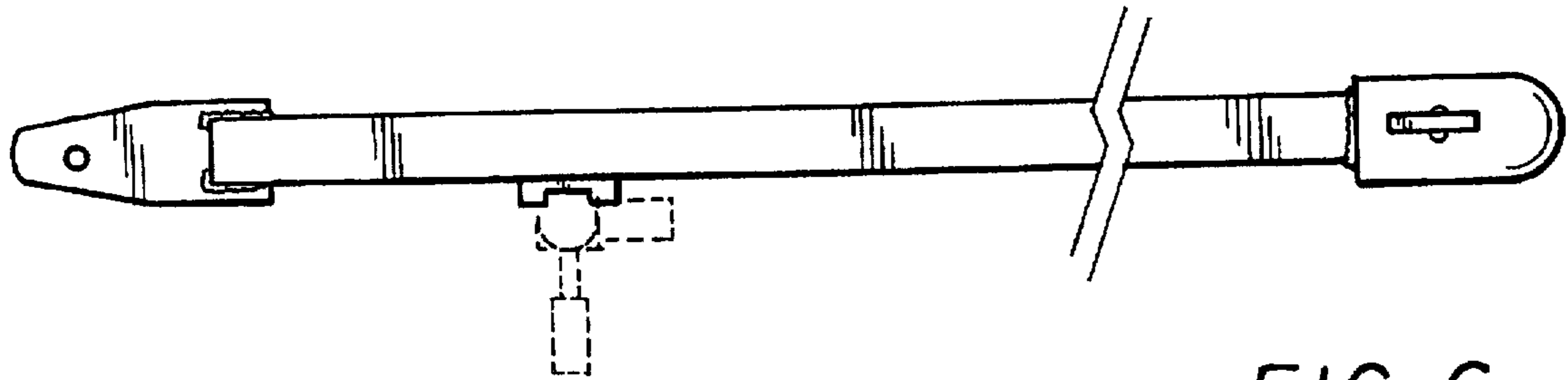

FIG. 6

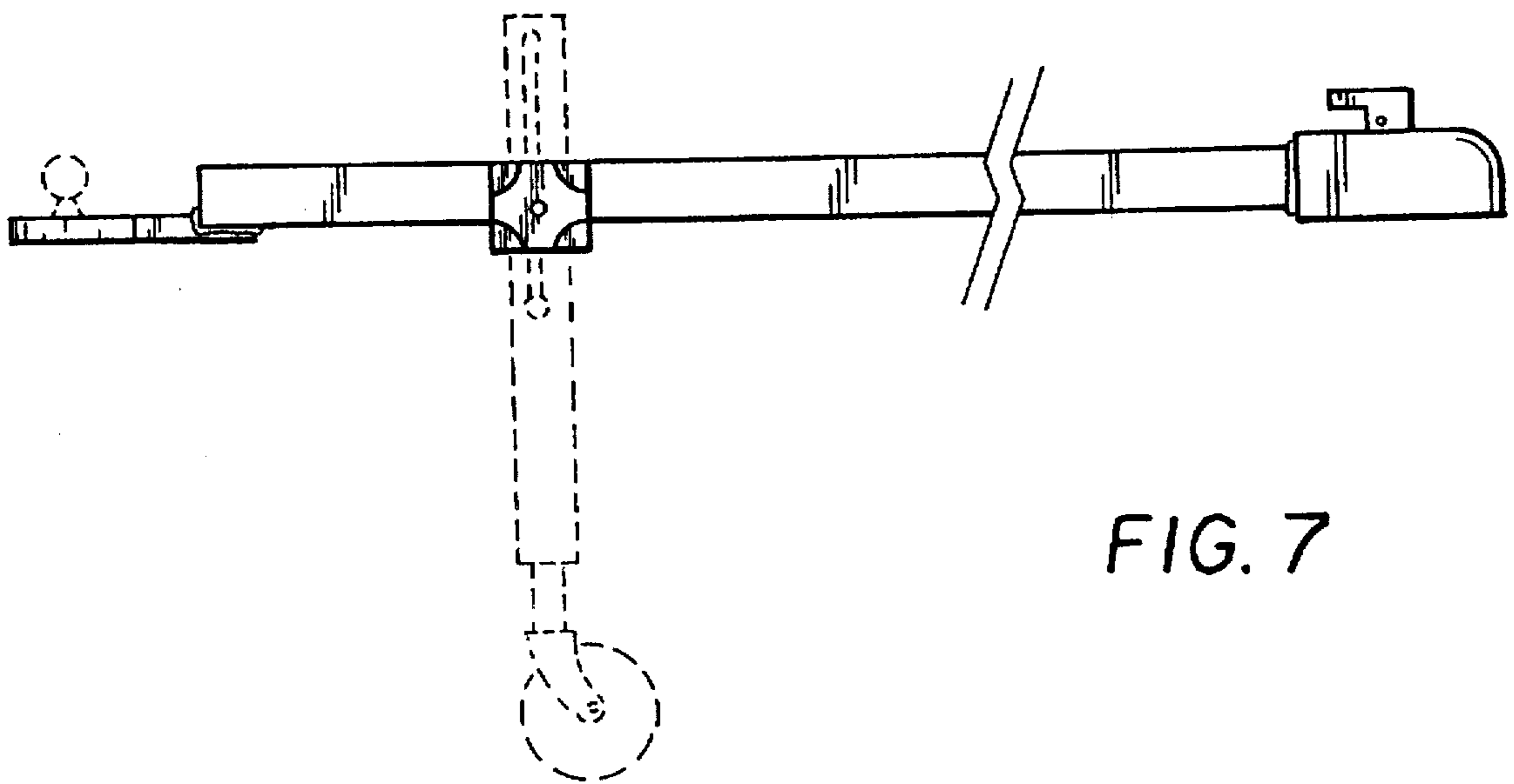

FIG. 7