



US00D384312S

United States Patent [19]

[11] Patent Number: **Des. 384,312**

Powell et al.

[45] Date of Patent: ****Sep. 30, 1997**

[54] **TIRE TREAD**

[75] Inventors: **Kenneth Jenner Powell**,
Vaux-Sur-Sure, Belgium; **William**
Urbano Villamizar, Mersch,
Luxembourg

[73] Assignee: **The Goodyear Tire & Rubber**
Company, Akron, Ohio

[**] Term: **14 Years**

[21] Appl. No.: **55,848**

[22] Filed: **Jun. 14, 1996**

[51] LOC (6) Cl. **12-15**

[52] U.S. Cl. **D12/147**

[58] Field of Search **D12/136, 138,**
D12/140-151; 152/209 A, 209 D, 209 R

[56] **References Cited**

U.S. PATENT DOCUMENTS

D. 333,288	2/1993	Rogers et al.	D12/146
D. 336,066	6/1993	Guspodin	D12/141
D. 343,375	1/1994	Himuro et al.	D12/147
D. 352,489	11/1994	Breny et al.	D12/147
D. 365,062	12/1995	Powell	D12/147
D. 368,451	4/1996	Wallet et al.	D12/147
5,099,899	3/1992	Takeuchi	152/209 R
5,361,816	11/1994	Hitzky	152/209 R
5,365,987	11/1994	Ishii et al.	152/209 R
5,580,404	12/1996	Hitzky	152/209 R

OTHER PUBLICATIONS

Dunlop Axiom Radial Tire, 1994 Tread Design Guide, p. 18.
Jan. 1994.

Escort SLX 5000 Radial G/T Tire, 1994 Tread Design
Guide, p. 21. Jan. 1994.

Nitto NT-260 Tire, 1994 Tread Design Guide, p. 48. Jan.
1994.

Sigma Grand Sport Radial G/T Tire, 1995 Tread Design
Guide, p. 63. Jan. 1995.

El Dorado Bronco CTD Premium A/S Tire, 1995 Tread
Design Guide, p. 89. Jan. 1995.

Primary Examiner—James Gandy
Assistant Examiner—Robert Spear
Attorney, Agent, or Firm—T. P. Lewandowski

[57] **CLAIM**

The ornamental design for a tire tread, as shown and
described.

DESCRIPTION

FIG. 1 is a perspective view of a tire tread, it being
understood that the pattern is repeated uniformly throughout
the circumference of the tread;

FIG. 2 is a front elevational view thereof;

FIG. 3 is a side elevational view thereof, the opposite side
elevational view being a mirror image thereof; and,

FIG. 4 is an enlarged fragmentary front view thereof.

In the drawings, the dark stippled surface shading represents
the recessed portion of the tread grooves, having a depth as
best shown in FIG. 2; the broken lines defining the tire inner
bead and the peripheral boundary between the tire tread and
the sidewall are for illustrative purposes only and form no
part of the claimed design.

1 Claim, 4 Drawing Sheets

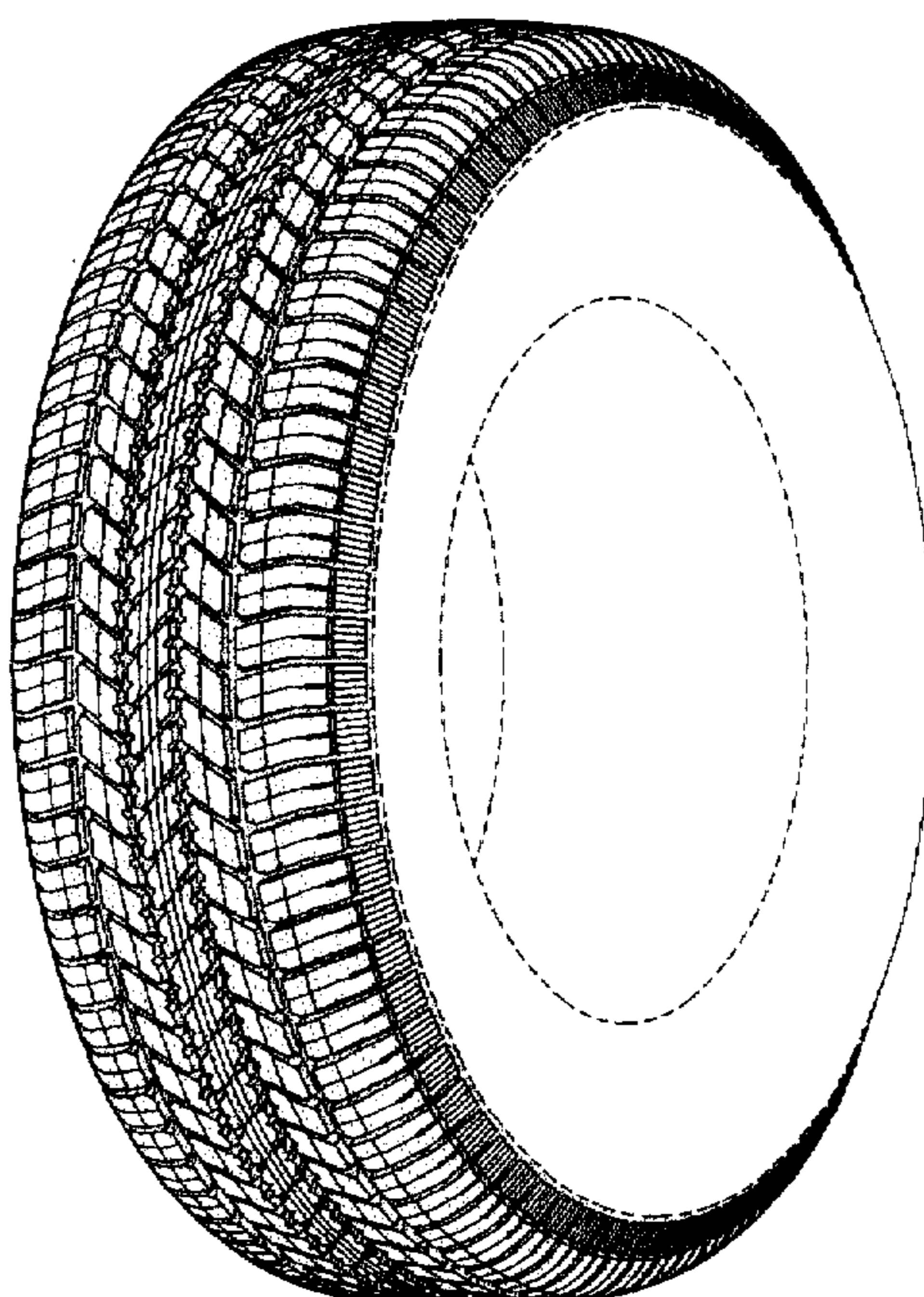

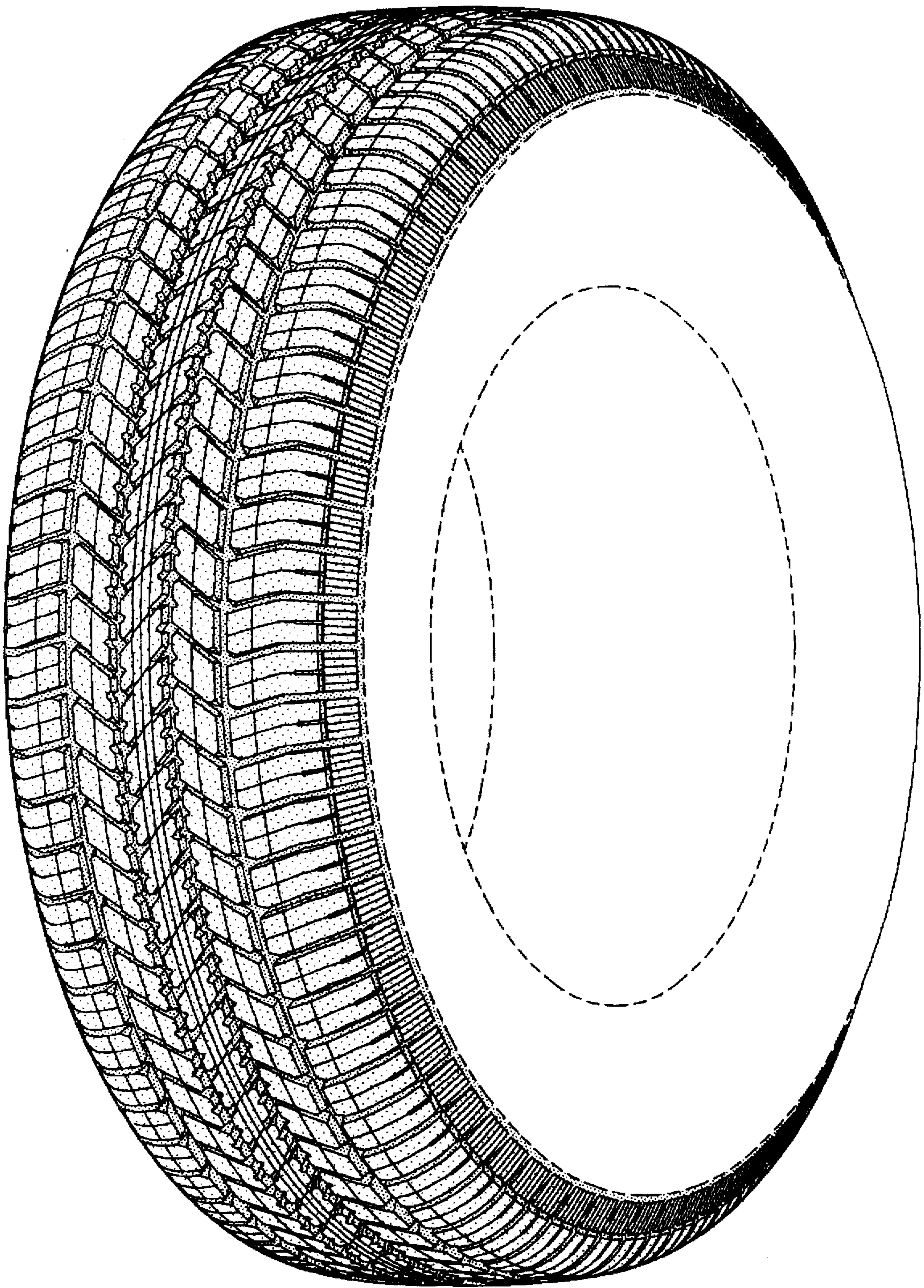

FIG-1

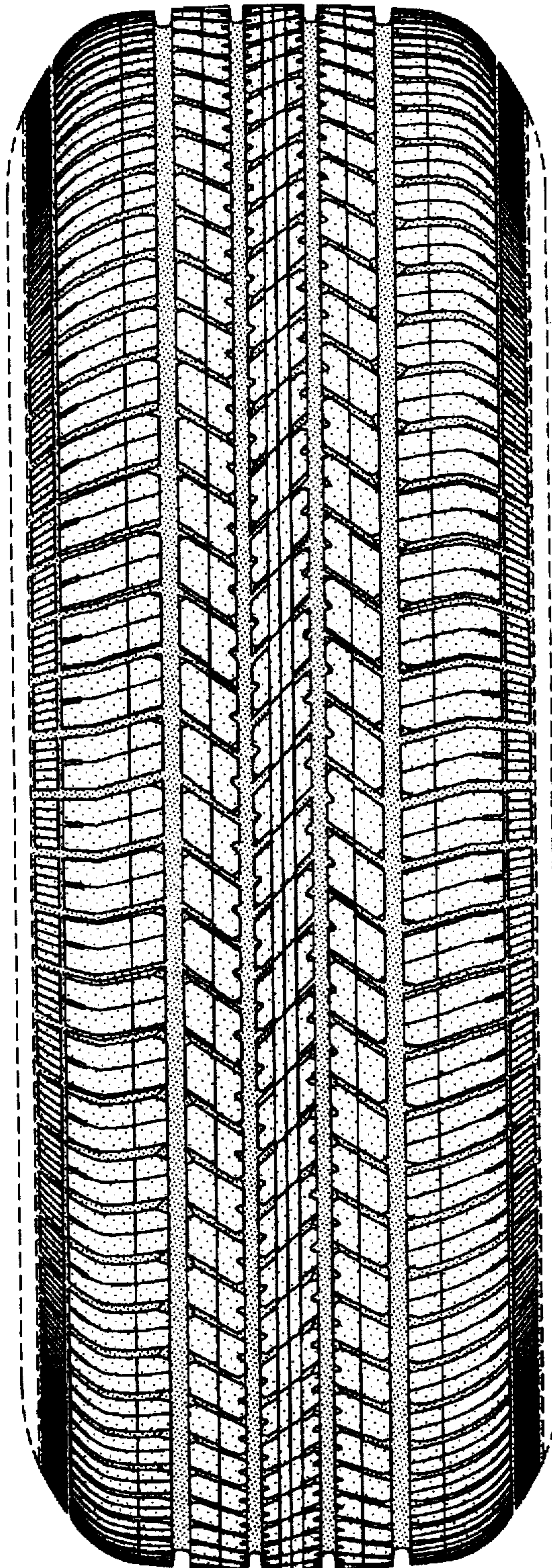

FIG-2

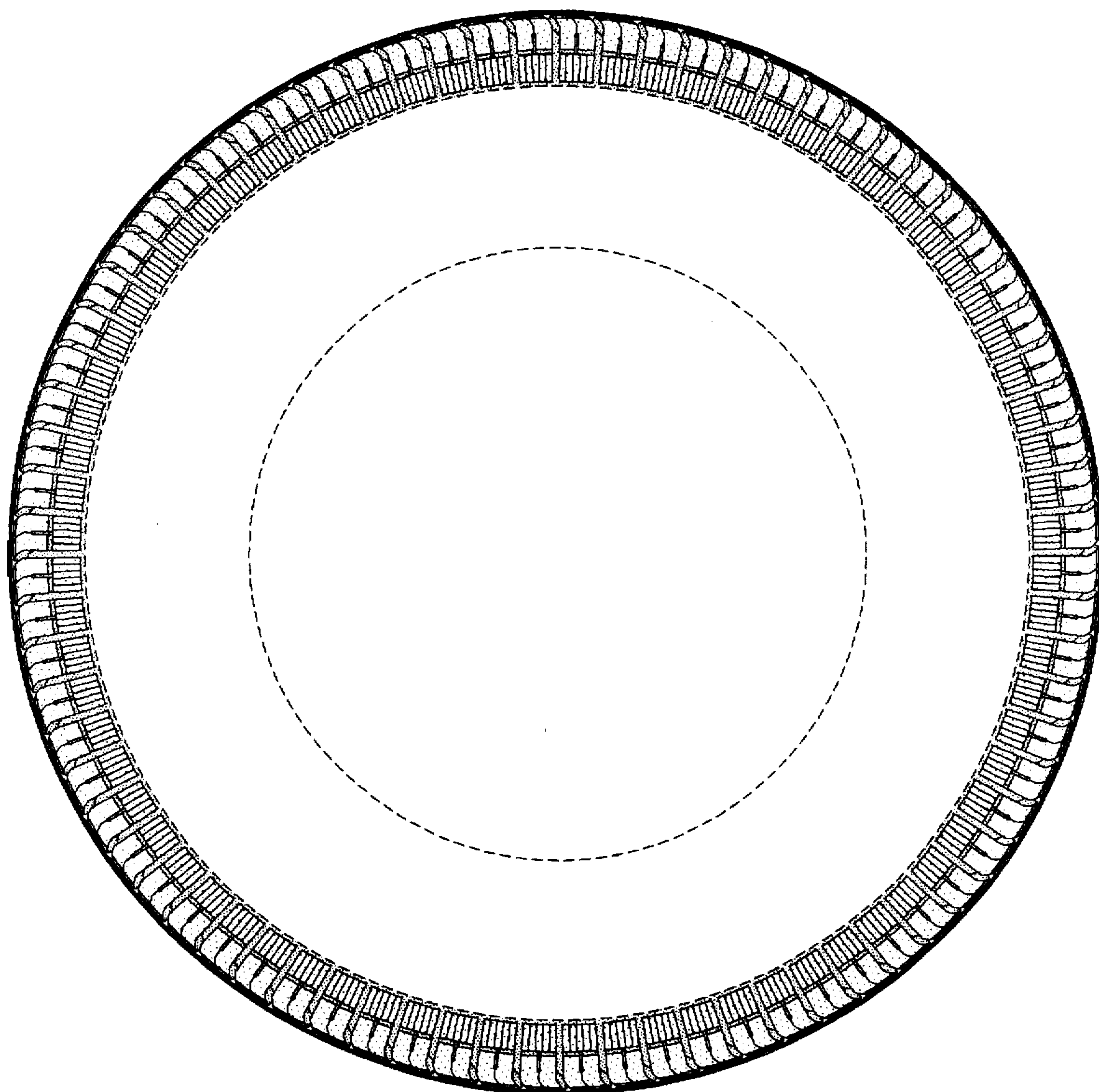

FIG-3

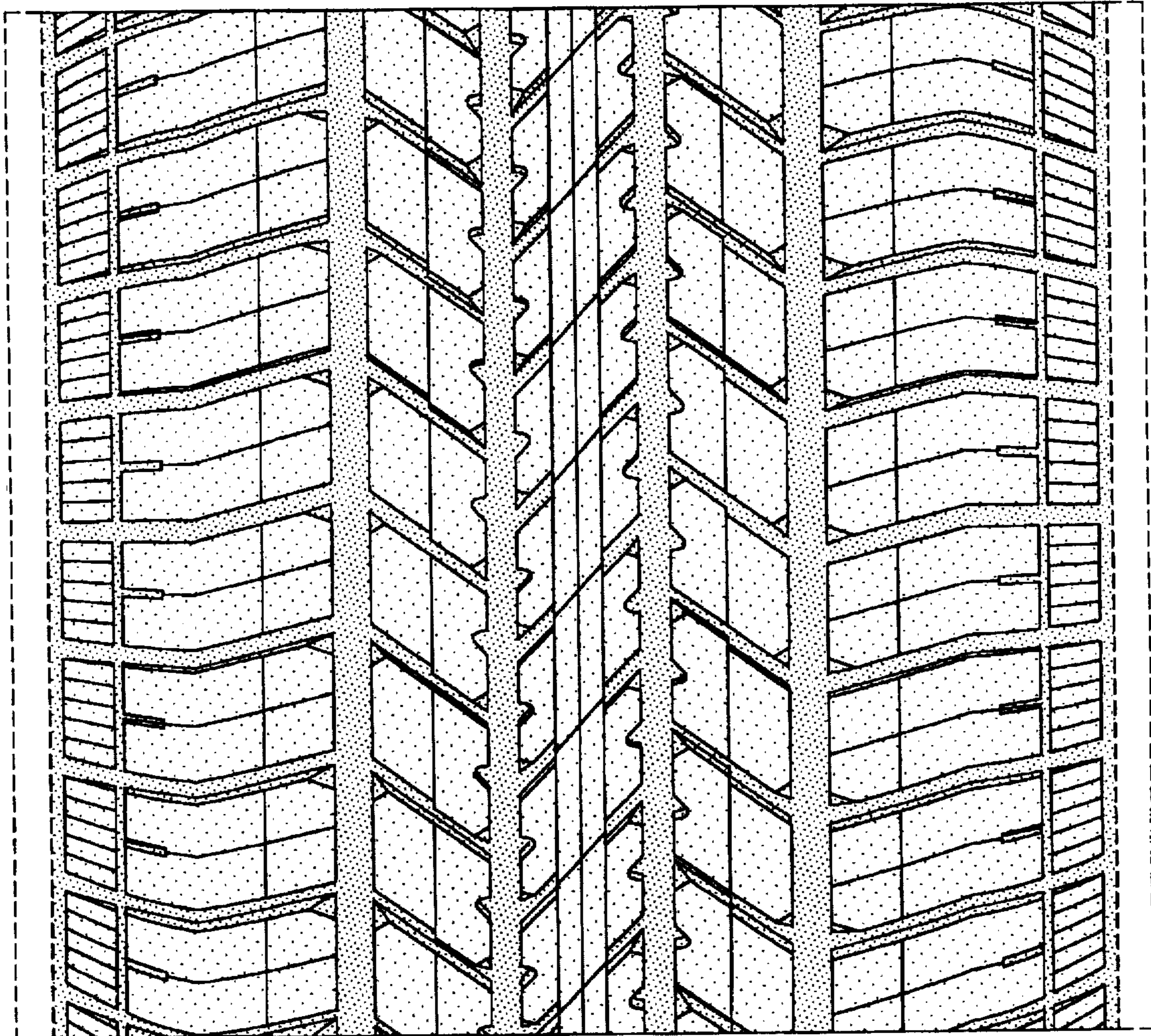

FIG-4