



US00D384291S

United States Patent [19]
Goto

[11] **Patent Number: Des. 384,291**
[45] **Date of Patent: **Sep. 30, 1997**

[54] **WATCH CASE**

[75] **Inventor: Atsushi Goto, Kunitachi, Japan**

[73] **Assignee: Casio Computer Co., Ltd., Tokyo, Japan**

[**] **Term: 14 Years**

[21] **Appl. No.: 54,975**

[22] **Filed: May 28, 1996**

[51] **LOC (6) Cl. 10-02**

[52] **U.S. Cl. D10/30; D10/38**

[58] **Field of Search D10/1-40, 122-132; 368/280-282, 276-277, 28-30, 285, 239-242, 82-84, 41-44**

[56] **References Cited**

U.S. PATENT DOCUMENTS

- D. 325,530 4/1992 Moriai D10/38
- D. 327,441 6/1992 Yamamoto D10/38
- D. 339,749 9/1993 Ishizaka D10/38

- D. 354,239 1/1995 Ishizaka D10/38
- D. 359,001 6/1995 Nakai D10/38
- D. 364,817 12/1995 Morishima D10/39
- D. 364,821 12/1995 Sakai D10/39
- D. 371,307 7/1996 Tomita D10/38

Primary Examiner—Nelson C. Holtje
Attorney, Agent, or Firm—Frishauf, Holtz, Goodman, Langer & Chick

[57] **CLAIM**

The ornamental design for a watch case, as shown.

DESCRIPTION

FIG. 1 is a front elevational view of a watch case showing my new design;
FIG. 2 is a right side elevational view thereof;
FIG. 3 is a left side elevational view thereof;
FIG. 4 is a top plan view thereof;
FIG. 5 is a bottom plan view thereof;
FIG. 6 is a rear elevational view thereof; and,
FIG. 7 is a perspective view thereof.

1 Claim, 2 Drawing Sheets

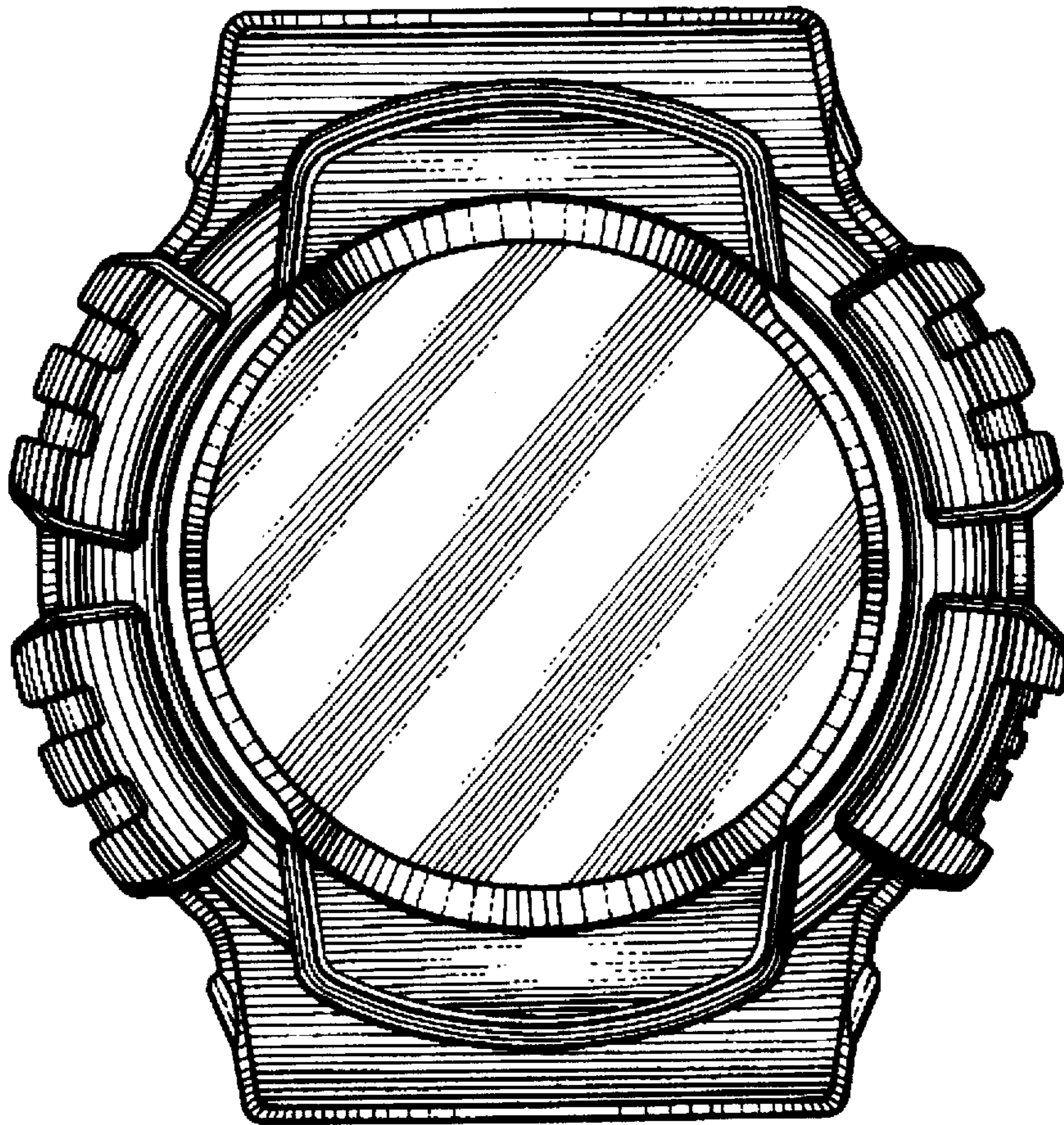

FIG. 4

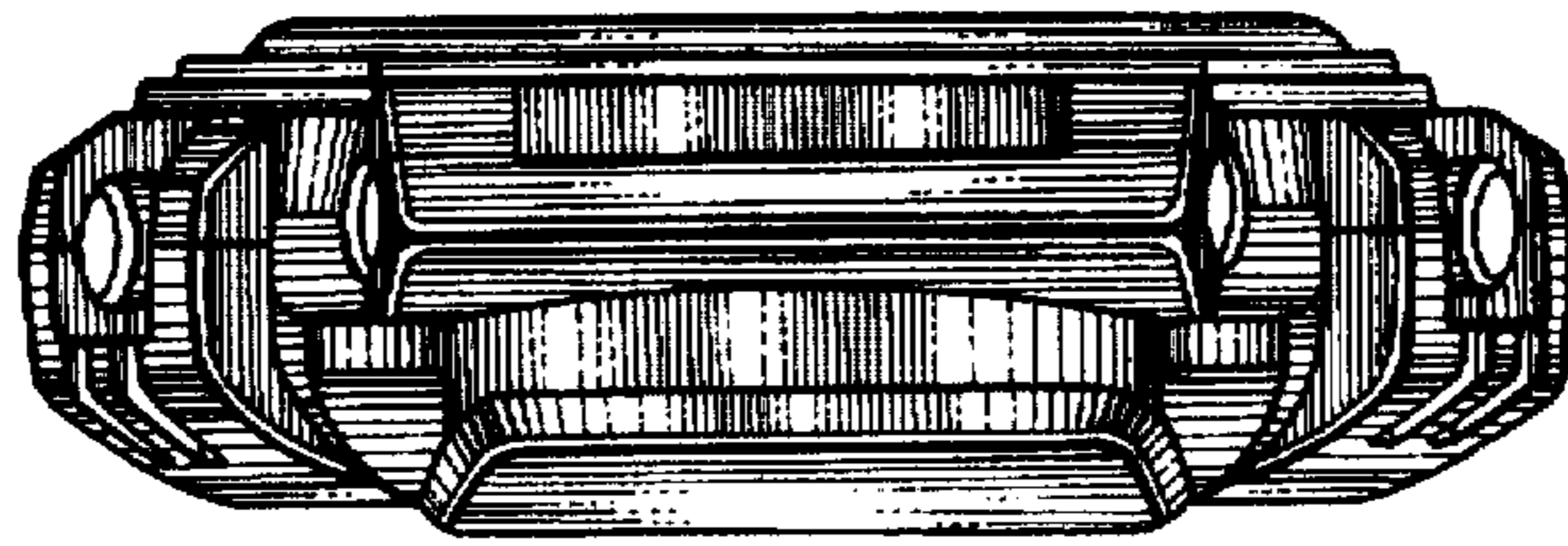

FIG. 3

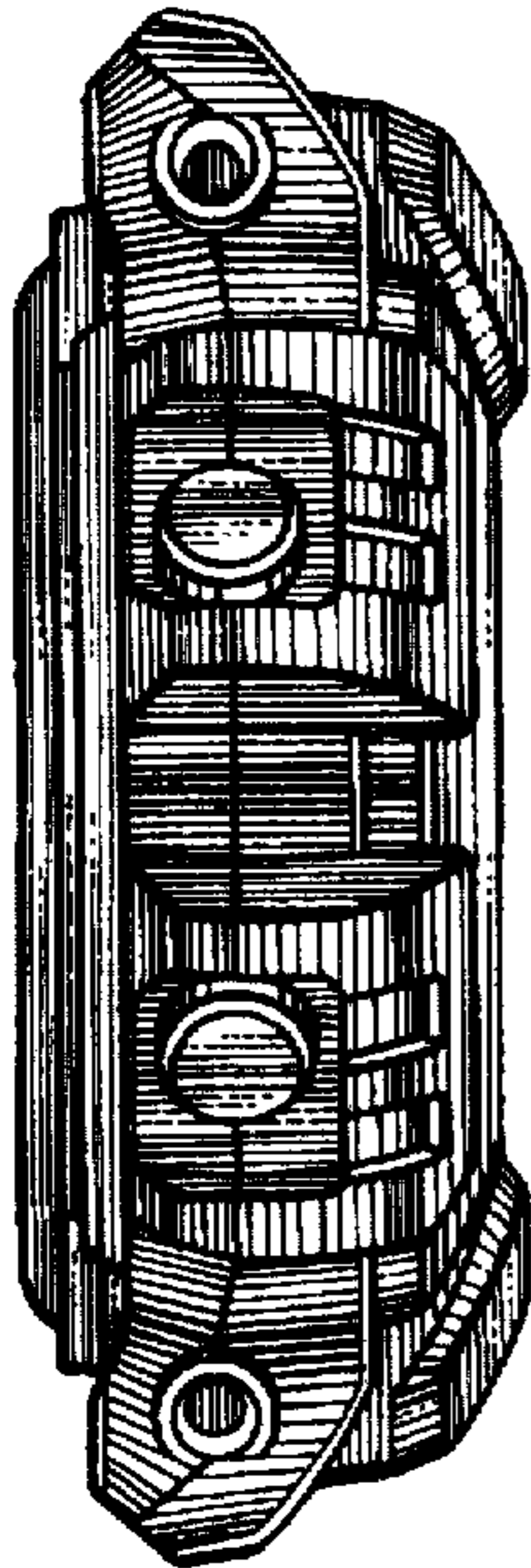

FIG. 1

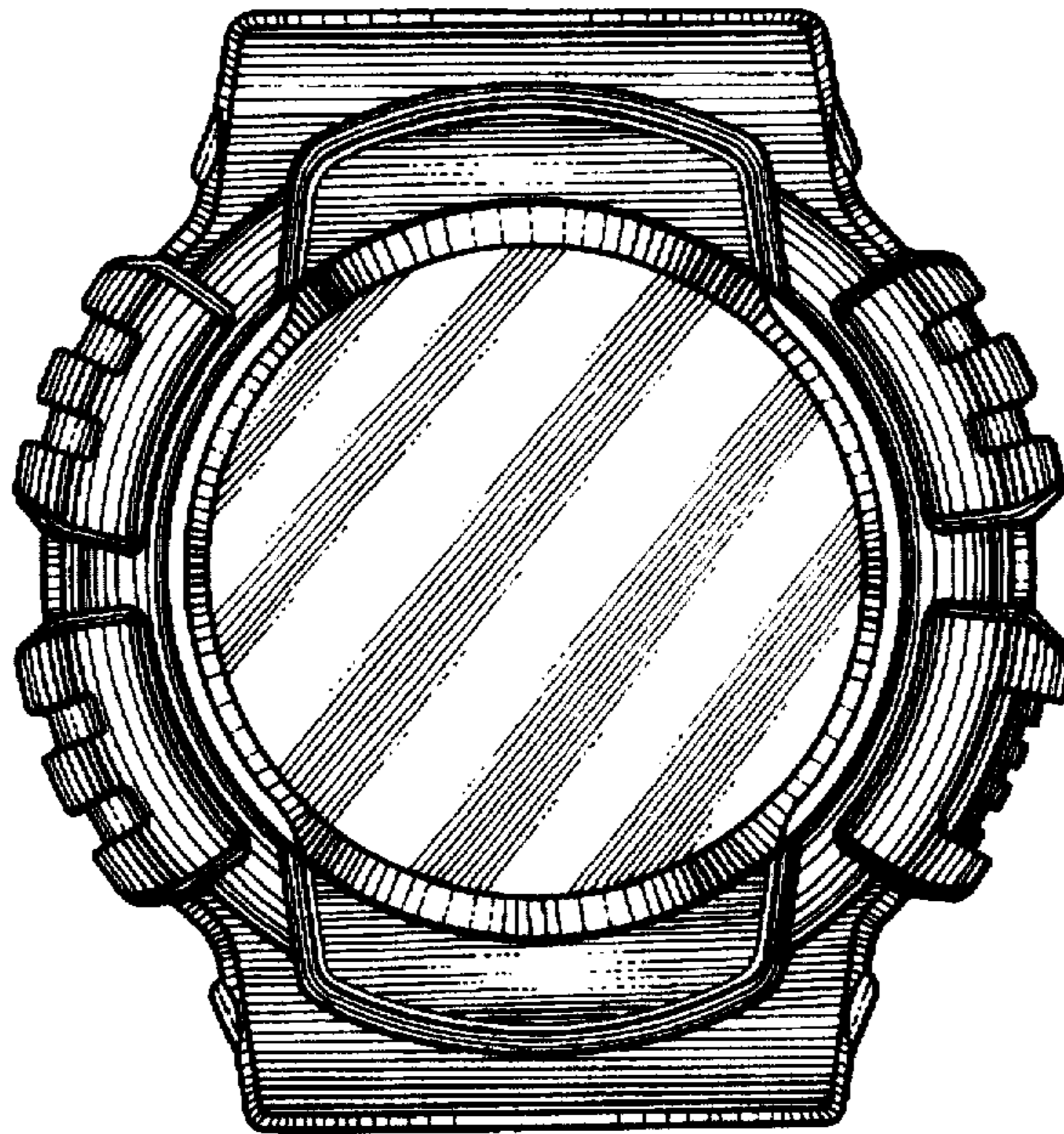

FIG. 2

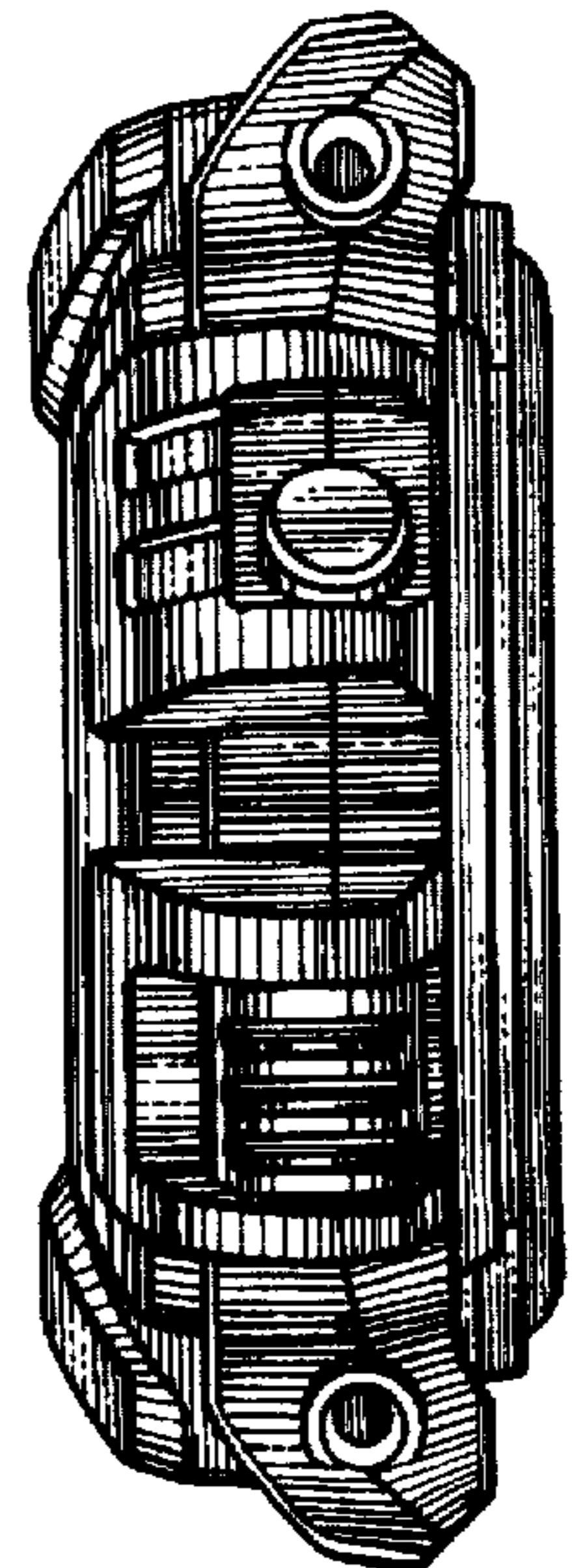

FIG. 5

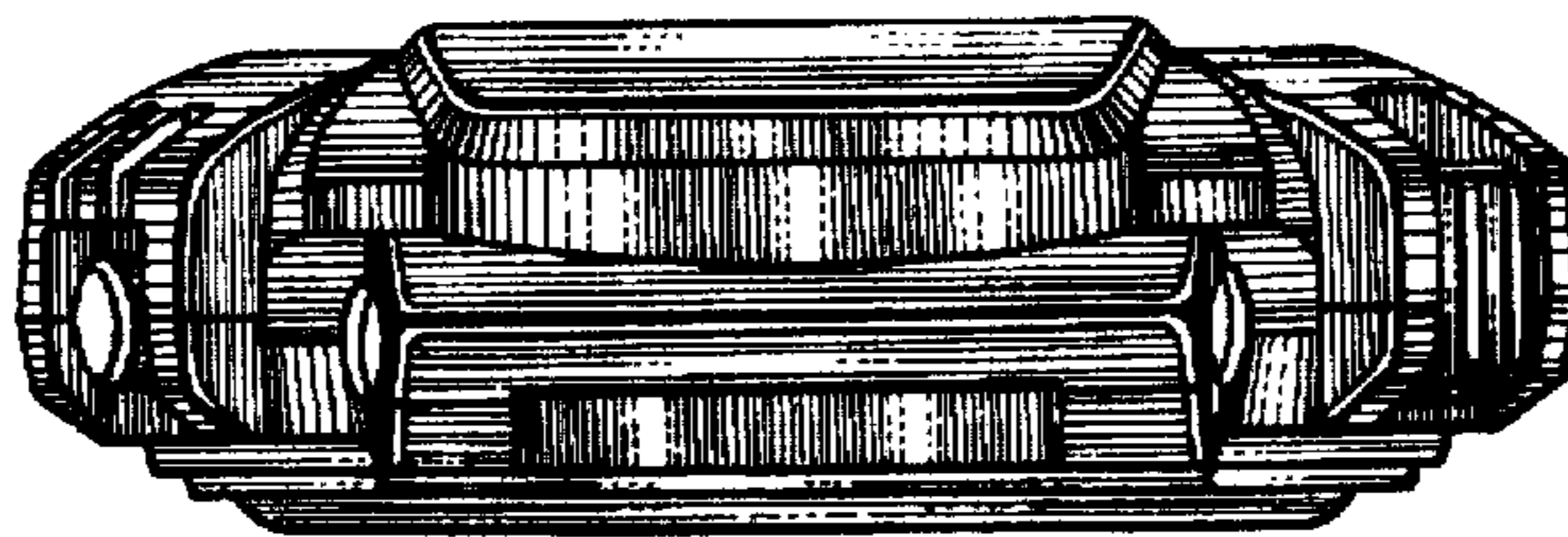

FIG. 6

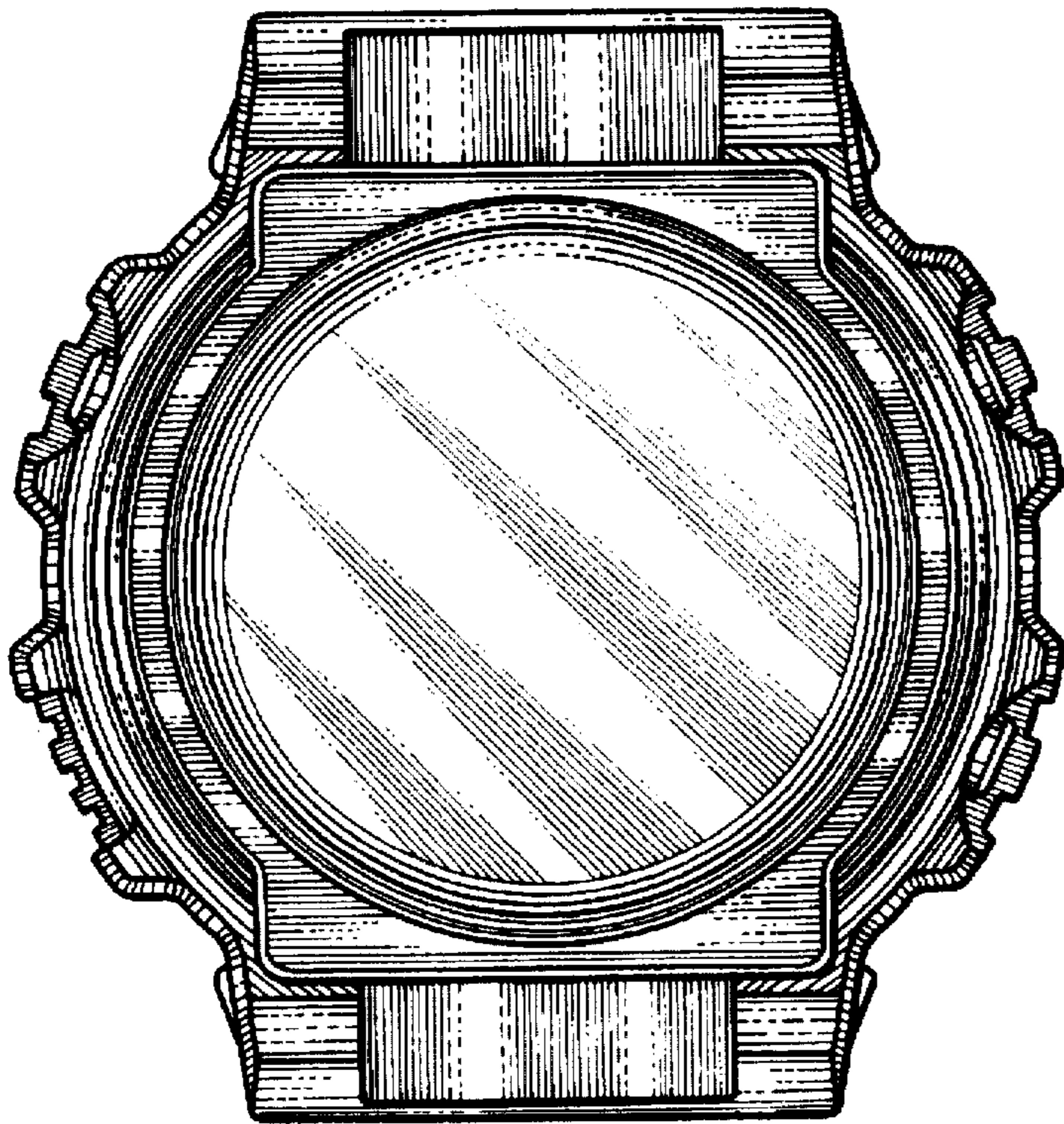

FIG. 7

