



US00D384272S

United States Patent [19] Eguchi

[11] Patent Number: **Des. 384,272**

[45] Date of Patent: ****Sep. 30, 1997**

[54] **FACE ATTACHMENT**

[75] Inventor: **Tomoo Eguchi**, Utsunomiya, Japan

[73] Assignee: **Nifco Inc.**, Yokohama, Japan

[**] Term: **14 Years**

[21] Appl. No.: **51,077**

[22] Filed: **Mar. 1, 1996**

[30] **Foreign Application Priority Data**

Oct. 12, 1995 [JP] Japan 7-30289

[51] LOC (6) Cl. **08-08**

[52] U.S. Cl. **D8/394**

[58] Field of Search D8/382, 354, 367,
D8/371, 373; 24/304, 306, 442, 447, 448;
D11/200, 201, 226, 236, 237

[56] **References Cited**

U.S. PATENT DOCUMENTS

D. 313,740	1/1991	Witt	D8/367	X
D. 358,757	5/1995	Akeno et al.	D8/367	
D. 360,574	7/1995	Oda et al.	D8/382	
3,471,903	10/1969	Northrup et al.	24/306	
3,940,873	3/1976	Lawless	24/442	X
4,488,335	12/1984	Fox et al.	24/304	

5,203,053 4/1993 Rudd 24/442 X
5,331,721 7/1994 Raum, Sr. 24/304 X

Primary Examiner—Paula A. Mortimer
Attorney, Agent, or Firm—Kanesaka & Takeuchi

[57] **CLAIM**

The ornamental design for a face attachment, as shown and described.

DESCRIPTION

FIG. 1 is a top plan view of a face attachment showing my new design;
 FIG. 2 is a front view thereof;
 FIG. 3 is a left side view thereof;
 FIG. 4 is a right side view thereof;
 FIG. 5 is a bottom plan view thereof;
 FIG. 6 is a cross sectional view taken along line 6—6 in FIG. 1;
 FIG. 7 is a cross sectional view taken along line 7—7 in FIG. 1;
 FIG. 8 is a fragmentary view of the central raised portion between 8—8 and 8'—8' of FIG. 1;
 FIG. 9 is a cross sectional view taken along line 9—9 in FIG. 8; and,
 FIG. 10 is a bottom plan view of the face attachment in a folded state.

1 Claim, 3 Drawing Sheets

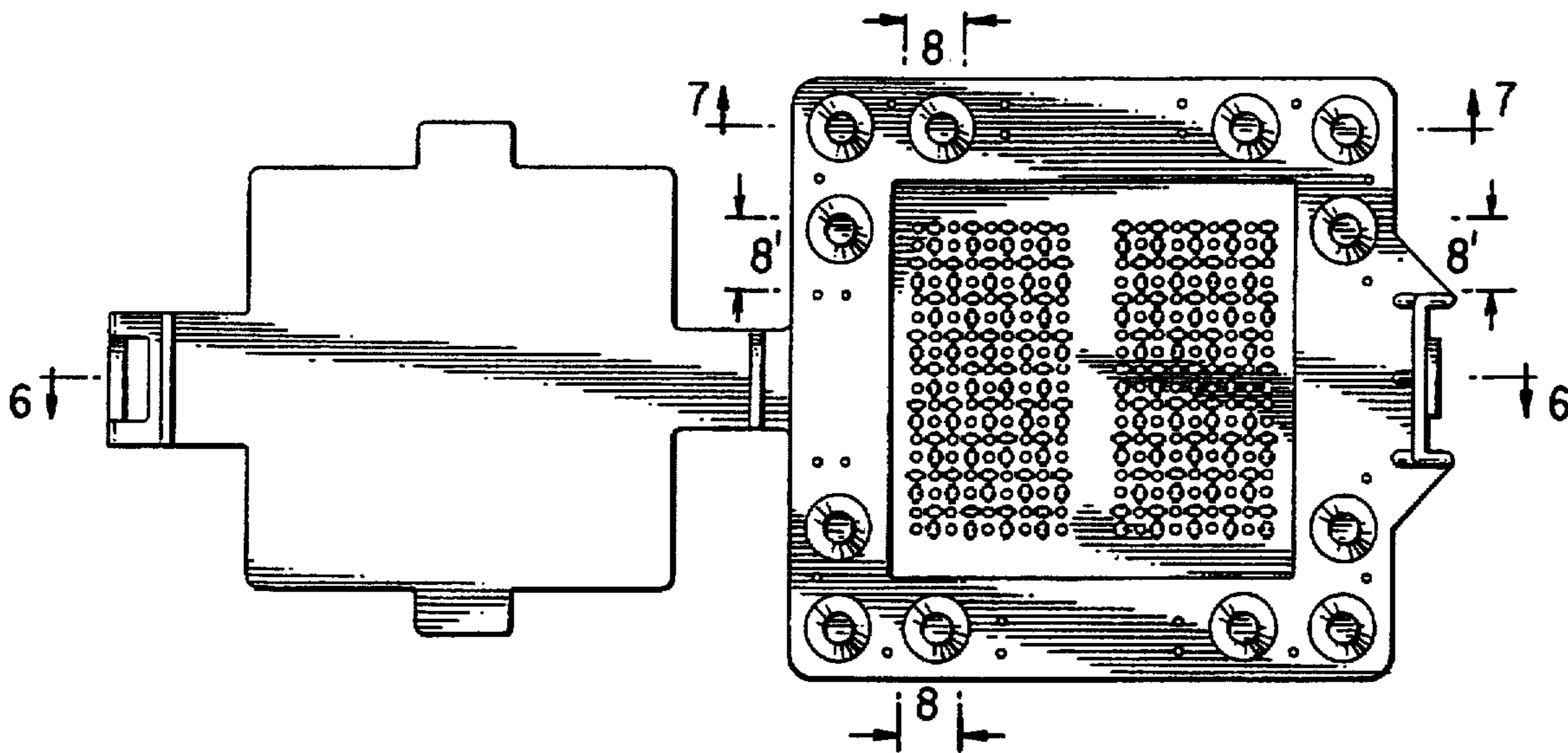

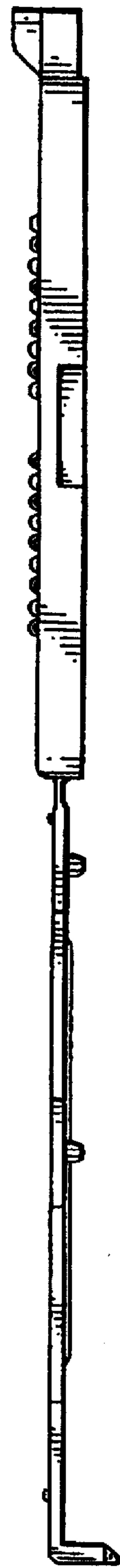
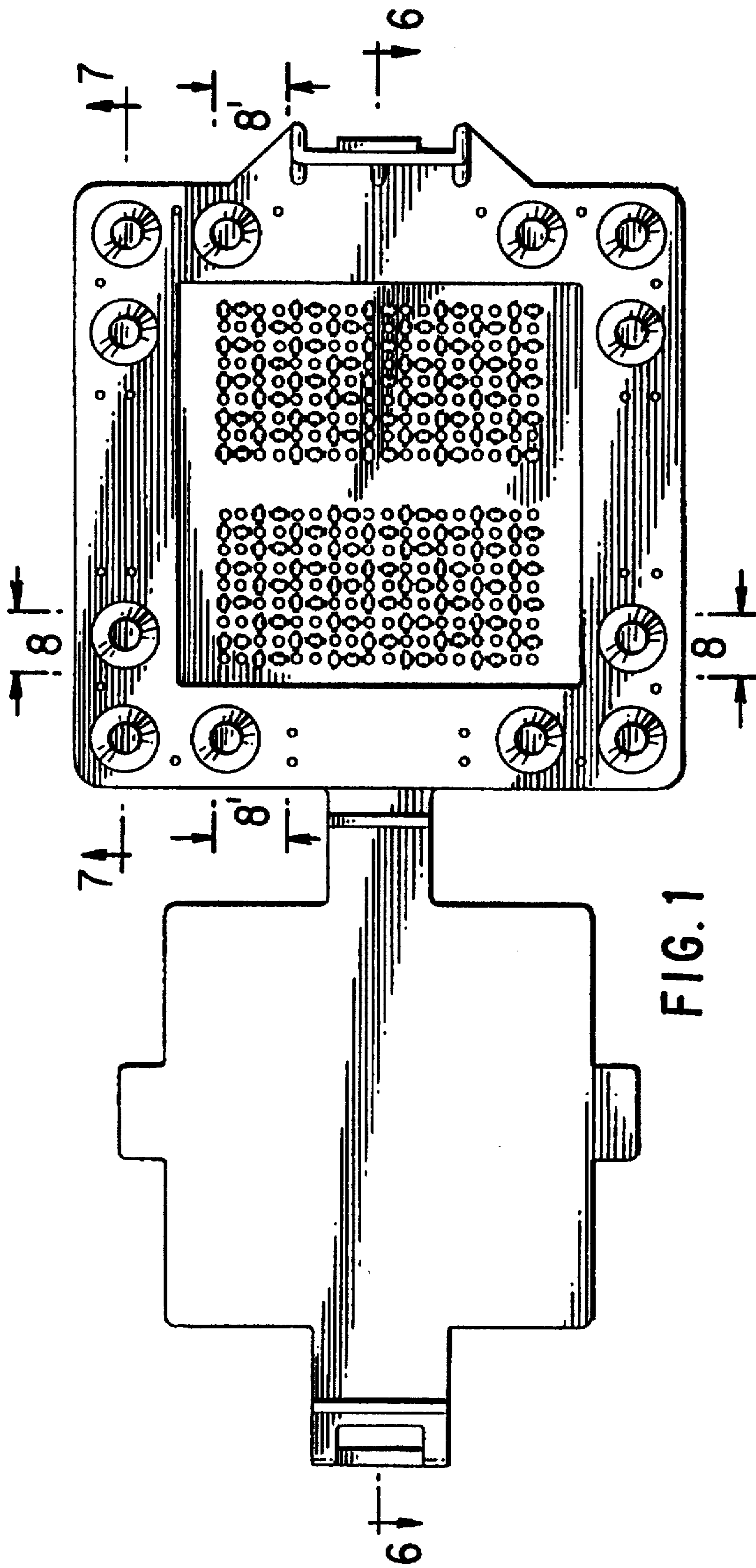

FIG. 1

FIG. 2

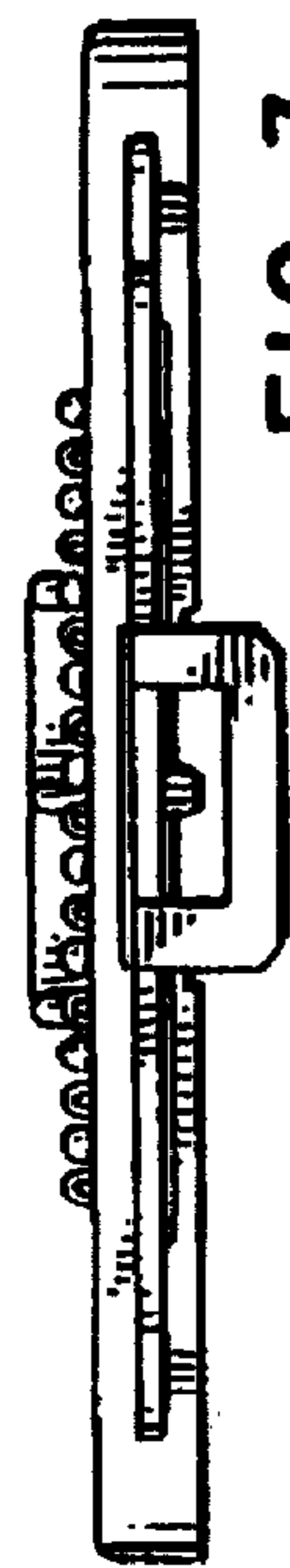

FIG. 3

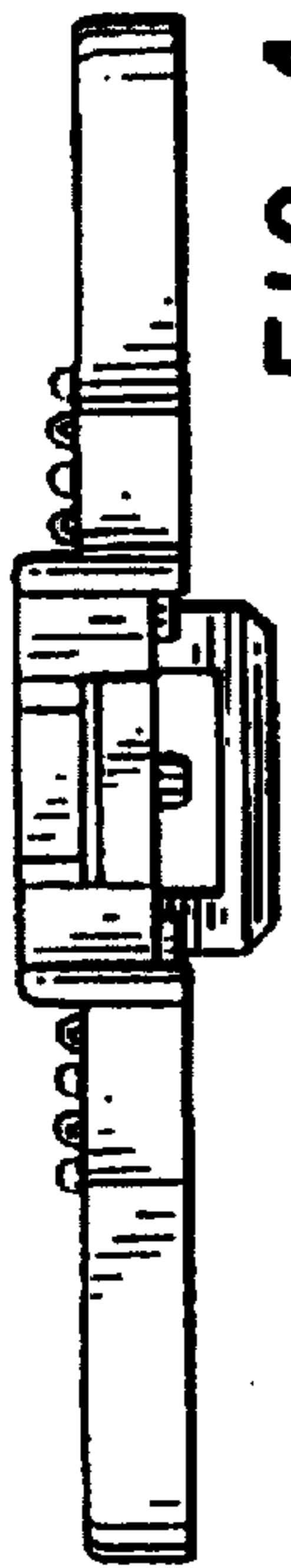

FIG. 4

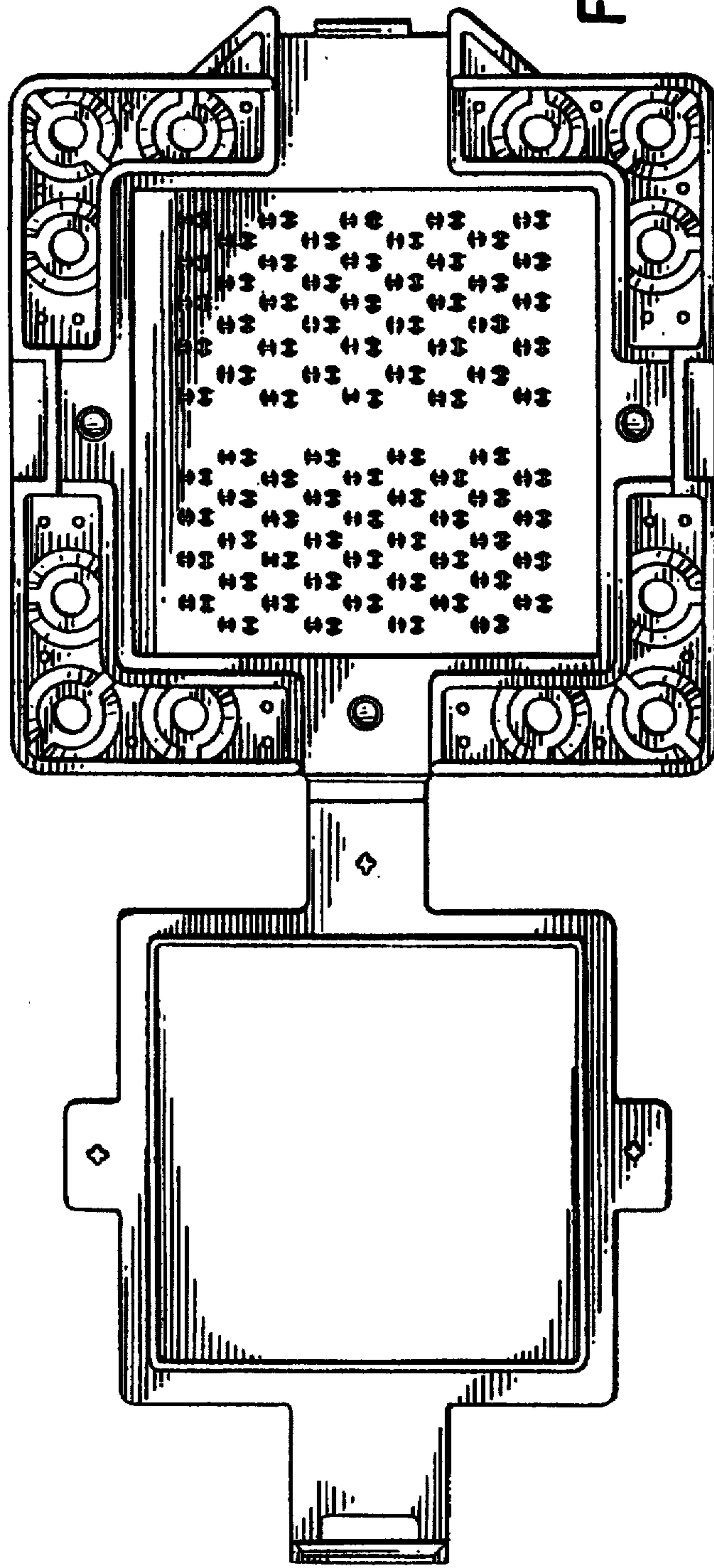

FIG. 5

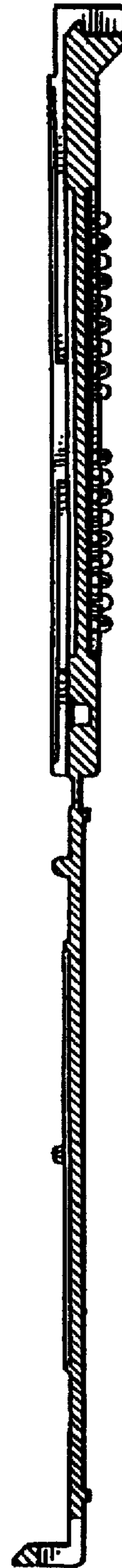

FIG. 6



FIG. 7

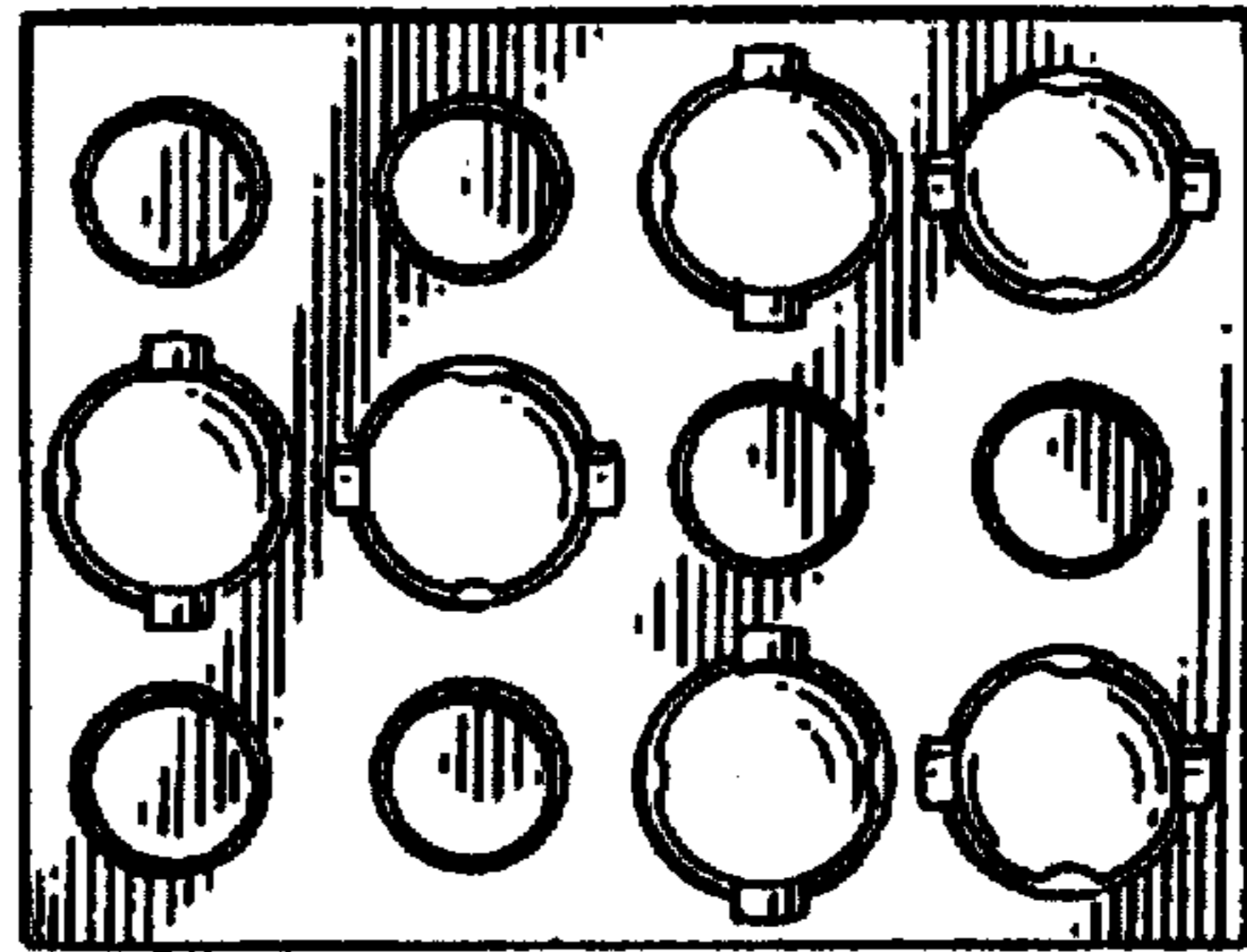

FIG. 8

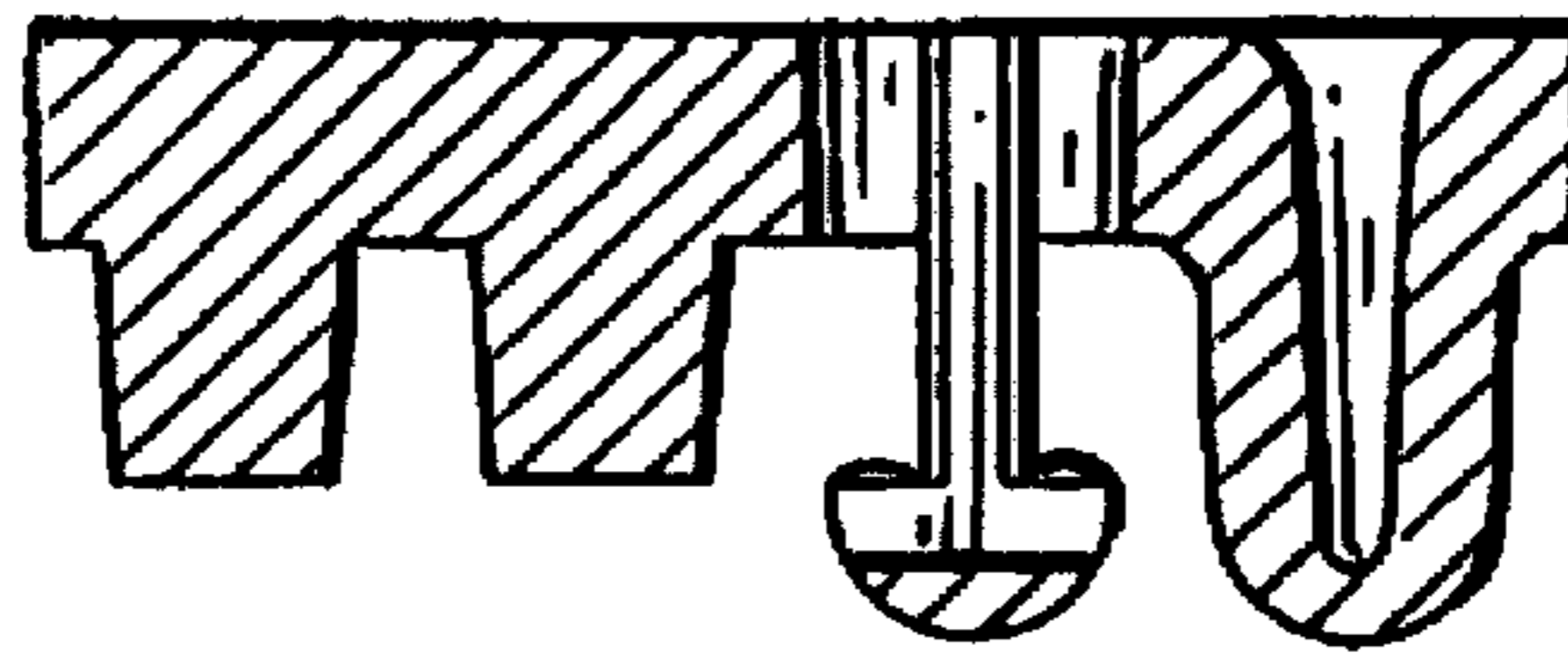

FIG. 9

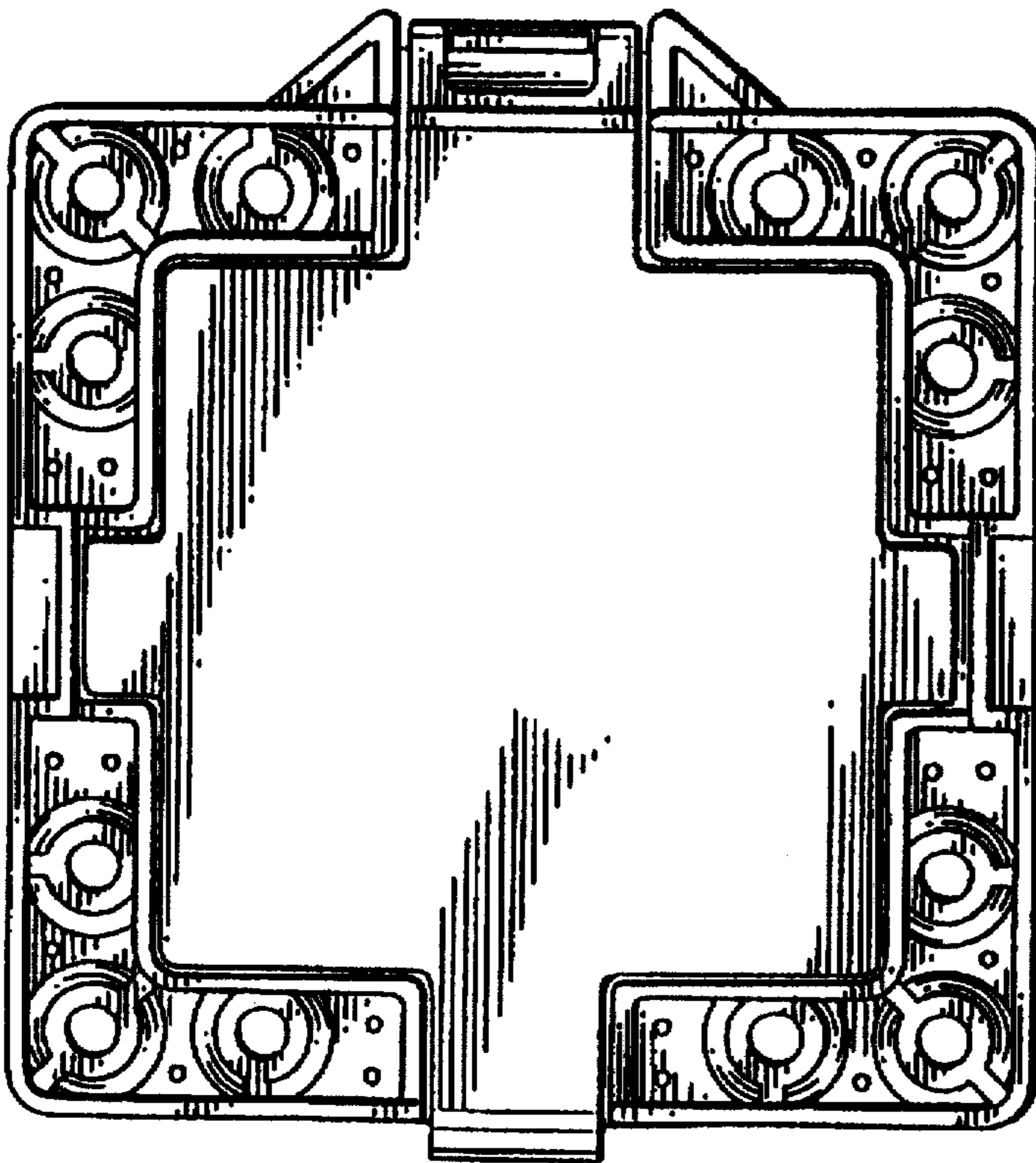

FIG. 10