



US00D384267S

United States Patent [19]
Giles

[11] **Patent Number:** **Des. 384,267**
[45] **Date of Patent:** ****Sep. 30, 1997**

[54] **LOCKABLE HOUSING FOR POSITIONING ABOUT A HOSE FITTING WITH PROJECTION FOR SECUREMENT OF A HOSE CLAMP AND SCREW**

[76] **Inventor:** **Jack W. Giles, 96000 O/S Highway EE24, Buttonwood Bay Condo, Key Largo, Fla. 33037**

[**] **Term:** **14 Years**

[21] **Appl. No.:** **49,254**

[22] **Filed:** **Jan. 22, 1996**

[51] **LOC (6) Cl.** **08-07**

[52] **U.S. Cl.** **D8/346**

[58] **Field of Search** **D8/330-331, 336, D8/346; 20/14, 20, 51-56, 57**

[56] **References Cited**

U.S. PATENT DOCUMENTS

D. 284,176	6/1986	Battersby	D8/346 X
D. 326,045	5/1992	Barrett	D8/346
D. 344,443	2/1994	Ashby	D8/346
D. 369,090	4/1996	Santos et al.	D8/346

Primary Examiner—Brian N. Vinson

[57] **CLAIM**

The ornamental design for a lockable housing for positioning about a hose fitting with projection for securement of a hose clamp and screw, as shown and described.

DESCRIPTION

FIG. 1 is a front elevational view of the lockable housing for positioning about a hose fitting with projection for securement of a hose clamp and screw showing my new design; FIG. 2 is a rear elevational view thereof; FIG. 3 is a right view thereof; FIG. 4 is a left view thereof; FIG. 5 is a top plan view thereof; FIG. 6 is a bottom plan view thereof; and, FIG. 7 is a front elevational view thereof of the housing in the open position illustrating the corresponding projection for the hose clamp and attached screw.

The broken-line disclosure of a lock, hose bib, and hose fittings in the views is for illustrative purposes only and forms no part of the claimed design.

1 Claim, 4 Drawing Sheets

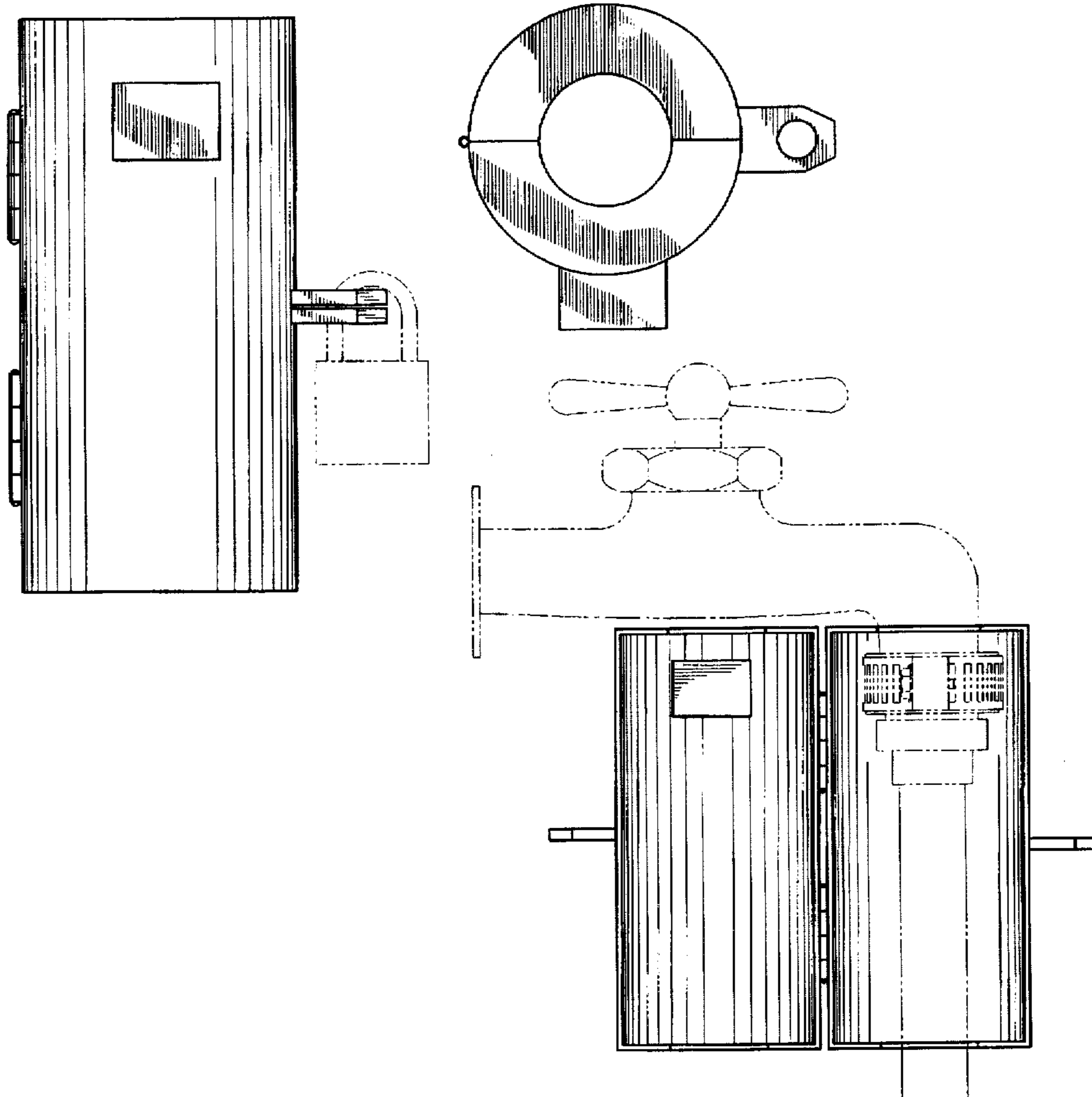

FIG. 1

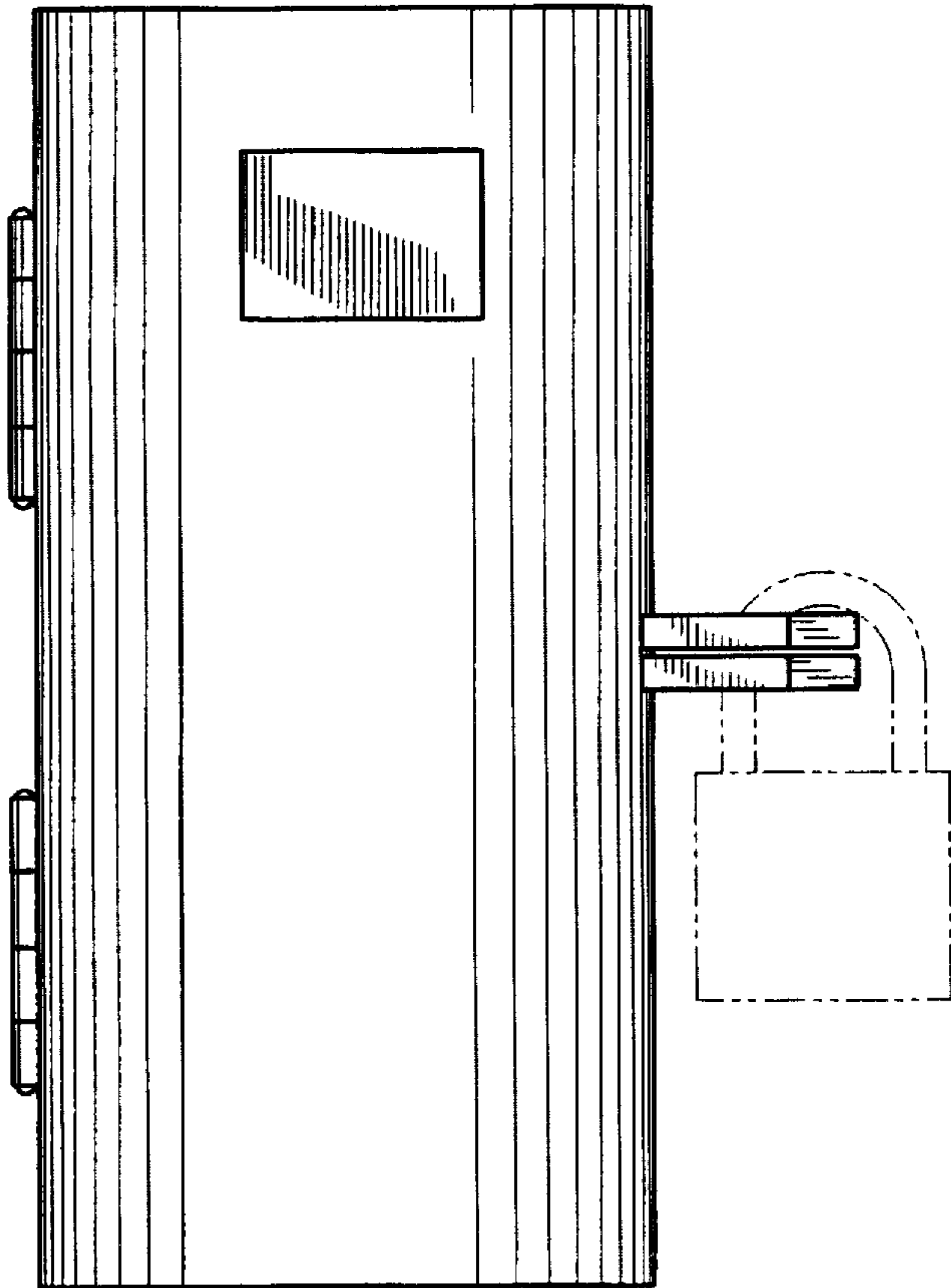

FIG. 2

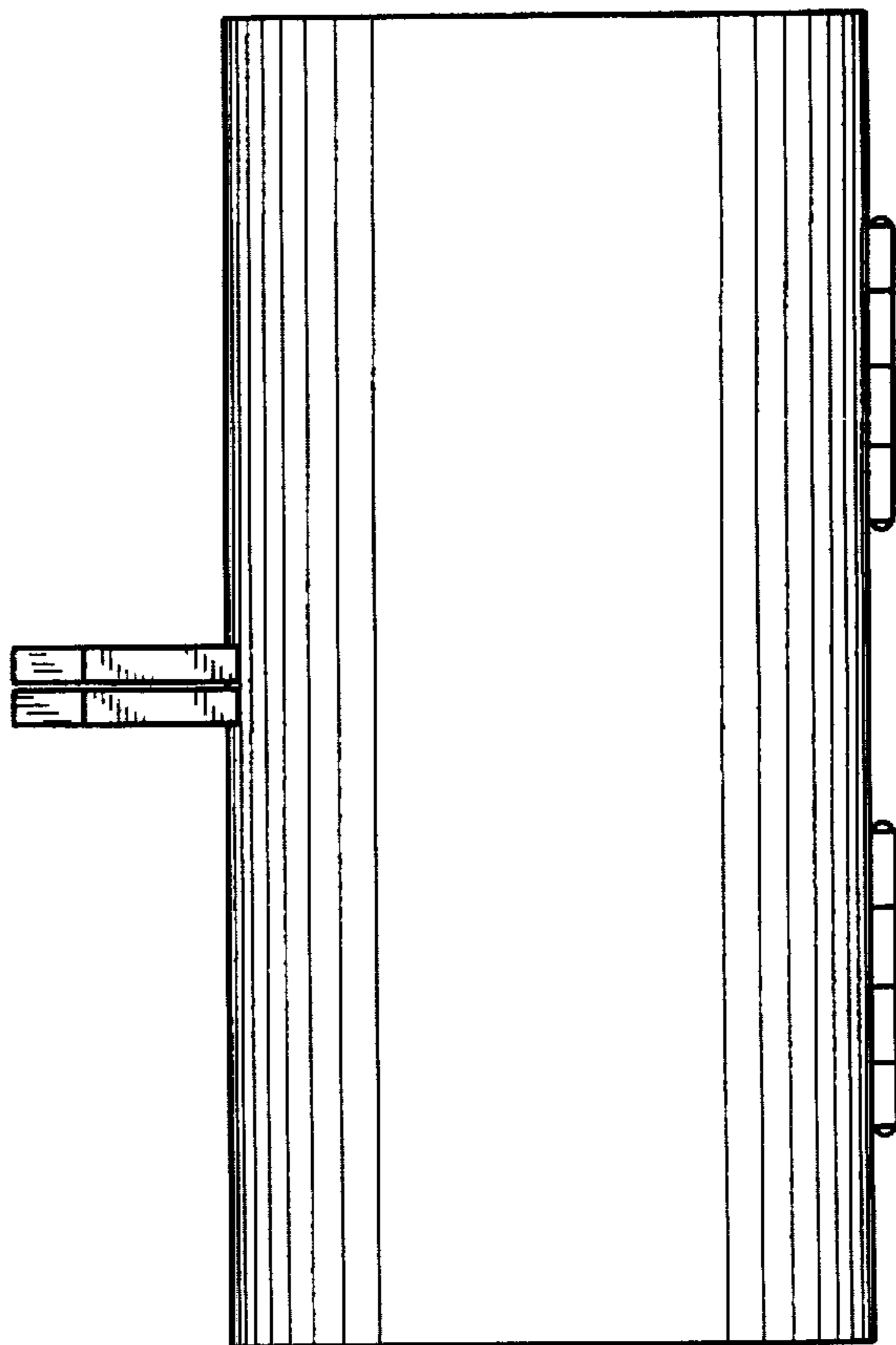

FIG. 3

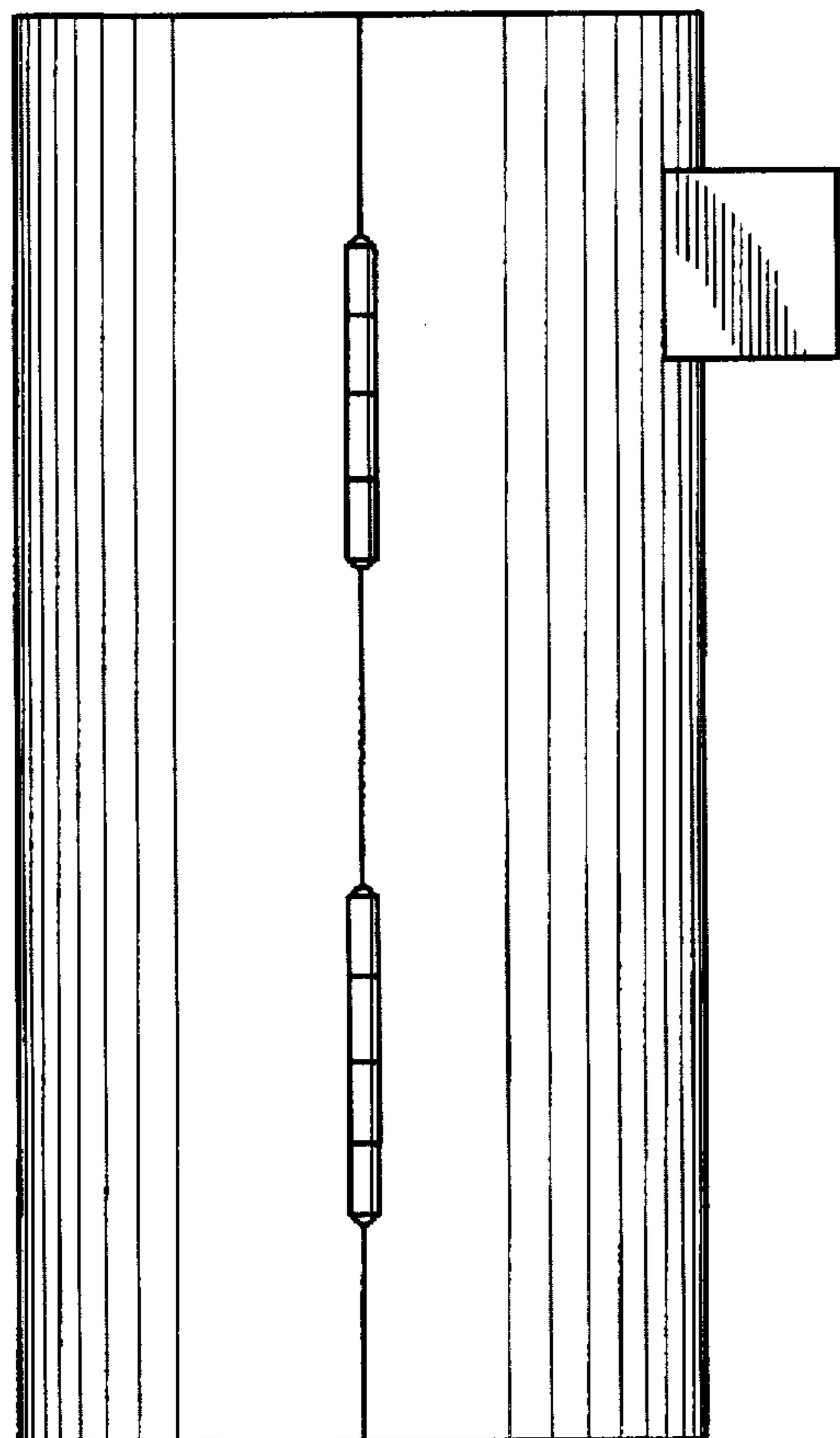

FIG. 4

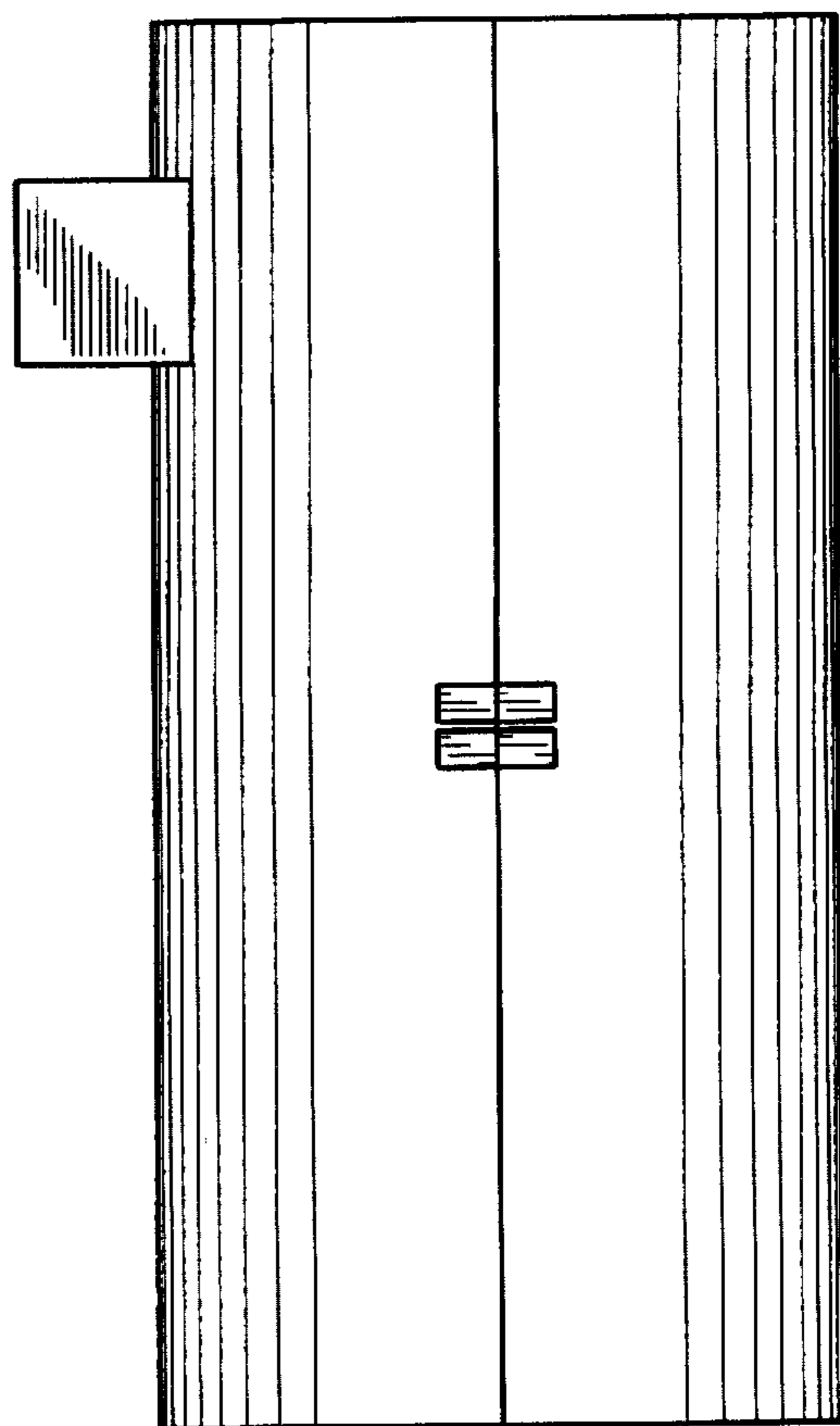

FIG. 5

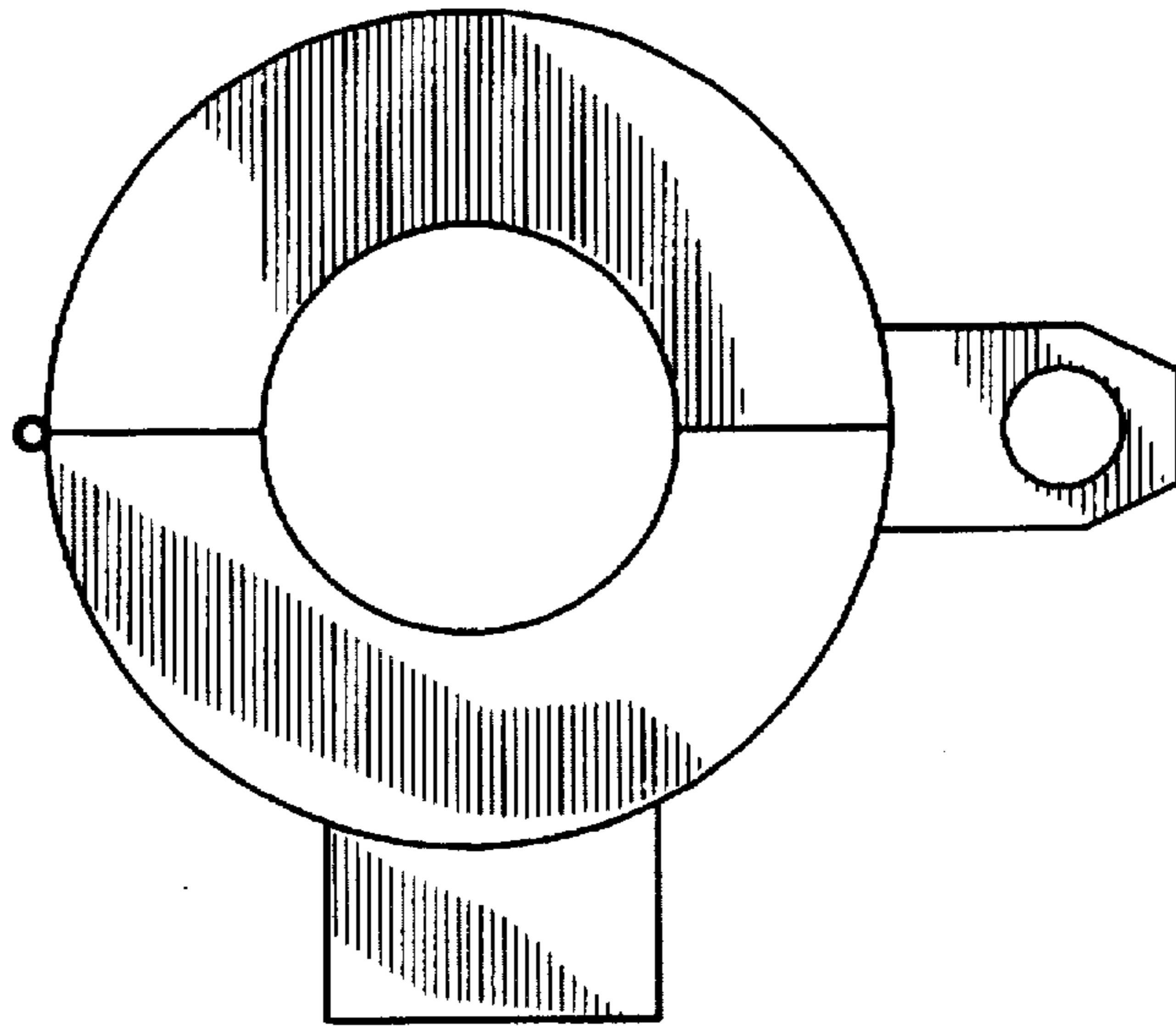

FIG. 6

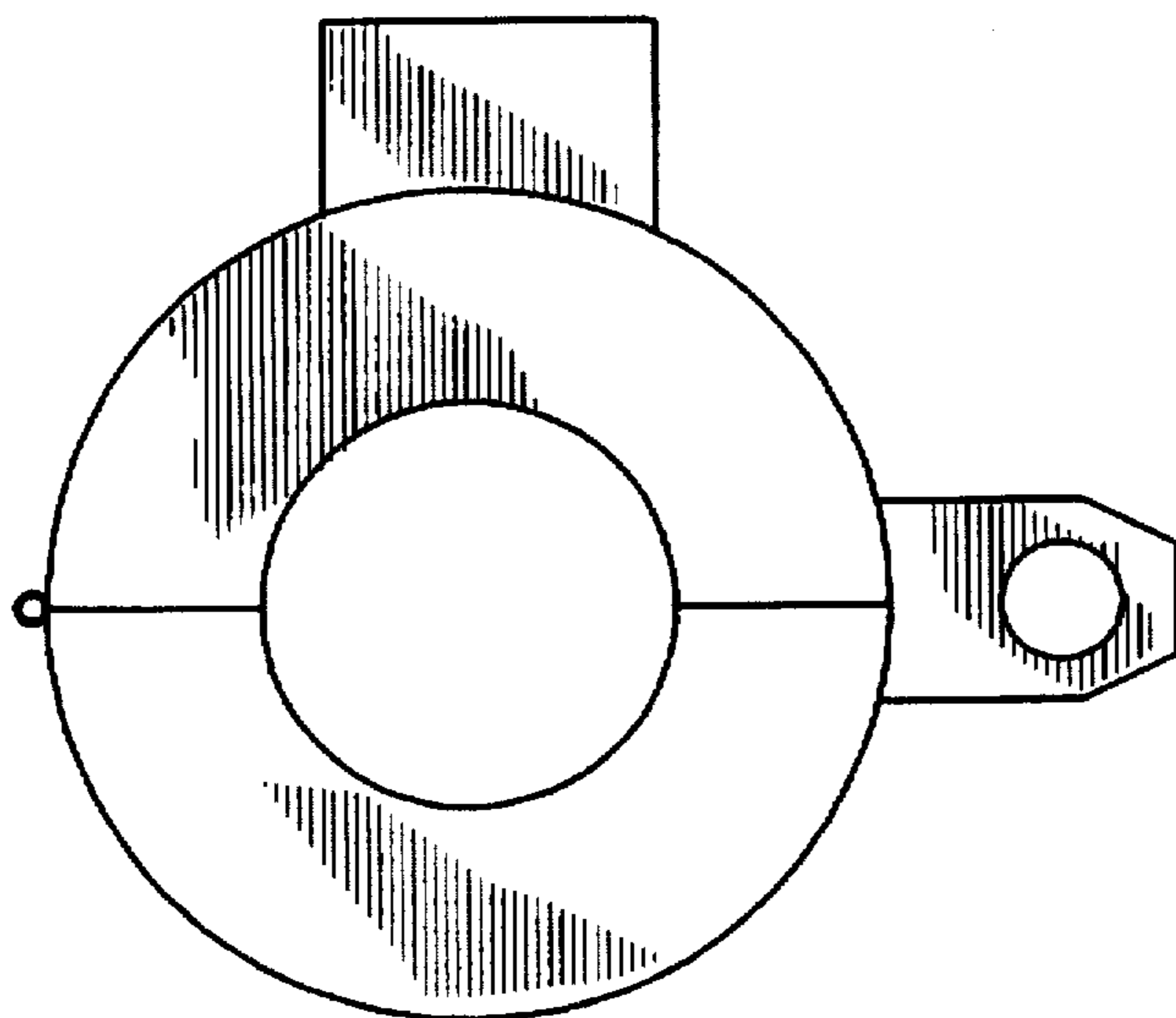

FIG. 7

