



US00D384234S

# United States Patent [19] Dardashti

[11] Patent Number: Des. 384,234

[45] Date of Patent: \*\*Sep. 30, 1997

[54] STORAGE ASSEMBLY

[76] Inventor: **Shahriar Dardashti**, 236 S. Oakhurst Dr., Beverly Hills, Calif. 90212

[\*\*] Term: 14 Years

[21] Appl. No.: 51,523

[22] Filed: Mar. 12, 1996

D. 364,988	12/1995	Dardashti	.....	D6/629
D. 365,488	12/1995	Dardashti	.....	D6/629
D. 369,266	4/1996	Dardashti	.....	D6/629
D. 370,377	6/1996	Hsu	.....	D6/407 X
D. 374,587	10/1996	Dardashti	.....	D6/629
5,195,642	3/1993	Dardashi	.....	211/41
5,314,077	5/1994	Theosabrata	.....	211/40
5,341,943	8/1994	Frazer	.....	211/40
5,358,124	10/1994	Mueller	.....	211/41
5,370,242	12/1994	Huang	.....	211/40
5,553,720	9/1996	Dardashti	.....	211/40

### Related U.S. Application Data

[62] Division of Ser. No. 41,422, Jul. 13, 1995, Pat. No. Des. 374,587, which is a division of Ser. No. 17,825, Jan. 21, 1994, Pat. No. Des. 361,464.

[51] LOC (6) Cl. .... 06-04

[52] U.S. Cl. .... D6/629

[58] Field of Search ..... D6/407, 465, 626-635, D6/570, 572, 450, 553, 467, 468; 206/307, 387.1, 387.14, 387.15, 445, 454, 308.1; 312/9.1, 9.9, 9.11, 9.16, 9.17, 9.18, 9.45, 9.48, 9.46, 9.53, 9.56, 9.51, 9.52, 9.55; 211/40-42, 181, 132, 149; 248/174; D19/76

[56] References Cited

#### U.S. PATENT DOCUMENTS

D. 333,225	2/1993	Robinson	.....	D6/407
D. 351,528	10/1994	Dardashti	.....	D6/468 X
D. 352,848	11/1994	Dardashti	.....	D6/465
D. 359,647	6/1995	Dardashti	.....	D6/629
D. 359,872	7/1995	Dardashti	.....	D6/407 X
D. 361,012	8/1995	Dardashti	.....	D6/629
D. 361,464	8/1995	Dardashti	.....	D6/629
D. 361,465	8/1995	Dardashti	.....	D6/630
D. 361,917	9/1995	Dardashti	.....	D6/407 X

### FOREIGN PATENT DOCUMENTS

2070915A	2/1981	United Kingdom	.....	A47F 5/13
WO95/19036	6/1995	WIPO	.	

### OTHER PUBLICATIONS

Columbia House Storage Advertisement, Item K.

Primary Examiner—Jeffrey Asch

Attorney, Agent, or Firm—Oppenheimer Poms Smith

[57] CLAIM

The ornamental design for a storage assembly, as shown and described.

### DESCRIPTION

FIG. 1 is a front elevational view of a storage assembly showing my new design;  
FIG. 2 is a right side elevational view thereof; the left side elevational view being a mirror image thereof;  
FIG. 3 is a rear elevational view thereof;  
FIG. 4 is a top plan view thereof; and,  
FIG. 5 is a bottom plan view thereof.

1 Claim, 2 Drawing Sheets

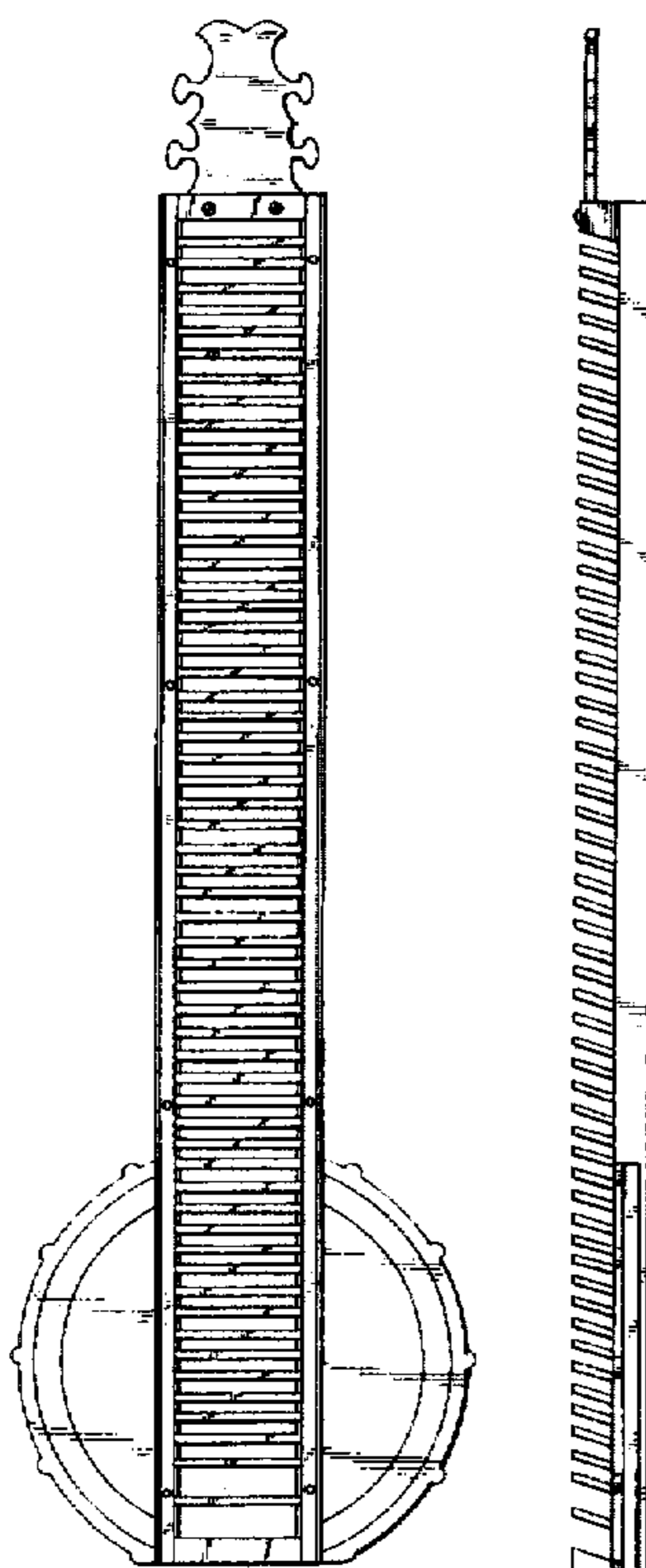

FIG. 1

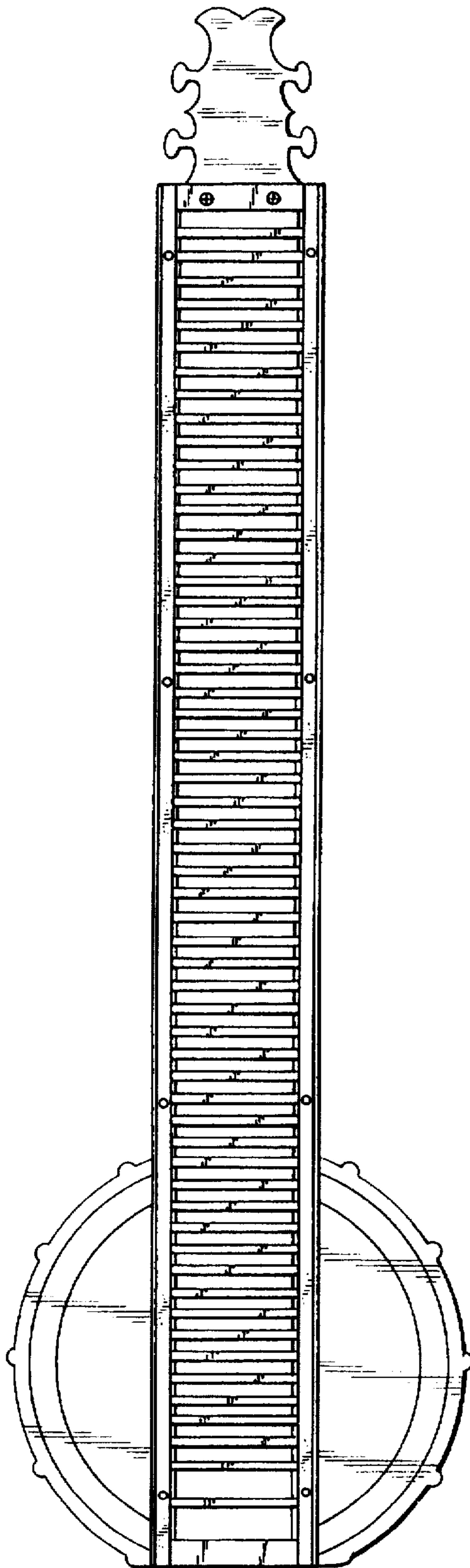

FIG. 2



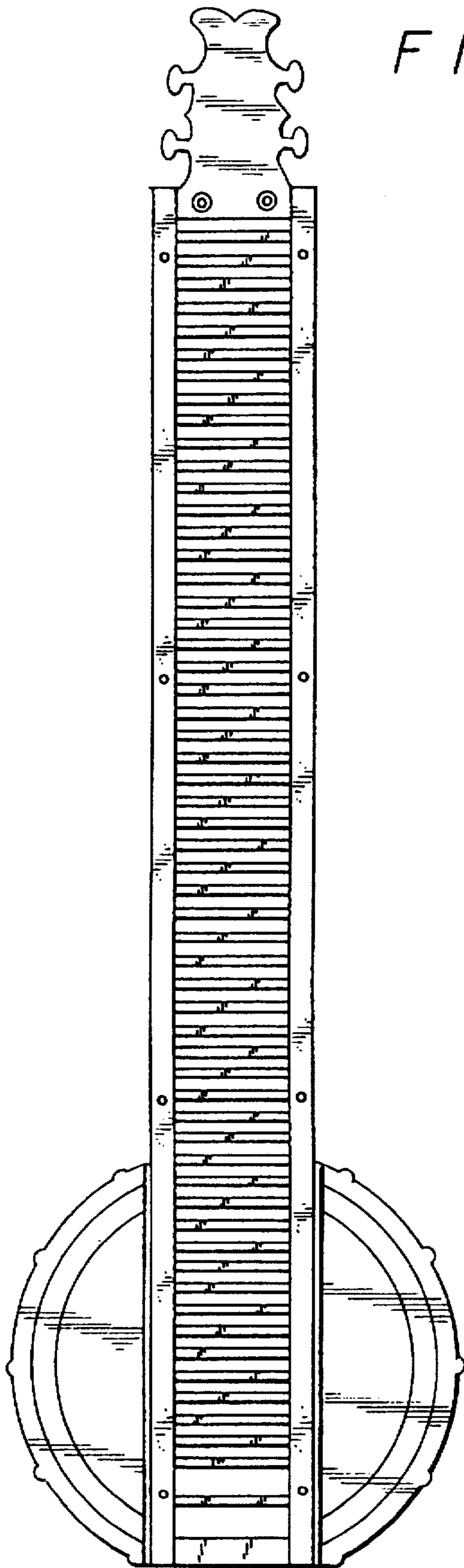

FIG. 3

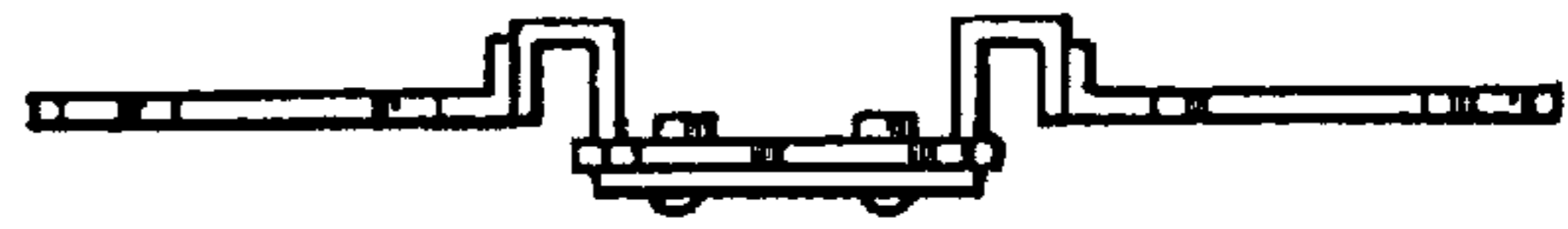

FIG. 4

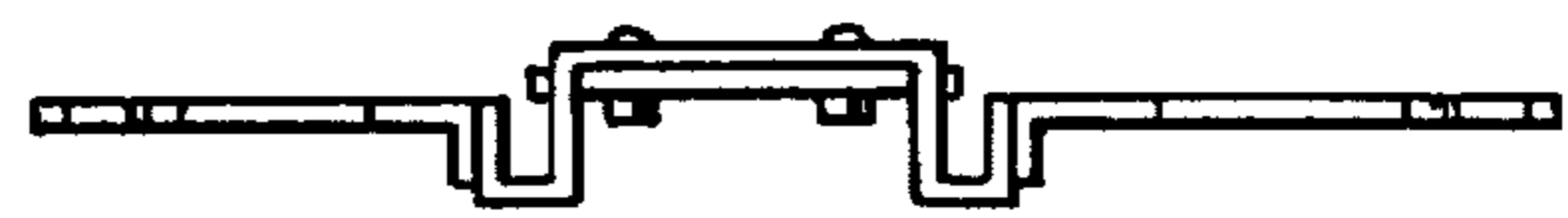

FIG. 5