

US00D384197S

**United States Patent** [19]  
**Crowley**

[11] **Patent Number: Des. 384,197**  
[45] **Date of Patent: \*\*Sep. 30, 1997**

[54] **SHOE UPPER ELEMENT**

[75] **Inventor: Kevin J. Crowley, Brentwood, N.H.**  
[73] **Assignee: Fila U.S.A., Inc., Hunt Valley, Md.**  
[\*\*] **Term: 14 Years**

[21] **Appl. No.: 53,791**  
[22] **Filed: Apr. 30, 1996**

[51] **LOC (6) Cl. .... 02-04**  
[52] **U.S. Cl. .... D2/972**  
[58] **Field of Search .... D2/902, 969, 972,**  
**D2/946, 977; 36/45, 48, 50.1, 114**

[56] **References Cited**

**U.S. PATENT DOCUMENTS**

|            |         |               |       |           |
|------------|---------|---------------|-------|-----------|
| D. 346,061 | 4/1994  | Teague        | ..... | D2/969    |
| D. 350,016 | 8/1994  | Passke et al. | ..... | D2/946    |
| D. 357,797 | 5/1995  | Raysse        | ..... | D2/972    |
| D. 362,954 | 10/1995 | Orzeck        | ..... | D2/977    |
| 5,271,130  | 12/1993 | Batia         | ..... | 36/50.1 X |

*Primary Examiner*—Dominic Simone  
*Attorney, Agent, or Firm*—Fish & Richardson P.C.

[57] **CLAIM**

The ornamental design for a shoe upper element, as shown and described.

**DESCRIPTION**

FIG. 1 is a bottom plan view of a shoe upper element showing my new design;  
FIG. 2 is a left side view thereof;  
FIG. 3 is a right side view thereof;  
FIG. 4 is a front view thereof;  
FIG. 5 is a top view thereof;  
FIG. 6 is a rear view thereof;  
FIG. 7 is a cross-sectional view thereof taken along line 7—7 of FIG. 3; and,  
FIG. 8 is a cross-sectional view thereof taken along line 8—8 of FIG. 3.

The dotted line showing of a shoe upper and sole in FIG. 2 is for illustrative purposes only and forms no part of the claimed design.

**1 Claim, 5 Drawing Sheets**

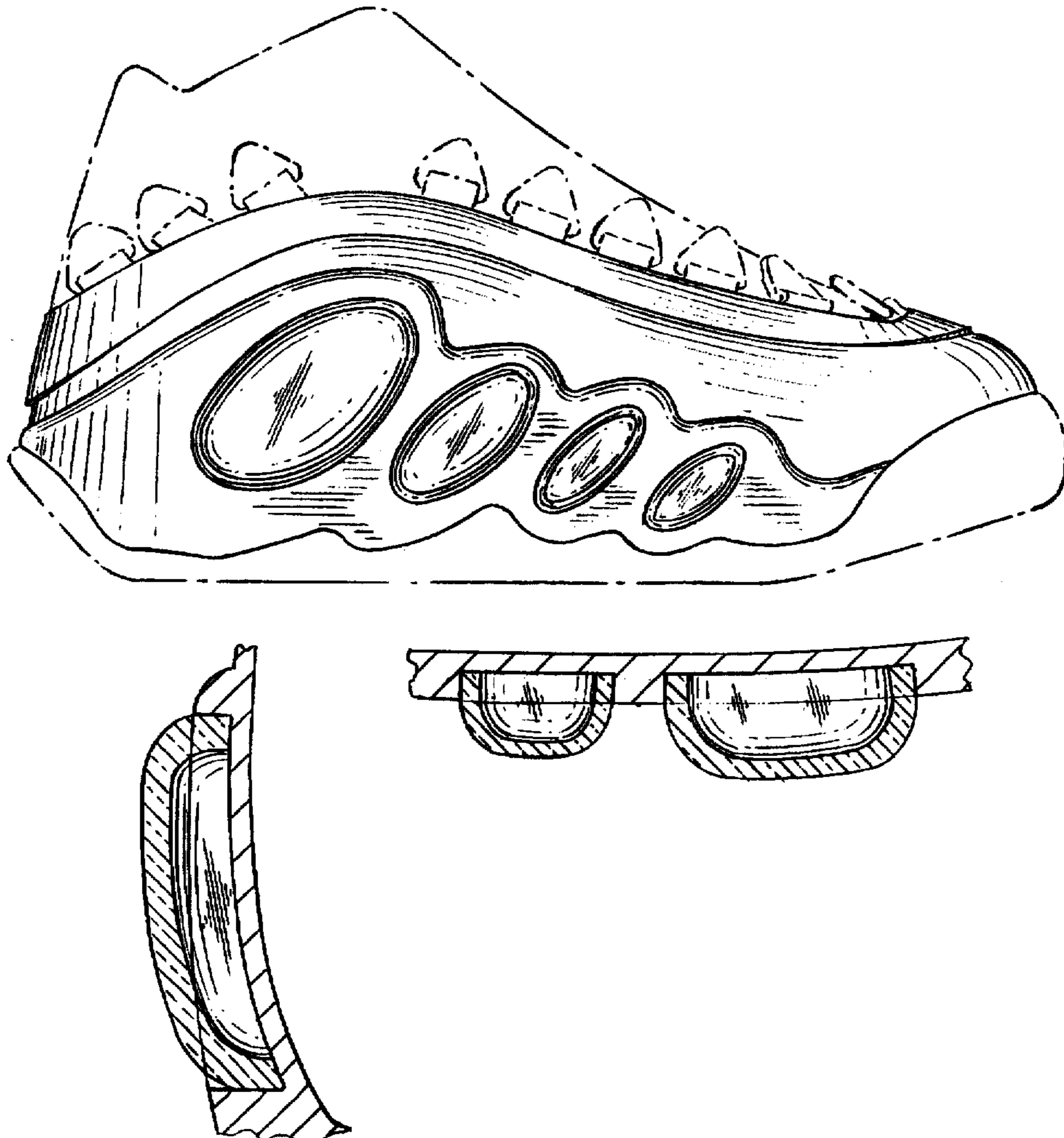

*FIG. 1*

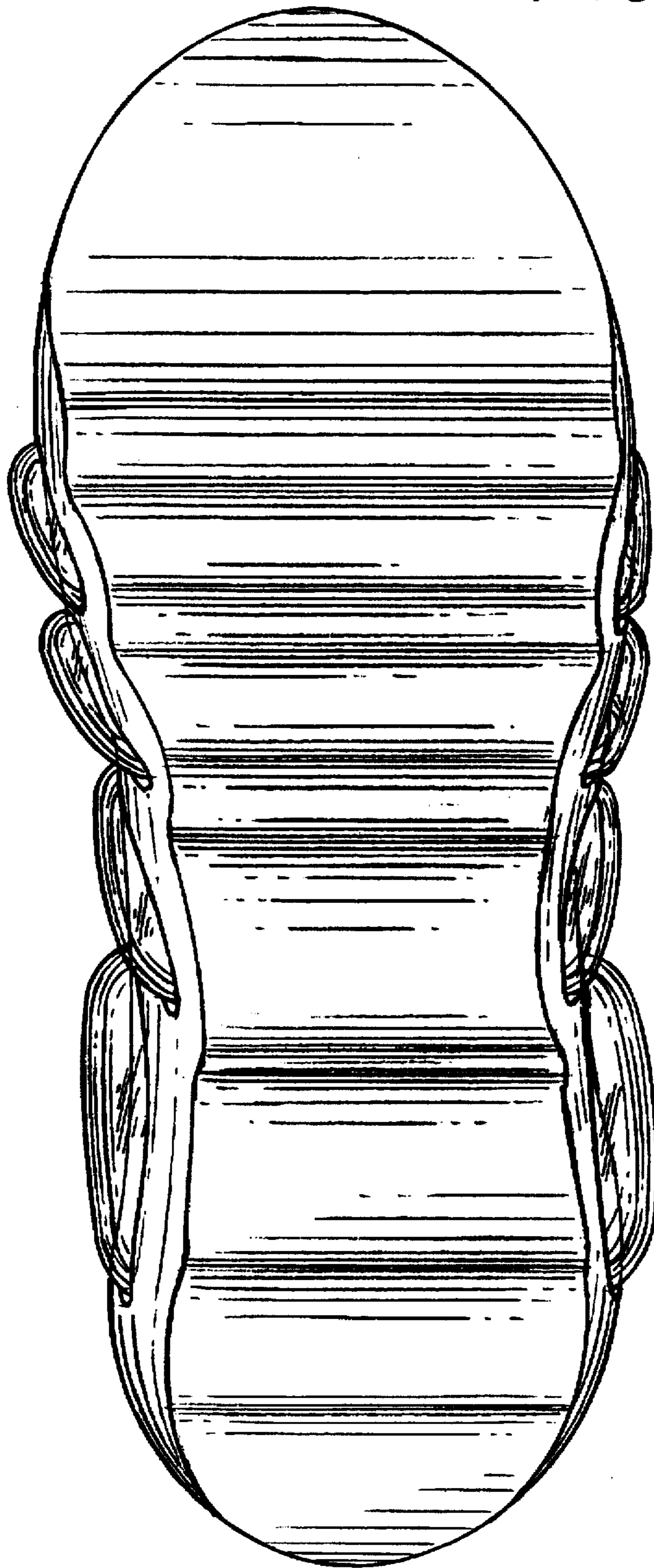
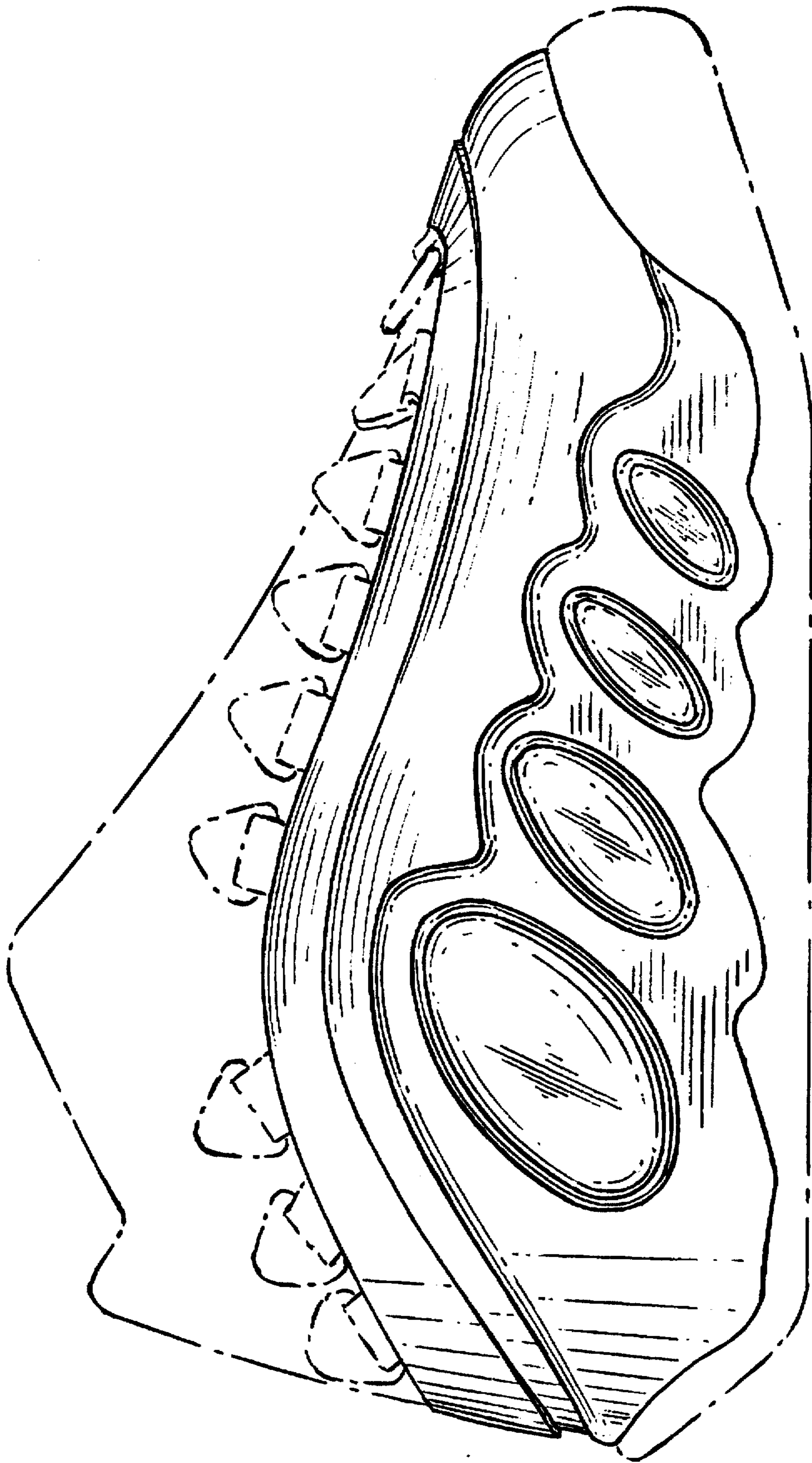

FIG. 2





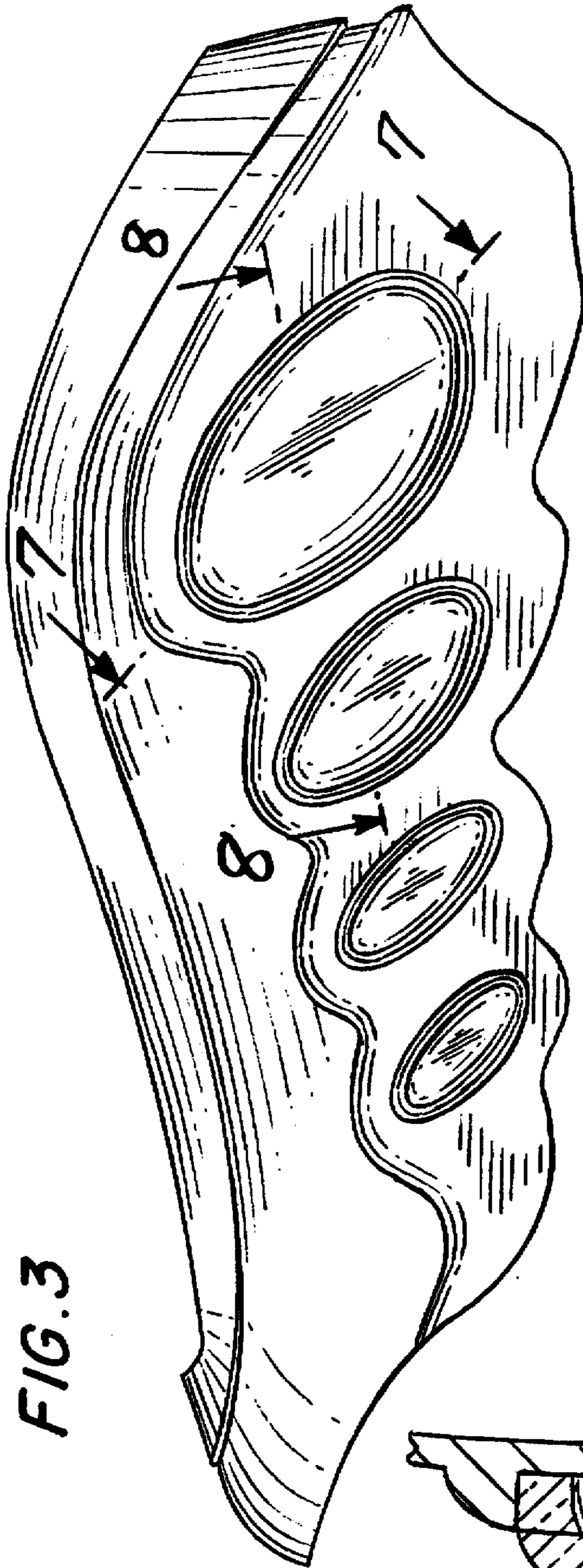

FIG. 7

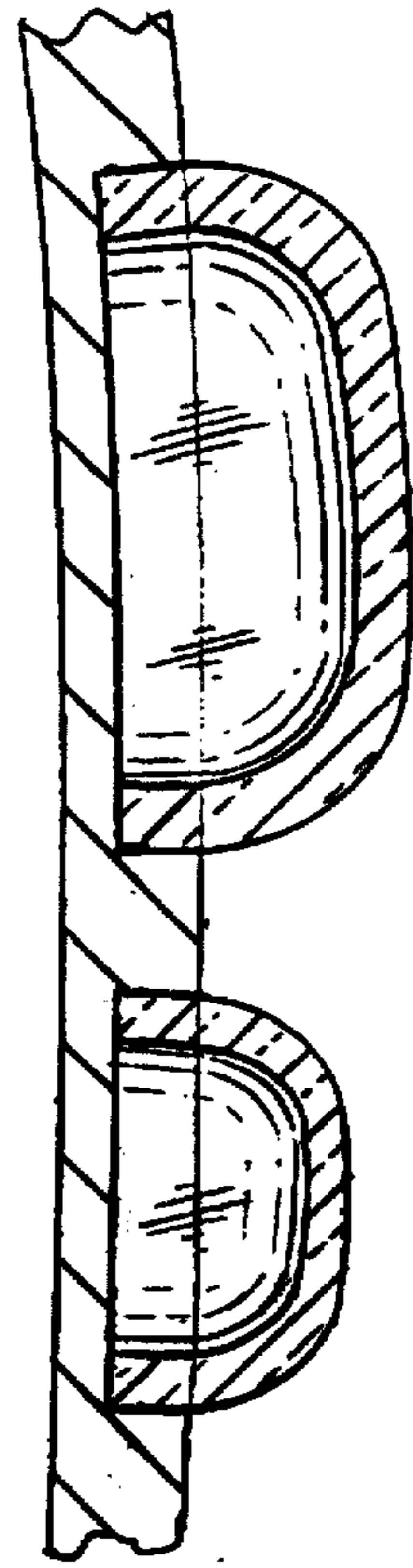
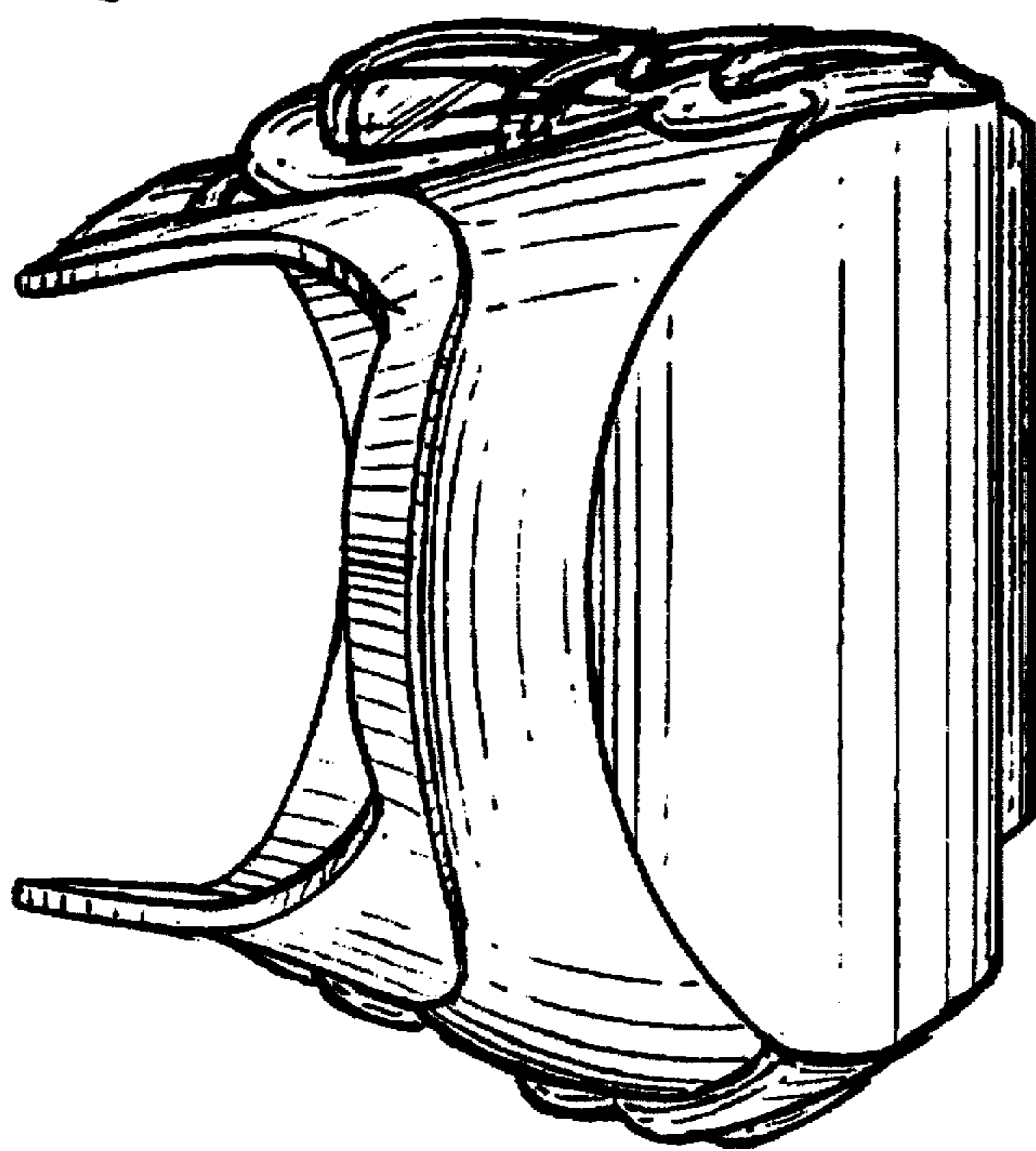
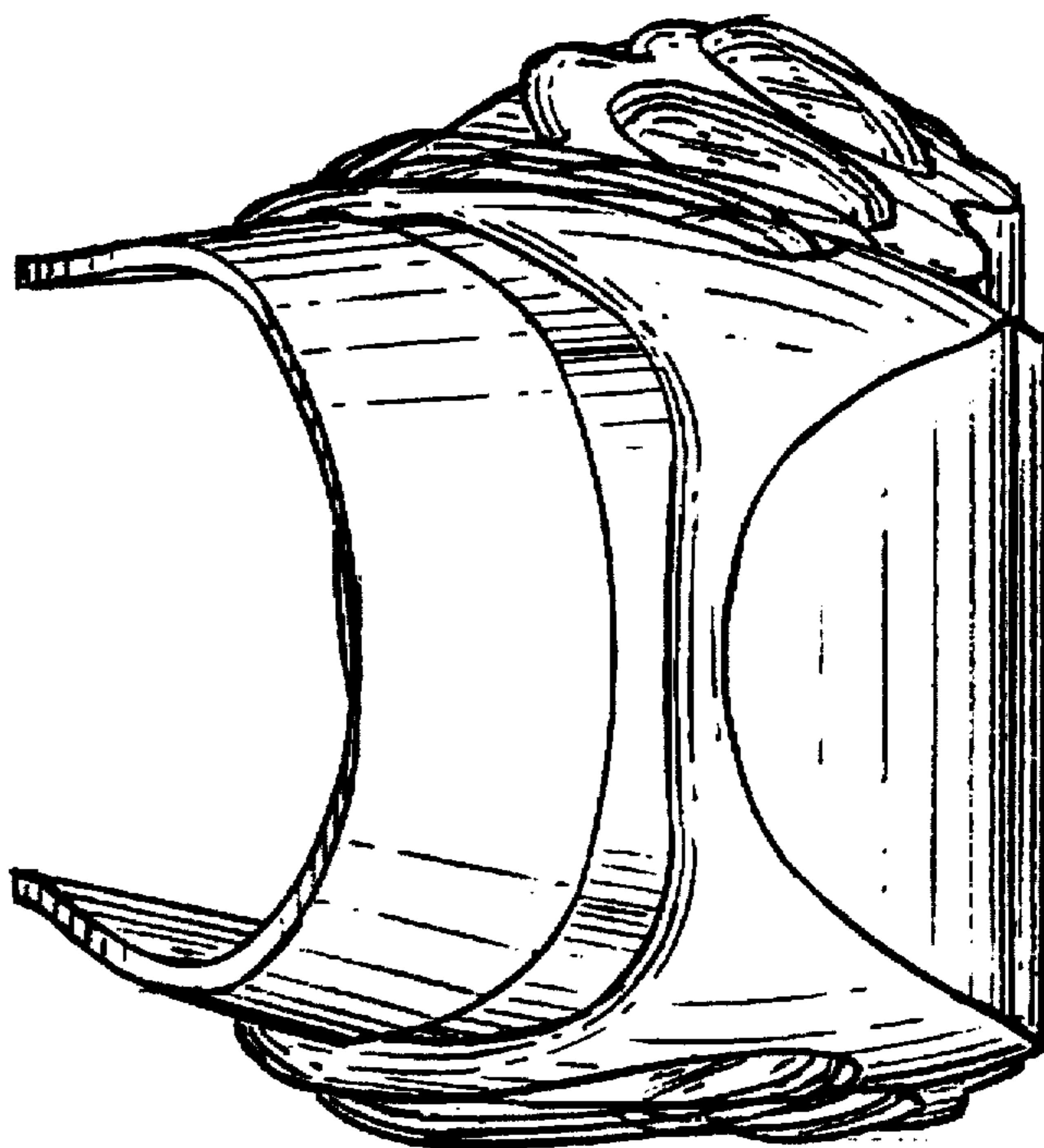

FIG. 8

*FIG. 4*



*FIG. 6*



*FIG. 5*

