



US00D384194S

United States Patent [19]
Rowland

[11] **Patent Number: Des. 384,194**
[45] **Date of Patent: **Sep. 30, 1997**

[54] **FOOTWEAR SOLE**

D. 361,881 9/1995 Hatfield D2/951
D. 375,616 11/1996 Baker et al. D2/960
2,755,567 7/1956 Rudine 36/25 R

[75] **Inventor: Patricia Louise Rowland, Tarnbank House, England**

Primary Examiner—Celia Murphy
Attorney, Agent, or Firm—Oblon, Spivak, McClelland, Maier & Neustadt, P.C.

[73] **Assignee: C. & J. Clark International Limited, Street Somerset, United Kingdom**

[**] **Term: 14 Years**

[57] **CLAIM**

[21] **Appl. No.: 49,946**

The ornamental design for a footwear sole, as shown and described.

[22] **Filed: Feb. 1, 1996**

DESCRIPTION

[30] **Foreign Application Priority Data**

Aug. 1, 1995 [GB] United Kingdom 2049185

FIG. 1 is a front elevational view of a footwear sole showing my new design, the broken lines showing a sandal in FIGS. 1 through 6 being for illustrative purposes only and forming no part of the claimed design;

[51] **LOC (6) Cl. 02-04**

[52] **U.S. Cl. D2/953**

[58] **Field of Search** D2/897, 902, 906, D2/908, 914, 916, 919, 946-960, 962, 964; 36/85, 101, 103, 104, 106, 107, 113-115, 124, 126, 127-130, 3 B, 12-15, 22 R, 25 R, 30 R, 32 R, 32 A, 33, 172

FIG. 2 is a rear elevational view thereof;

FIG. 3 is a right side elevational view thereof;

FIG. 4 is a top plan view thereof;

FIG. 5 is a bottom plan view thereof;

FIG. 6 is a left side elevational view thereof;

FIG. 7 is a front elevational view of a sole unit, showing only the sole portion of my new design;

FIG. 8 is a rear elevational view of FIG. 7;

FIG. 9 is a right side elevational view of FIG. 7;

FIG. 10 is a top plan view of FIG. 7;

FIG. 11 is a bottom plan view of FIG. 7; and,

FIG. 12 is a left side elevational view of FIG. 7.

[56] **References Cited**

U.S. PATENT DOCUMENTS

D. 76,541 10/1928 Hopwood D2/953
D. 192,957 6/1962 Messinger D2/952
D. 301,934 7/1989 Simonin D2/900
D. 353,258 12/1994 Issler D2/957

1 Claim, 9 Drawing Sheets

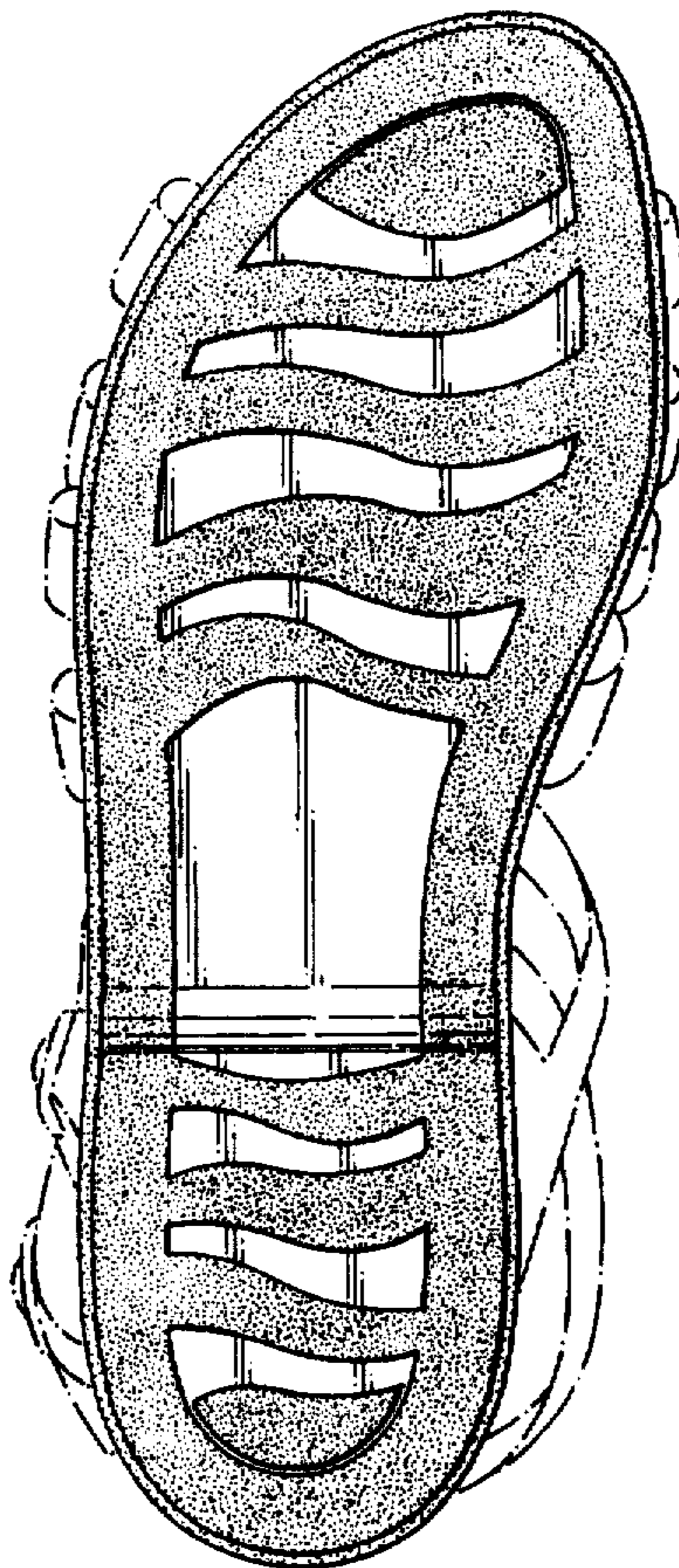

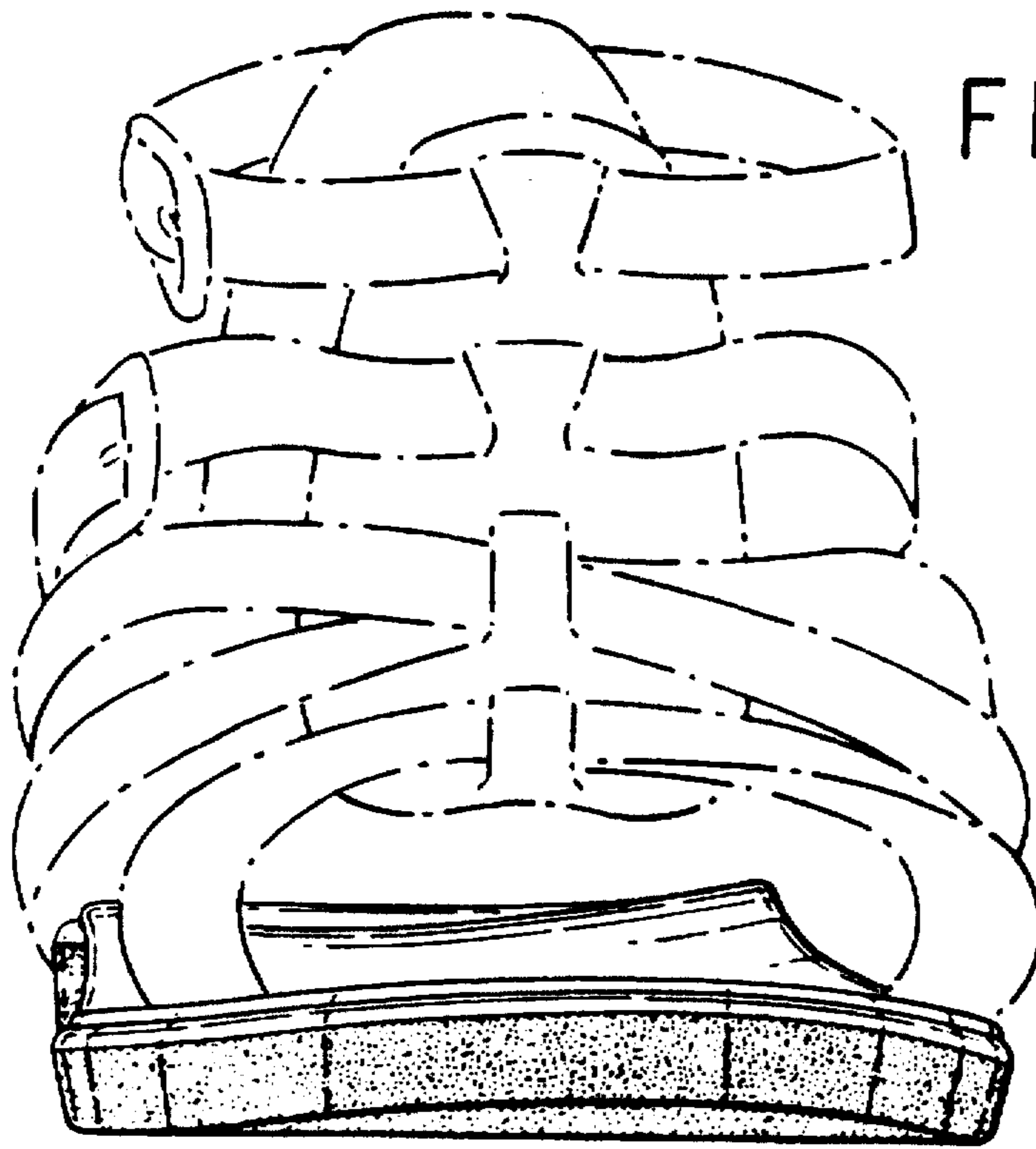

FIG. 1

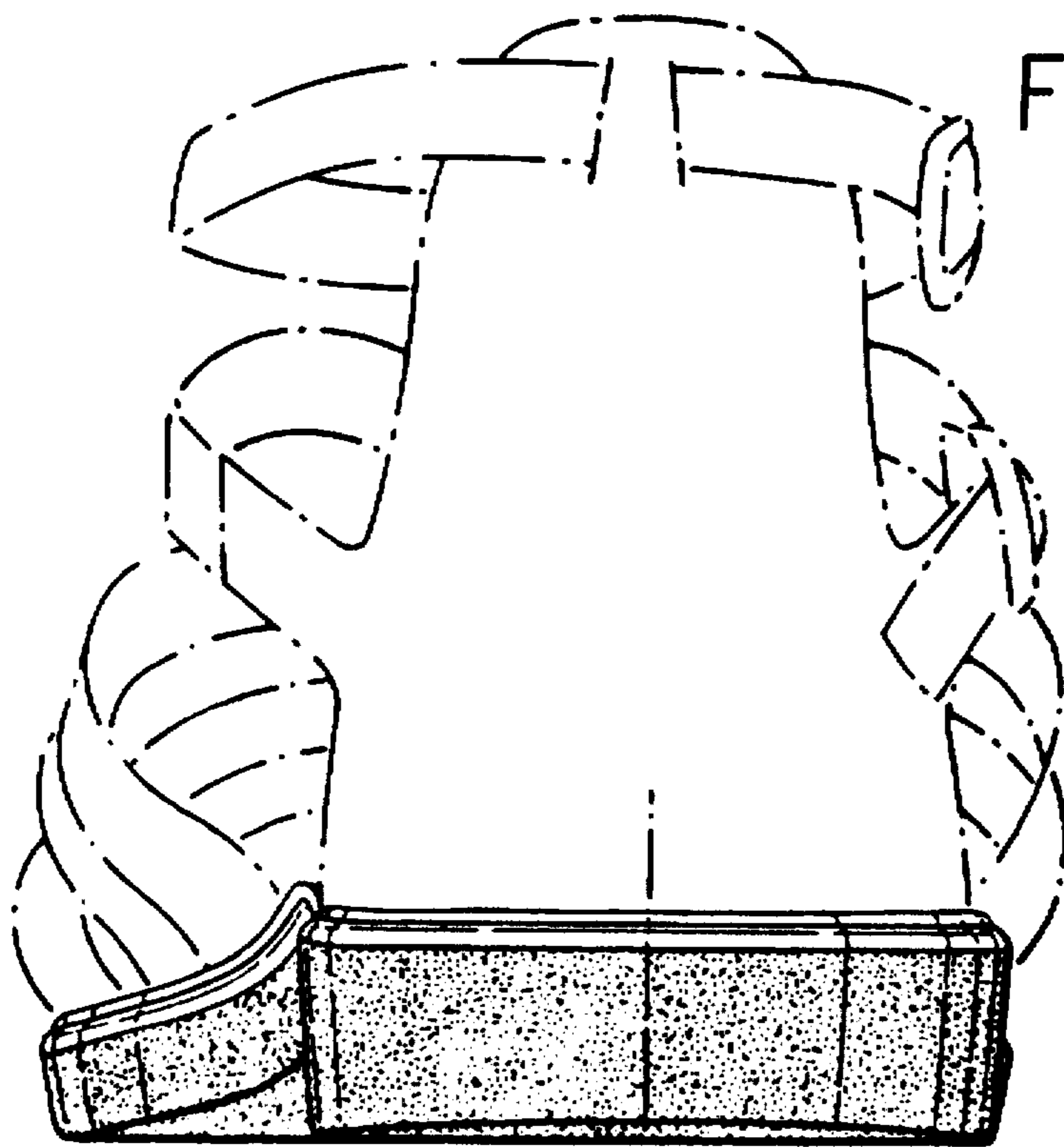

FIG. 2

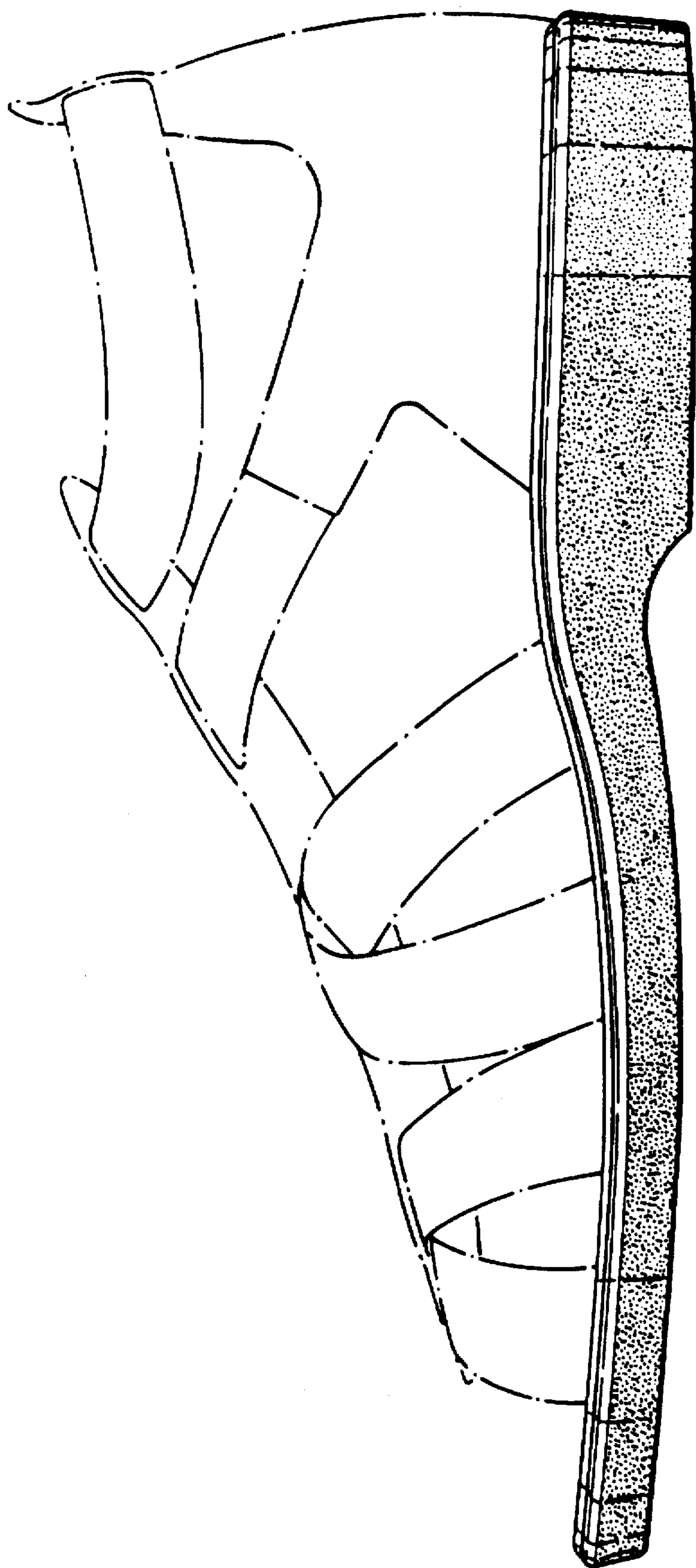

FIG. 3

FIG. 4

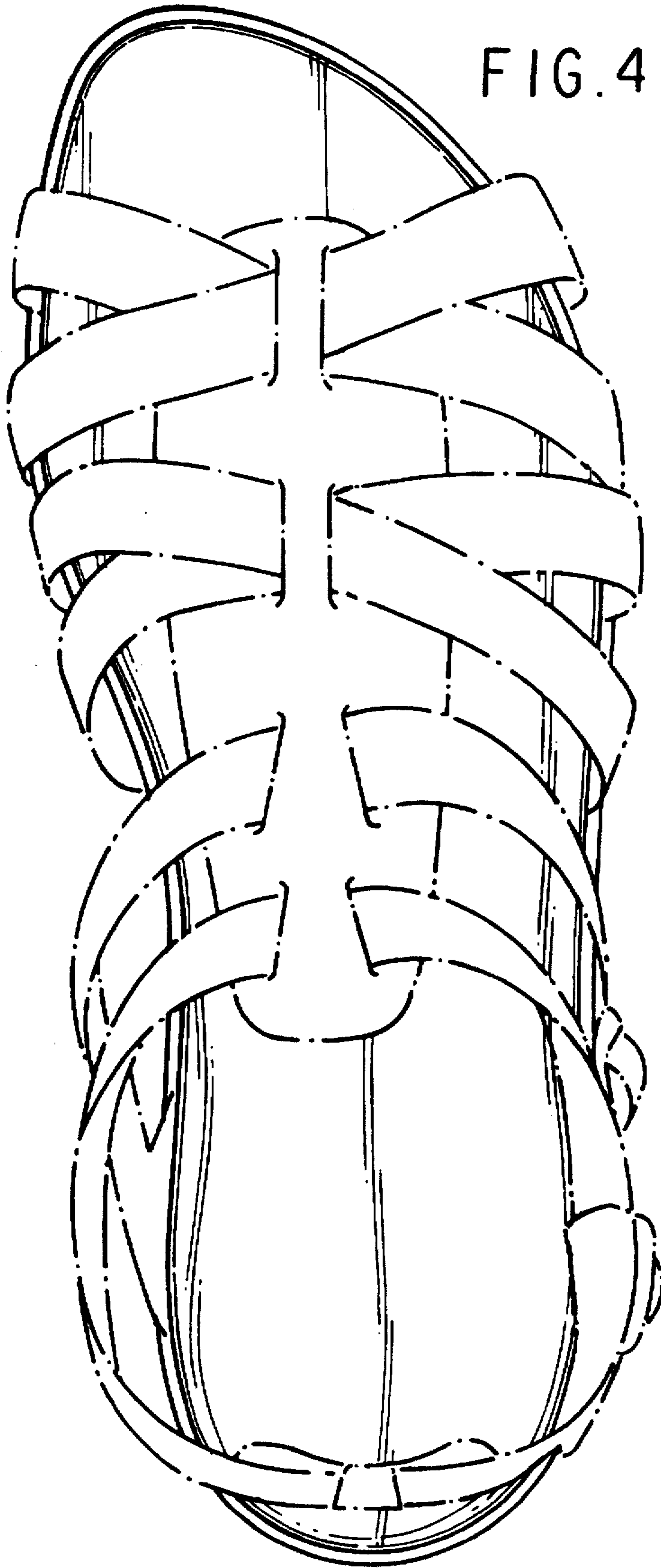
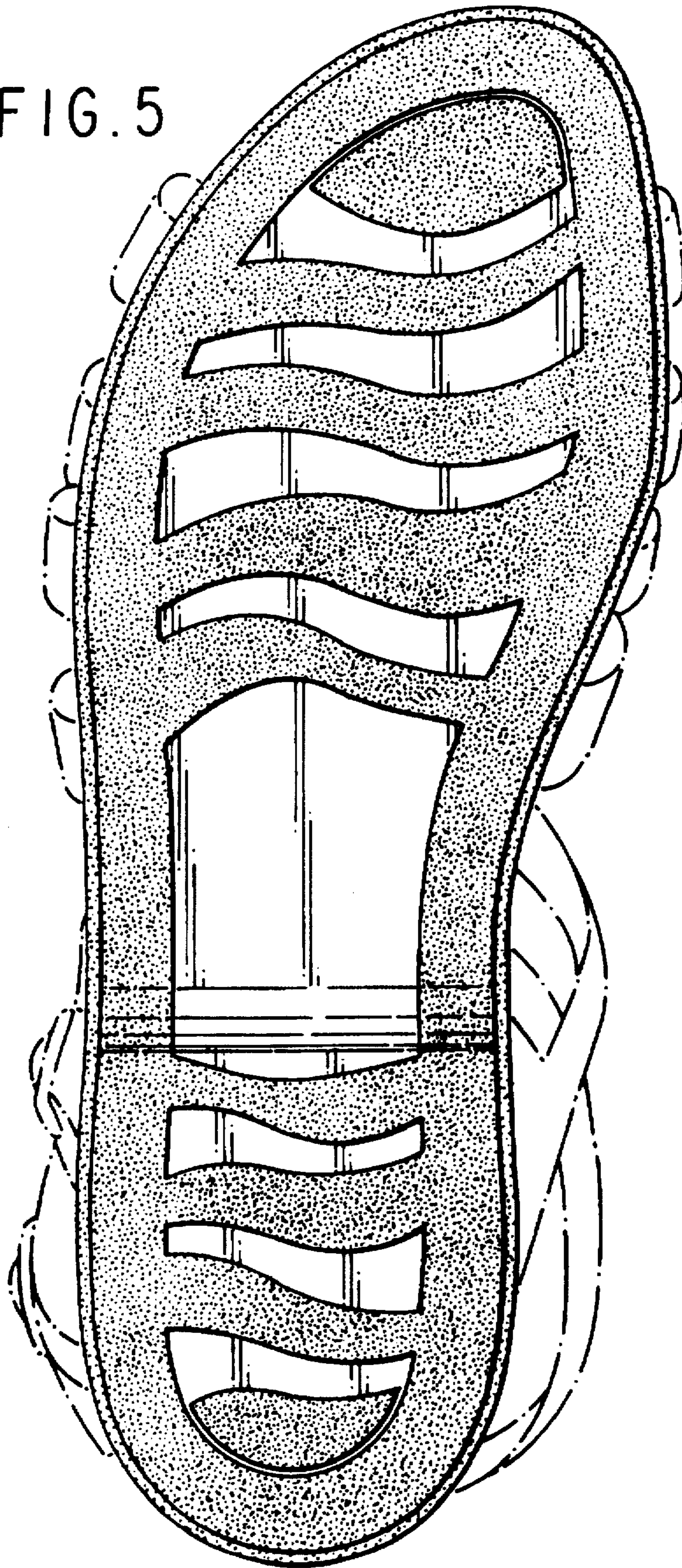

FIG. 5



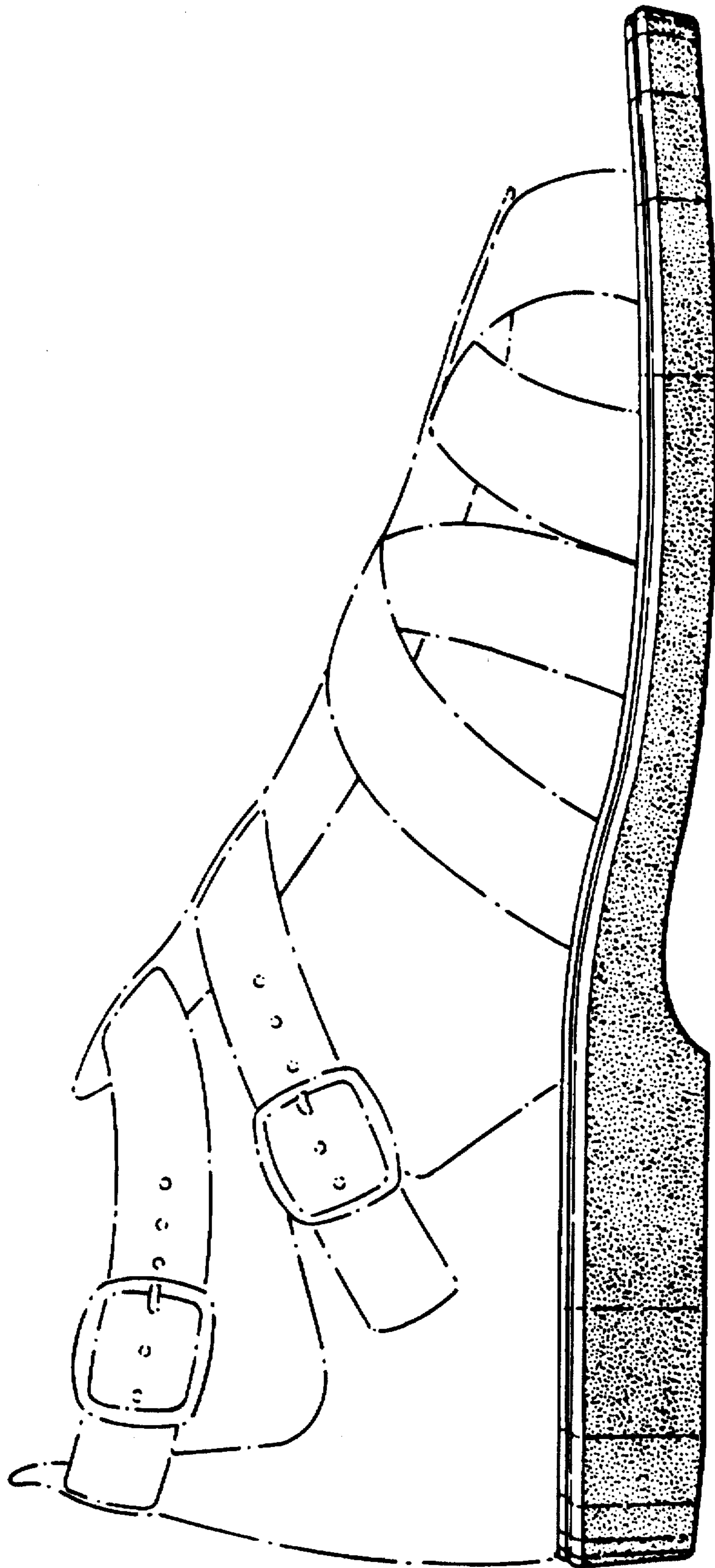

FIG. 6

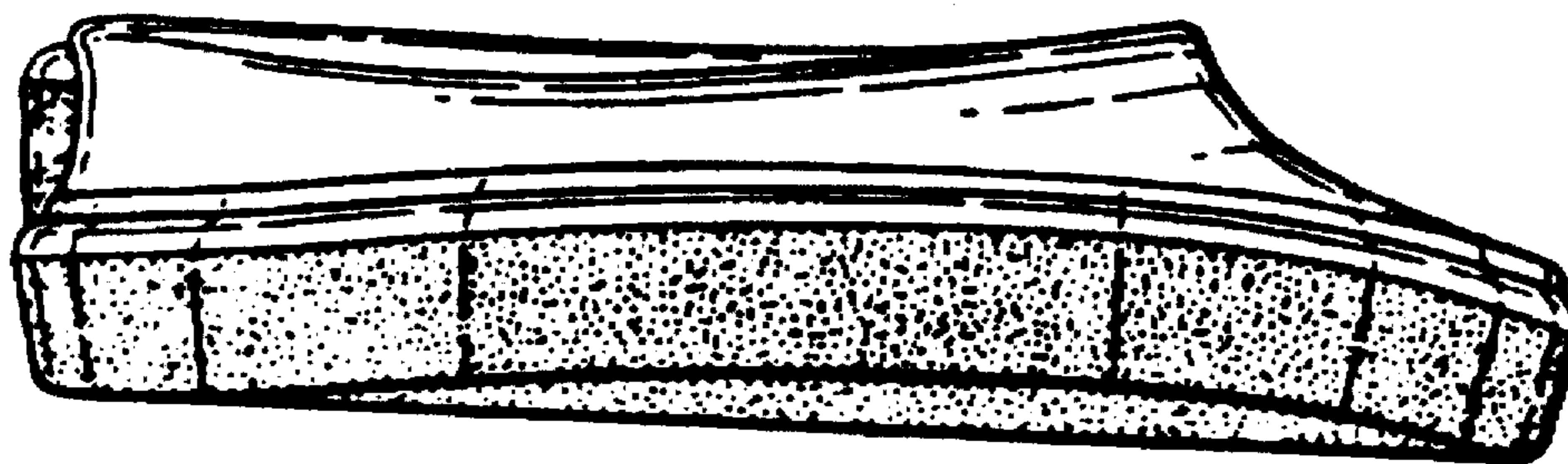

FIG. 7

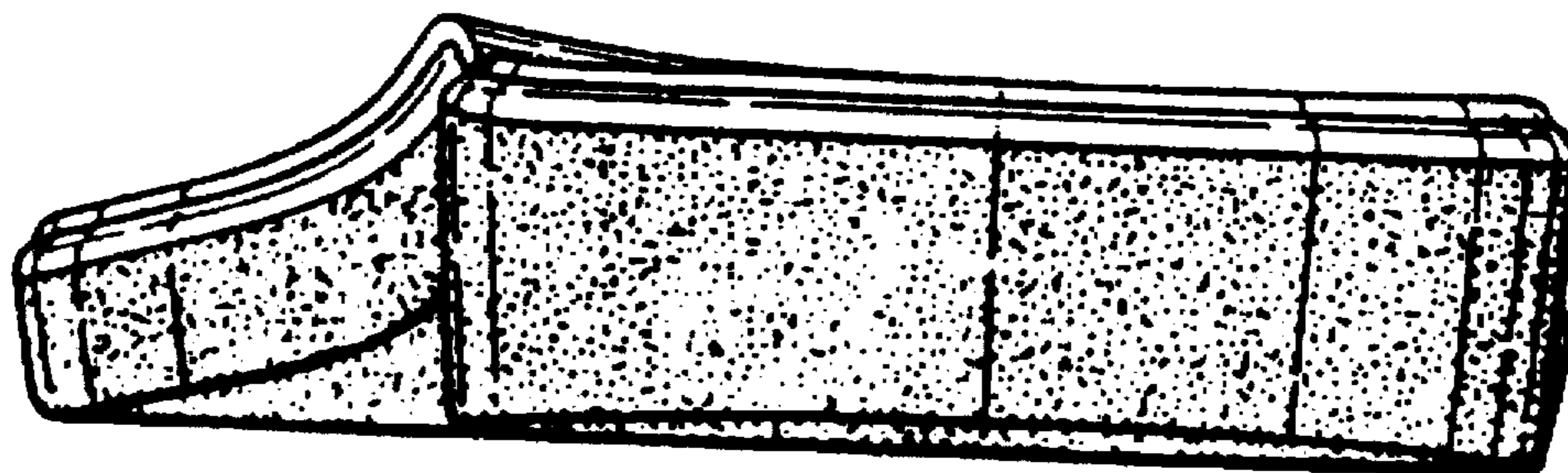

FIG. 8

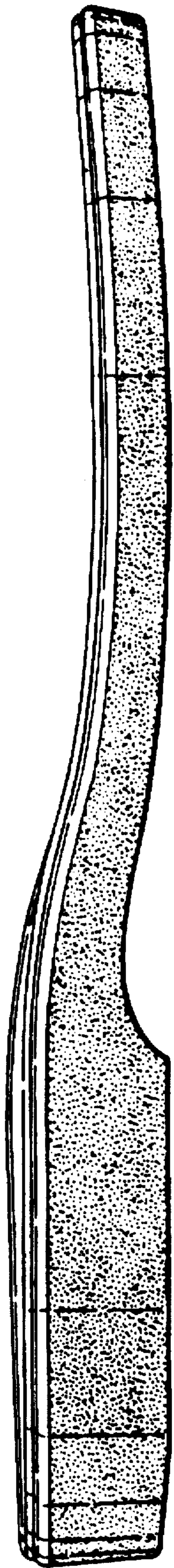

FIG. 12

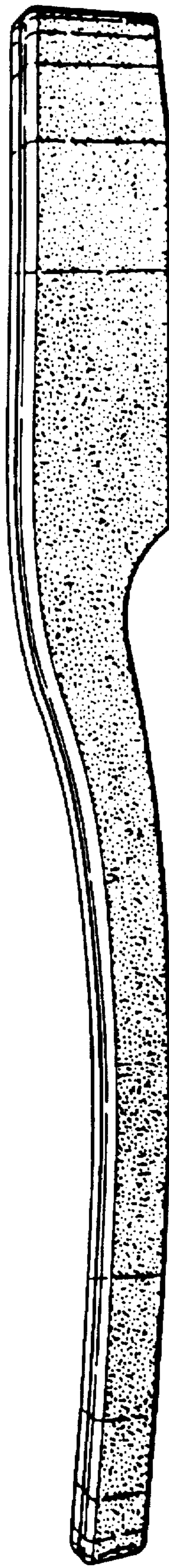

FIG. 9

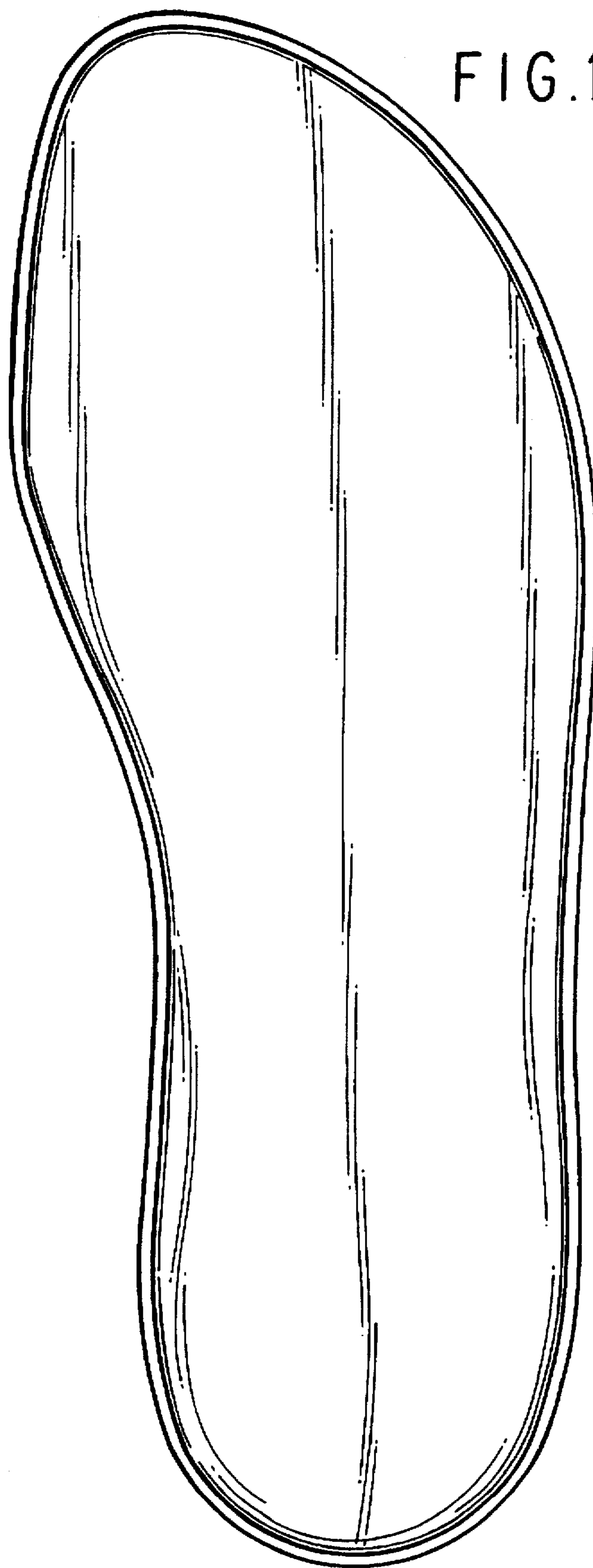

FIG. 10

FIG. 11

