



US00D384189S

United States Patent [19]

Tobias

[11] Patent Number: Des. 384,189

[45] Date of Patent: **Sep. 30, 1997

[54] EXPEDITION JACKET

[76] Inventor: Charles S. Tobias, Main Street, Road Town, Tortola, Virgin Islands (Br.)

[**] Term: 14 Years

[21] Appl. No.: 47,184

[22] Filed: Nov. 28, 1995

[51] LOC (6) Cl. 02-02

[52] U.S. Cl. D2/828; D2/829; D2/831; D2/839

[58] Field of Search D2/700, 731, 739, D2/742, 743, 744, 828, 829, 830, 831, 839, 840, 841, 864, 851; 2/46, 51, 69, 69.5, 84, 94, 102, 115, 228, 238

[56] References Cited

U.S. PATENT DOCUMENTS

- 141,631 8/1873 Cogswell .
- 252,828 1/1882 Williams .
- D. 261,070 10/1981 Pettibone D2/831
- D. 263,006 2/1982 Boker D2/829
- D. 268,624 4/1983 Taylor D2/829
- D. 323,733 2/1992 Shalom et al. D2/831
- D. 338,773 8/1993 Ilde D2/831
- 1,155,207 9/1915 Brokaw .
- 1,160,252 11/1915 Brokaw .
- 1,162,214 11/1915 Boddy et al. .
- 2,368,654 2/1945 Frank D2/831 X
- 2,425,206 10/1947 Ripley .
- 2,607,934 8/1952 Bailhe .
- 3,019,459 5/1962 Ripley .
- 3,199,128 8/1965 Nöjd .
- 3,266,069 8/1966 O'Link .
- 3,362,034 1/1968 Oldham .
- 3,441,963 5/1969 Stewthal .

- 4,137,586 2/1979 Evert .
- 4,673,366 6/1987 Hawkins .

Primary Examiner—Louis S. Zarfes
Assistant Examiner—Monica A. Weingart
Attorney, Agent, or Firm—David H. Semmes

[57] CLAIM

The ornamental design for an expedition jacket, as shown and described.

DESCRIPTION

FIG. 1 is a front elevation of the expedition jacket, as secured about the human torso;

FIG. 2 is a front elevation with the jacket outer front unbuttoned;

FIG. 3 is a front elevation of the jacket outer front buttoned with sleeves removed;

FIG. 4 is a front elevation of the jacket with the outer front unbuttoned and the inner front unzipped;

FIG. 5 is a left hand side elevation of the jacket, as in FIG. 2;

FIG. 6 is a right hand elevation of the jacket, as in FIG. 2;

FIG. 7 is a rear elevation;

FIG. 8 is a rear elevation with the hood deployed and the sleeves removed;

FIG. 9 is a rear elevation of the jacket with the hood secured and sleeves removed;

FIG. 10 is a left hand side elevation of the jacket as in FIG. 5, yet with the sleeves removed.

FIG. 11 is a right hand side with the hood secured; and,

FIG. 12 is a top plan view with the hood secured.

The broken lines showing of a person in FIG. 1 is for illustrative purposes only and forms no part of the claimed design.

1 Claim, 12 Drawing Sheets

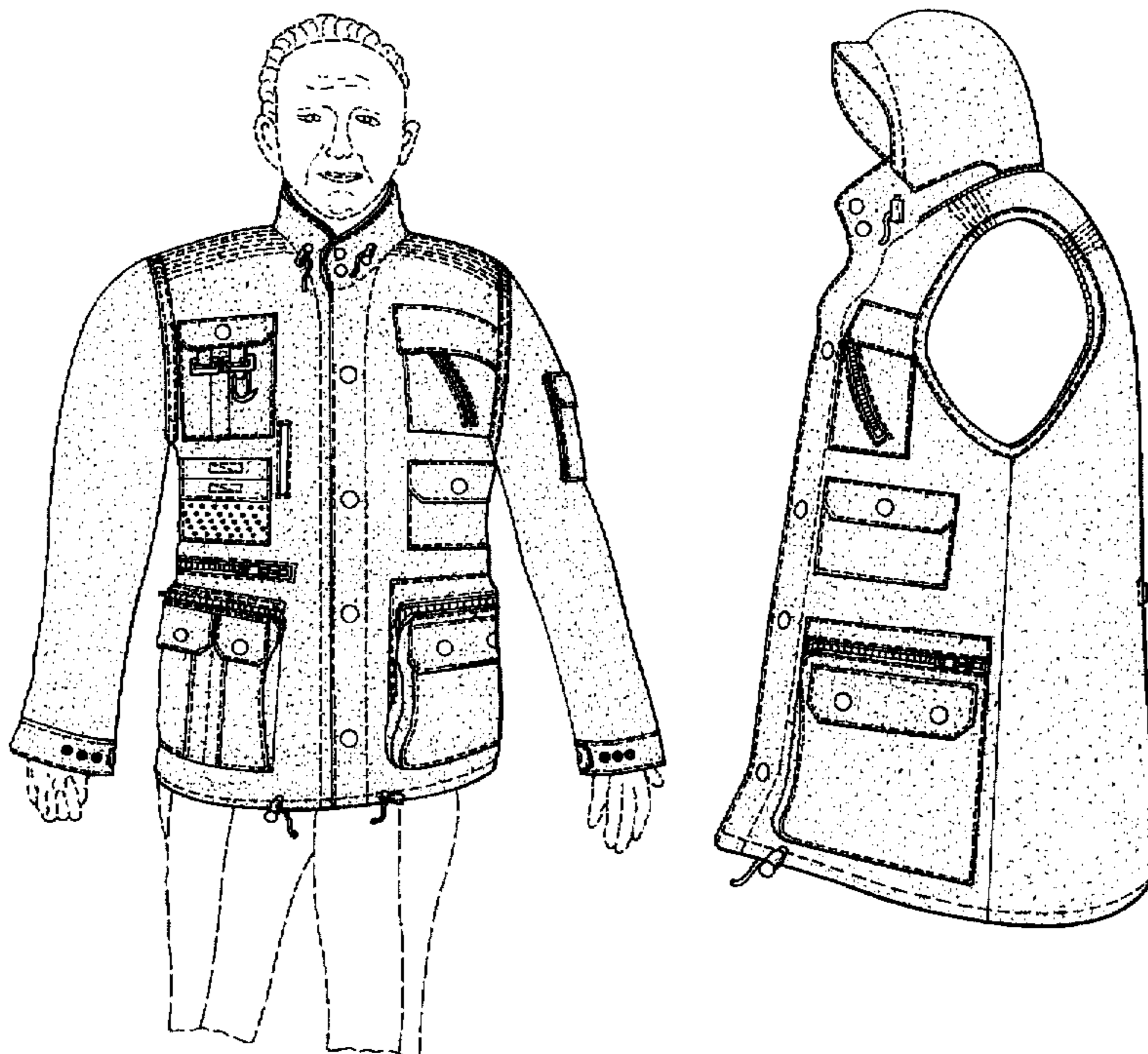

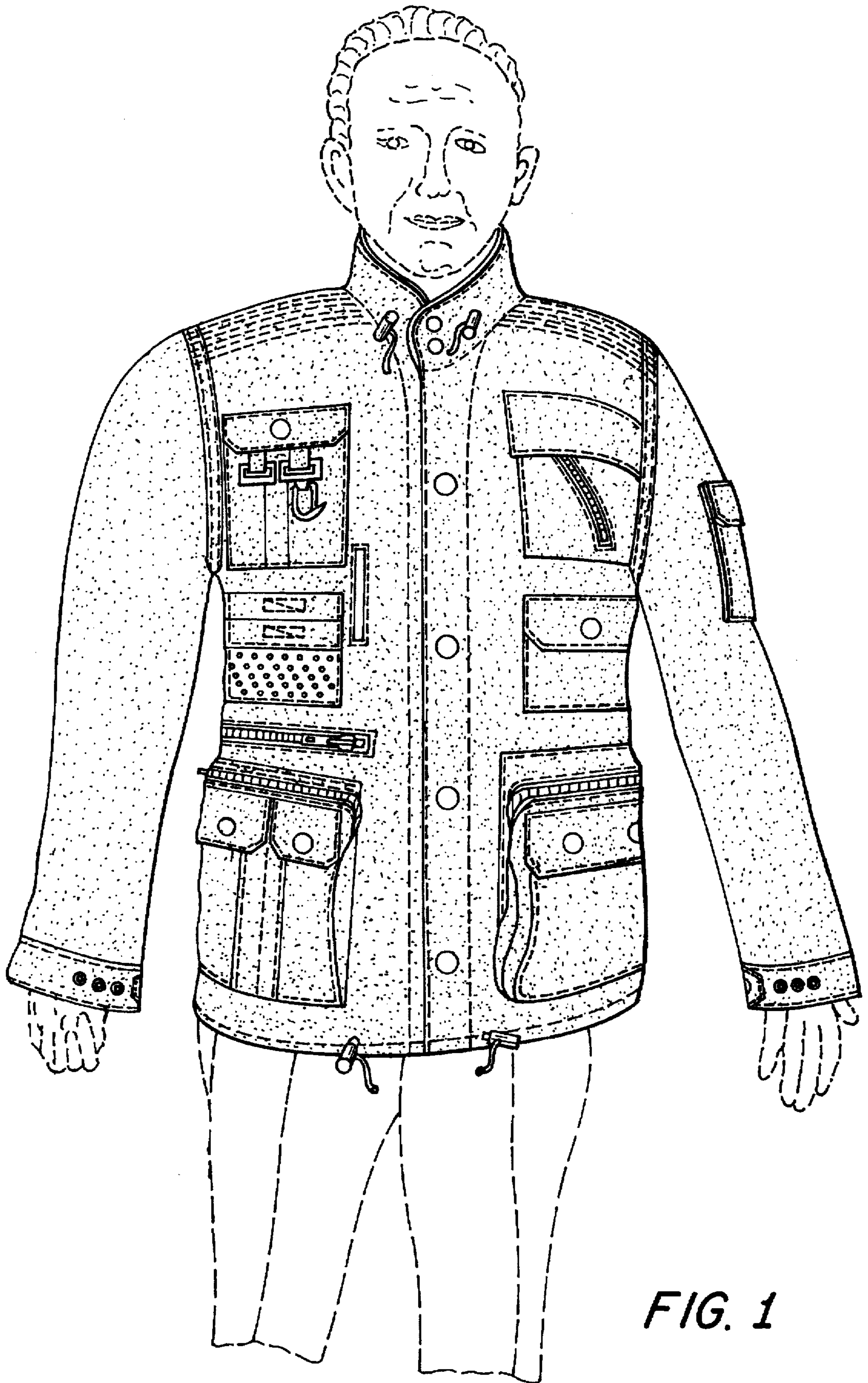

FIG. 1

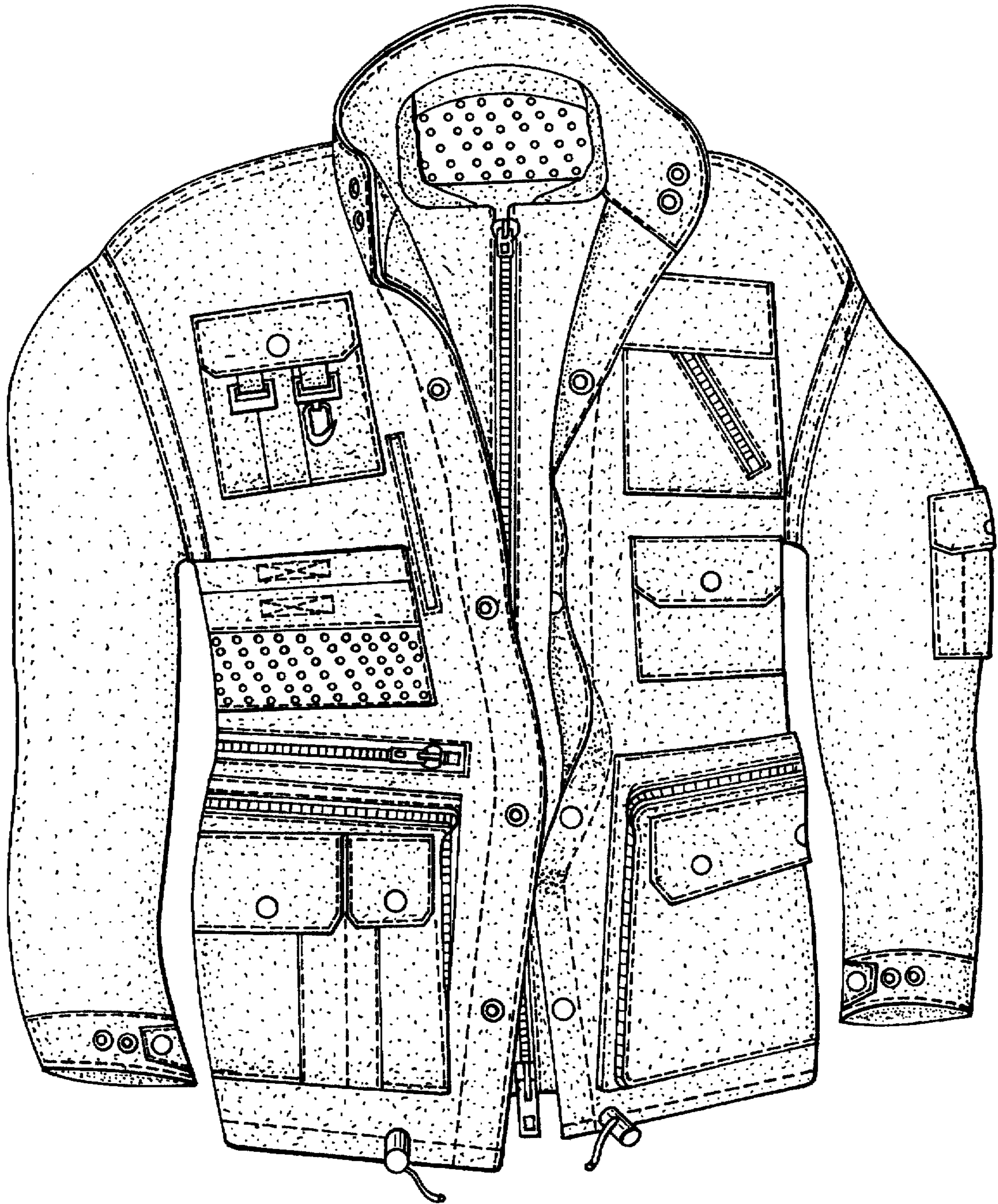

FIG. 2

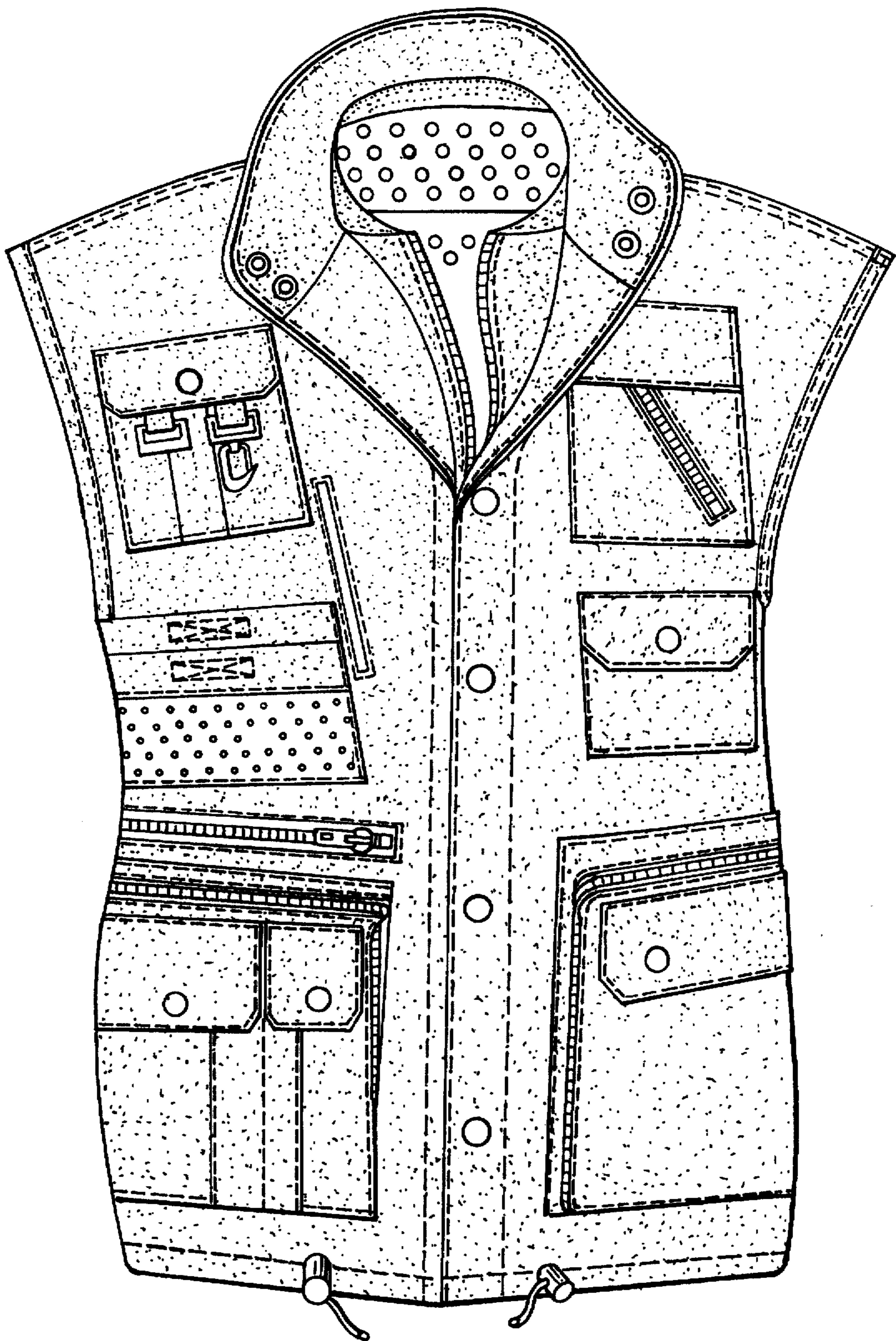

FIG. 3

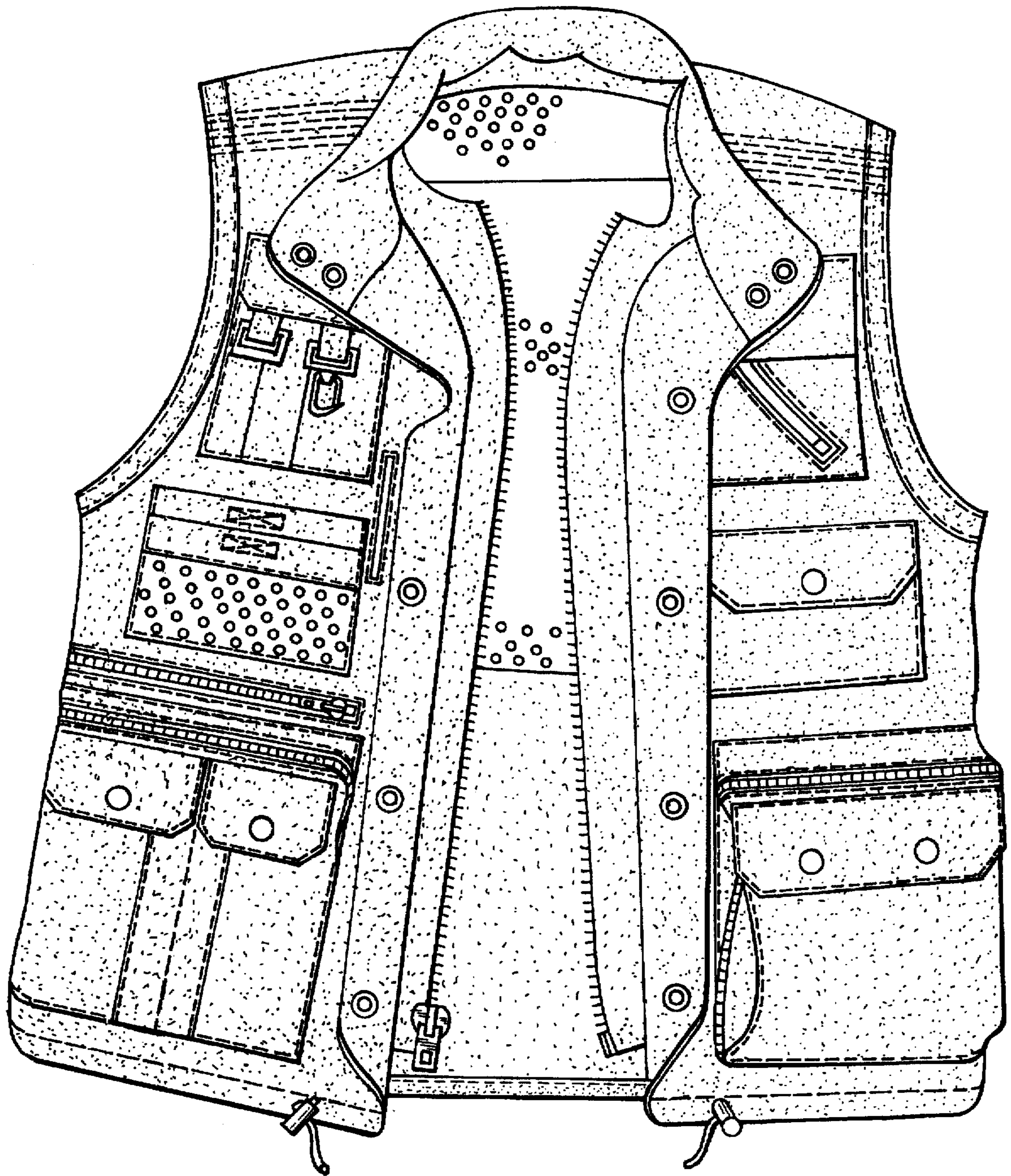

FIG. 4

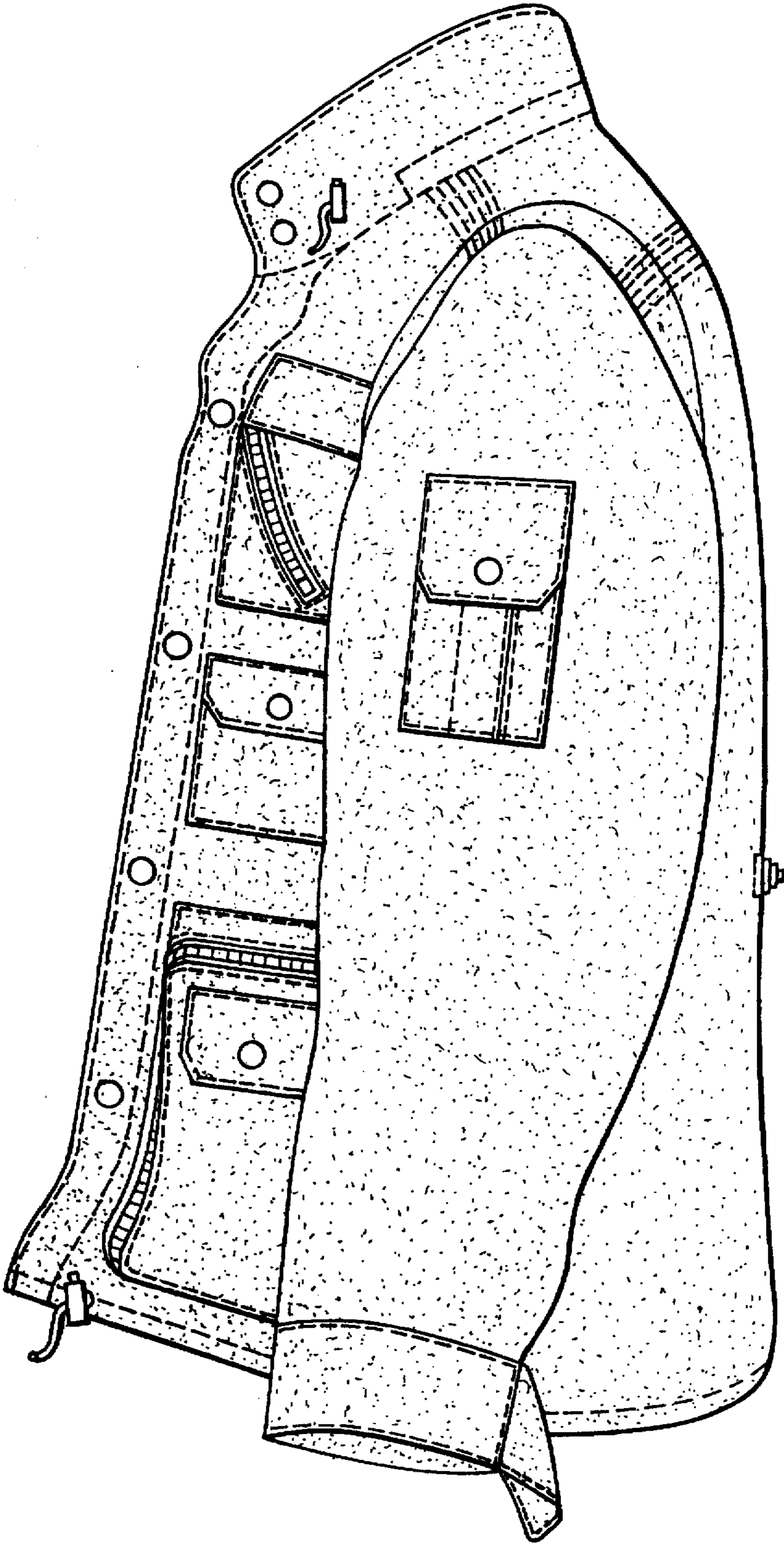

FIG. 5

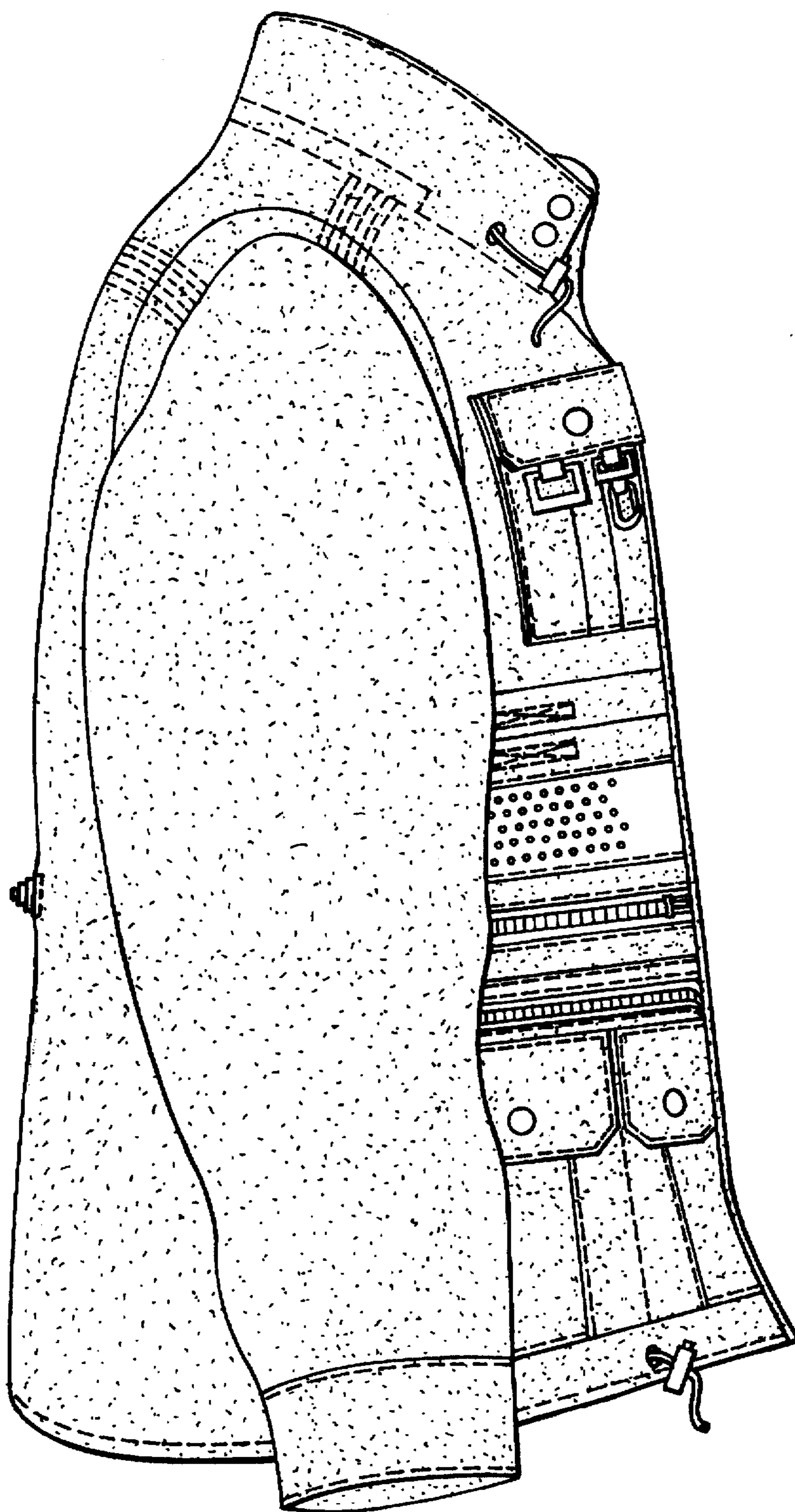

FIG. 6

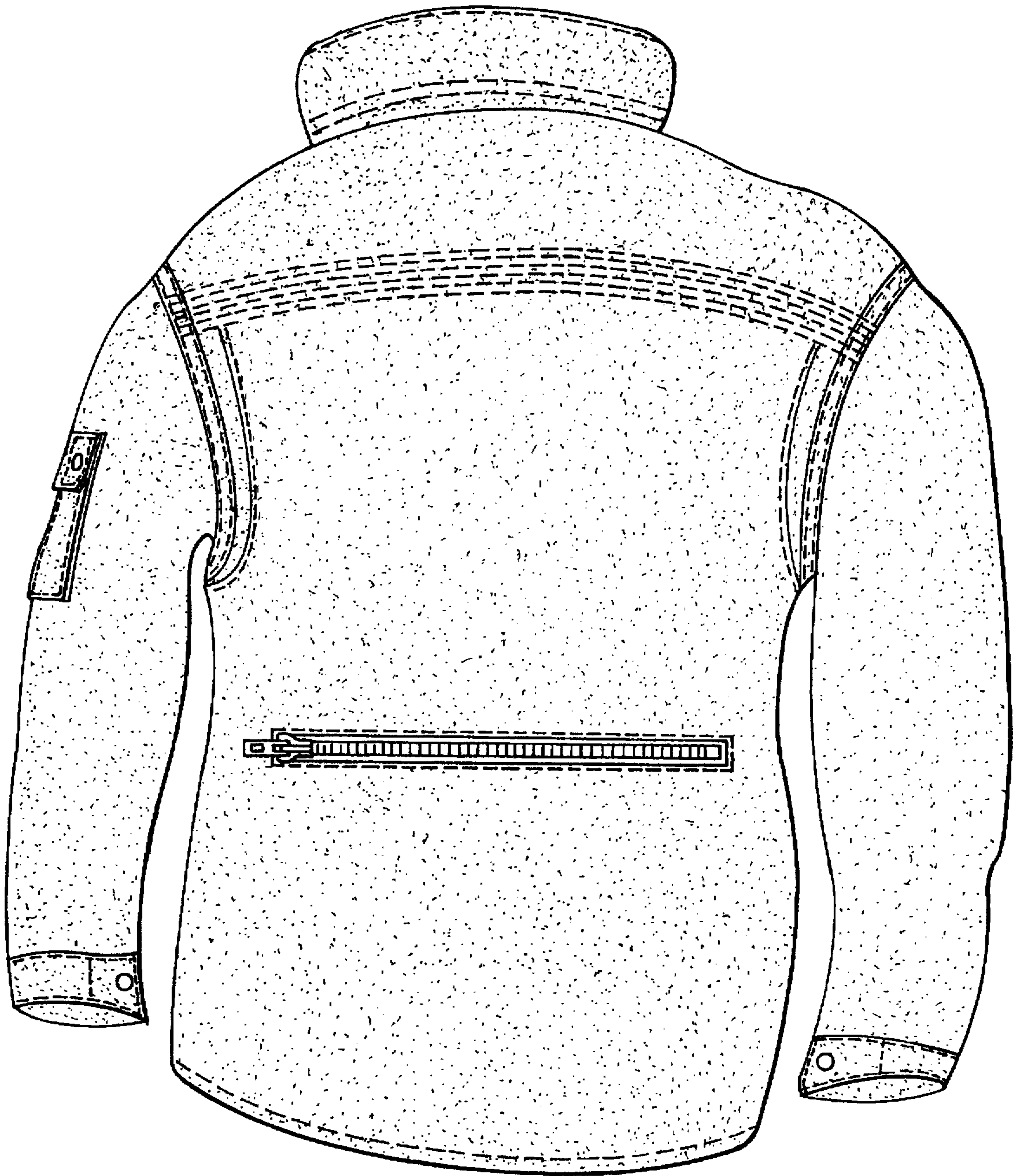

FIG. 7

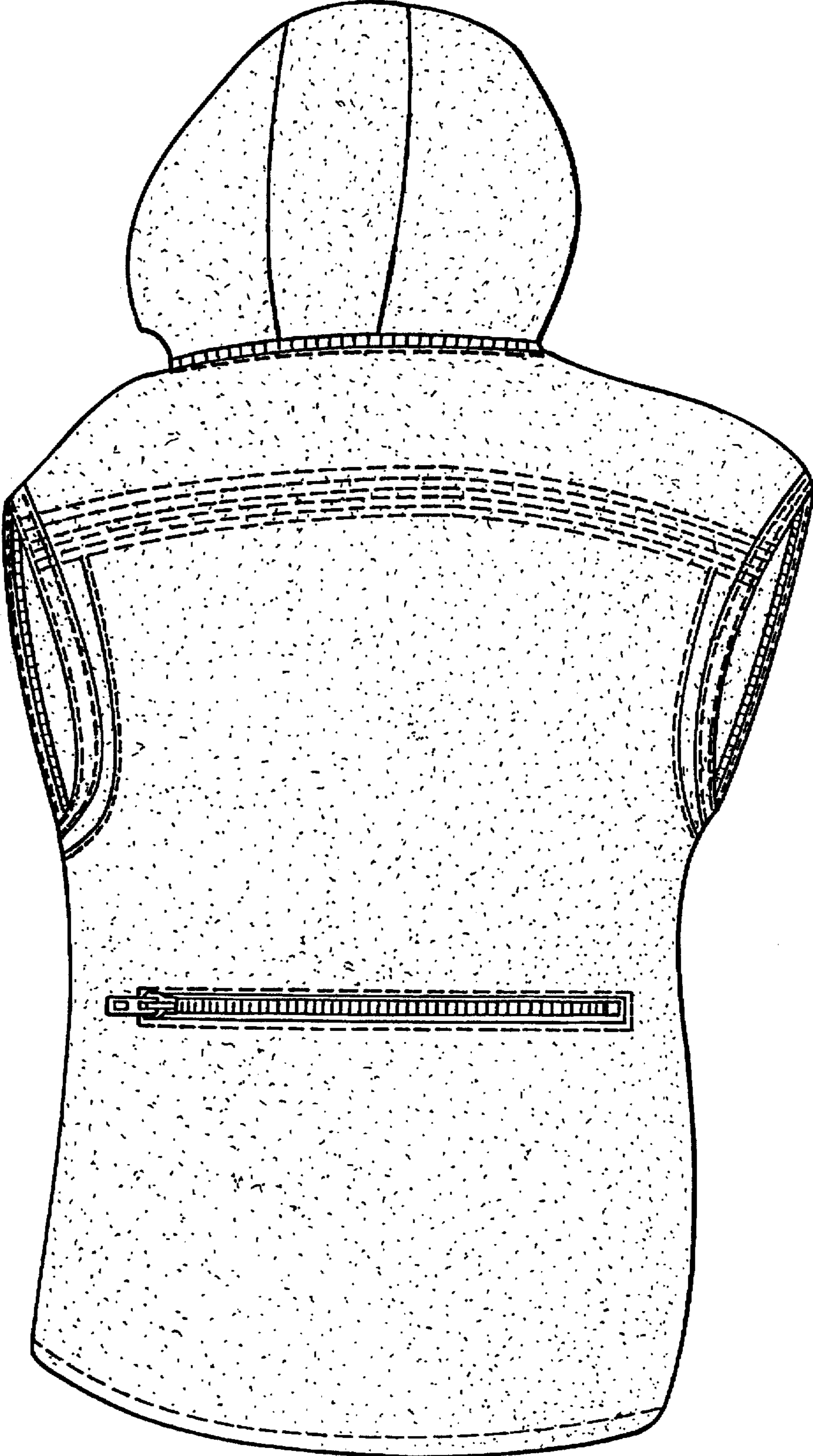

FIG. 8

FIG. 9

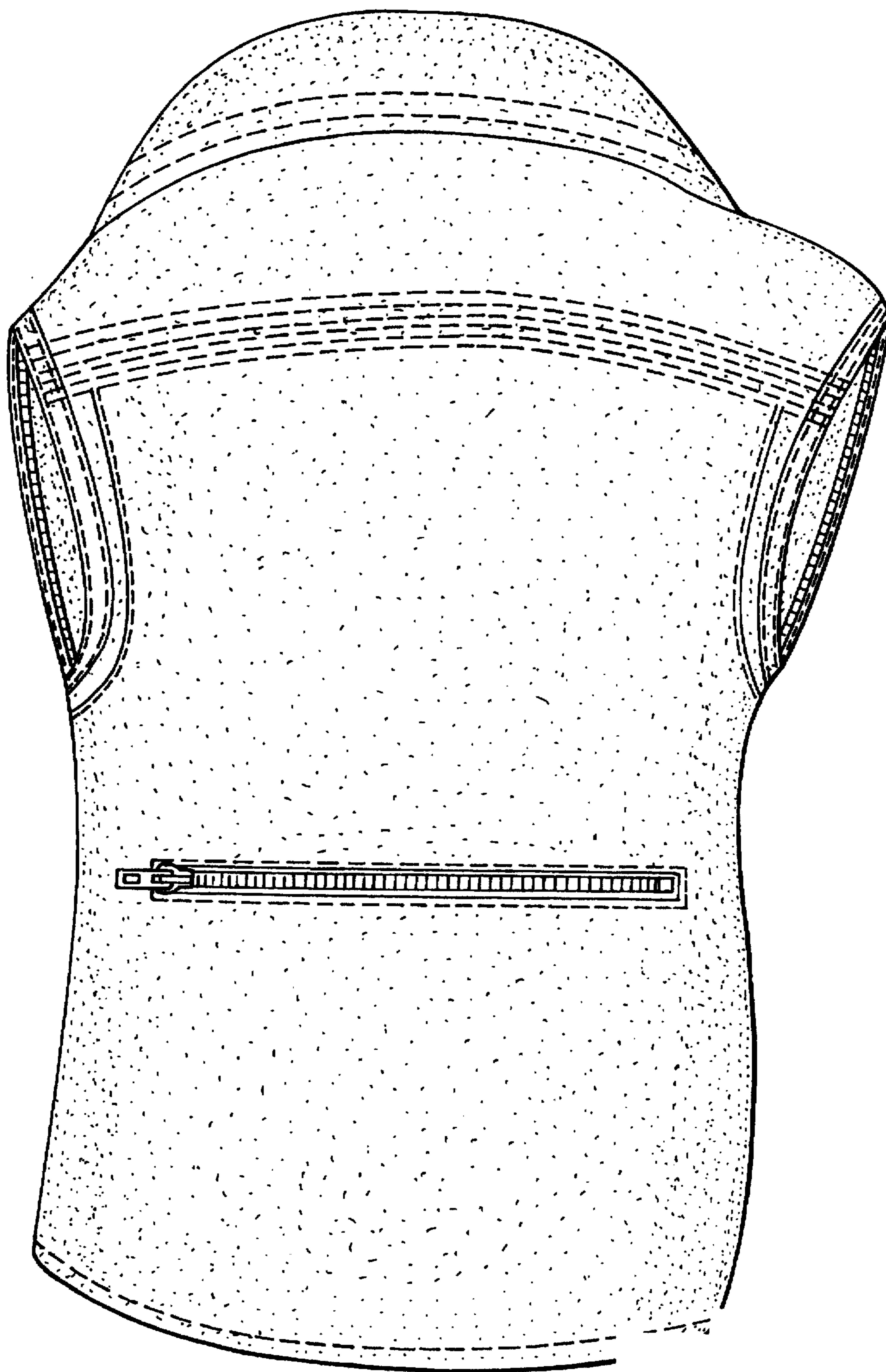
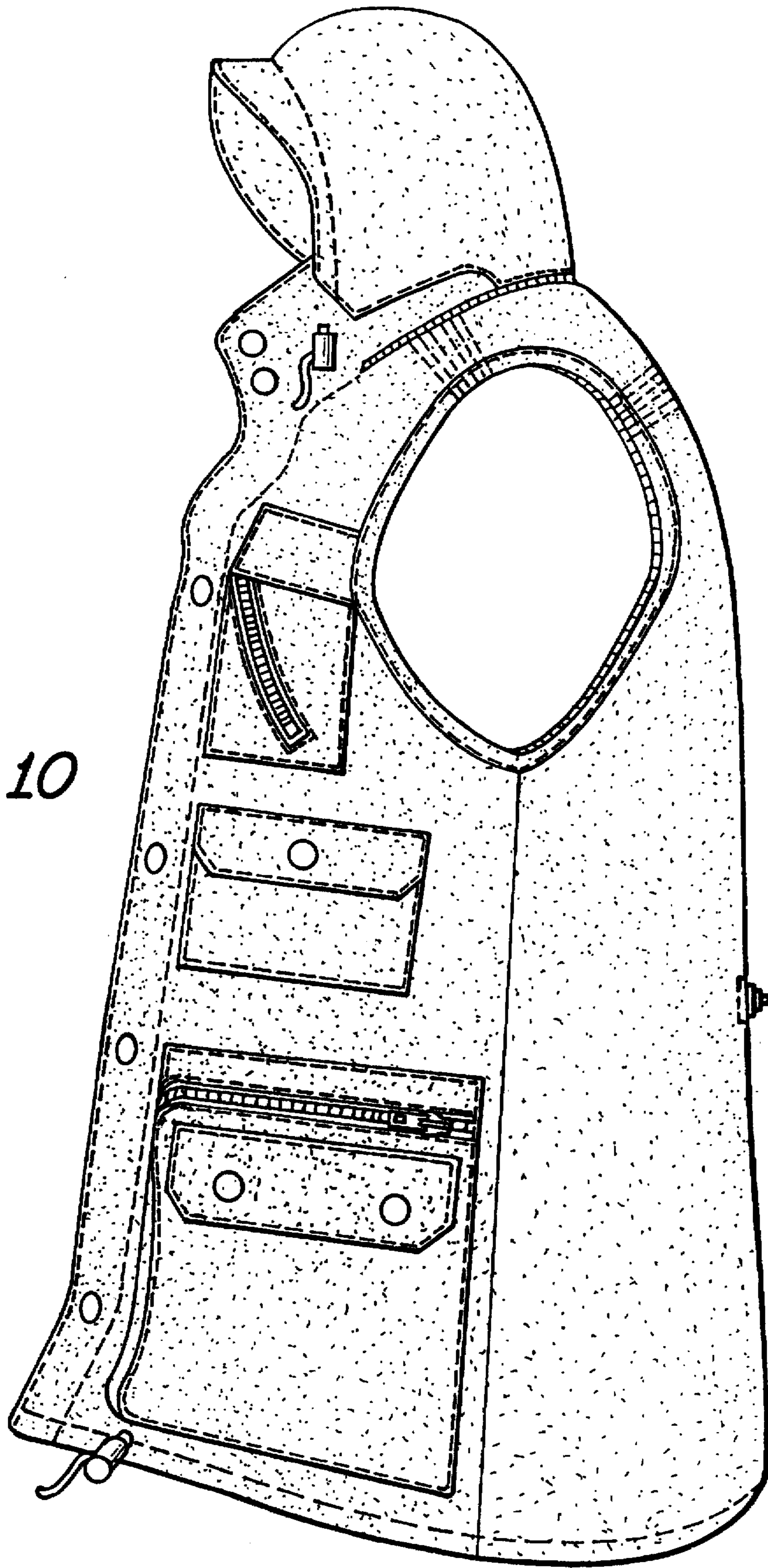

FIG. 10



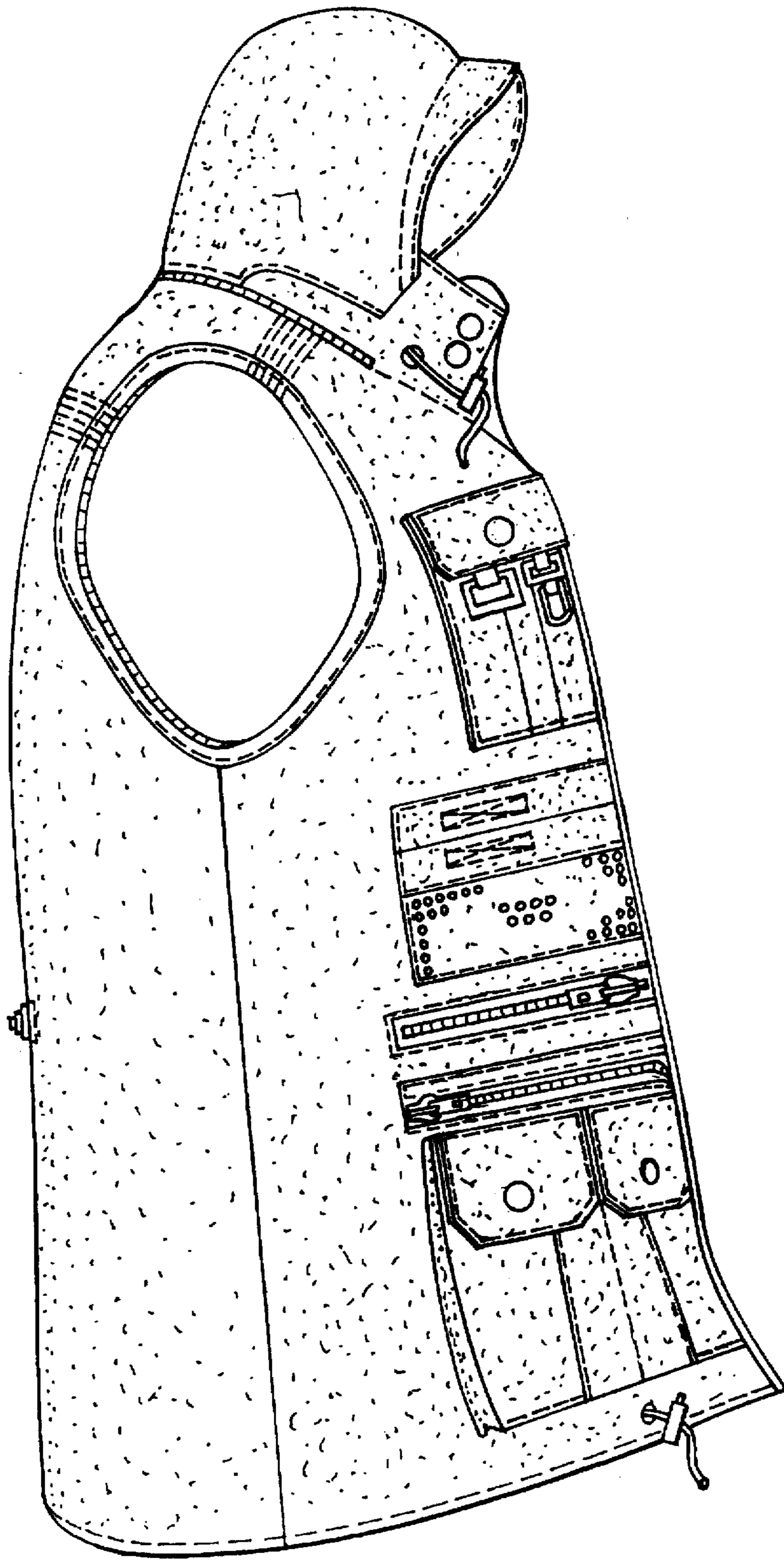

FIG. 11

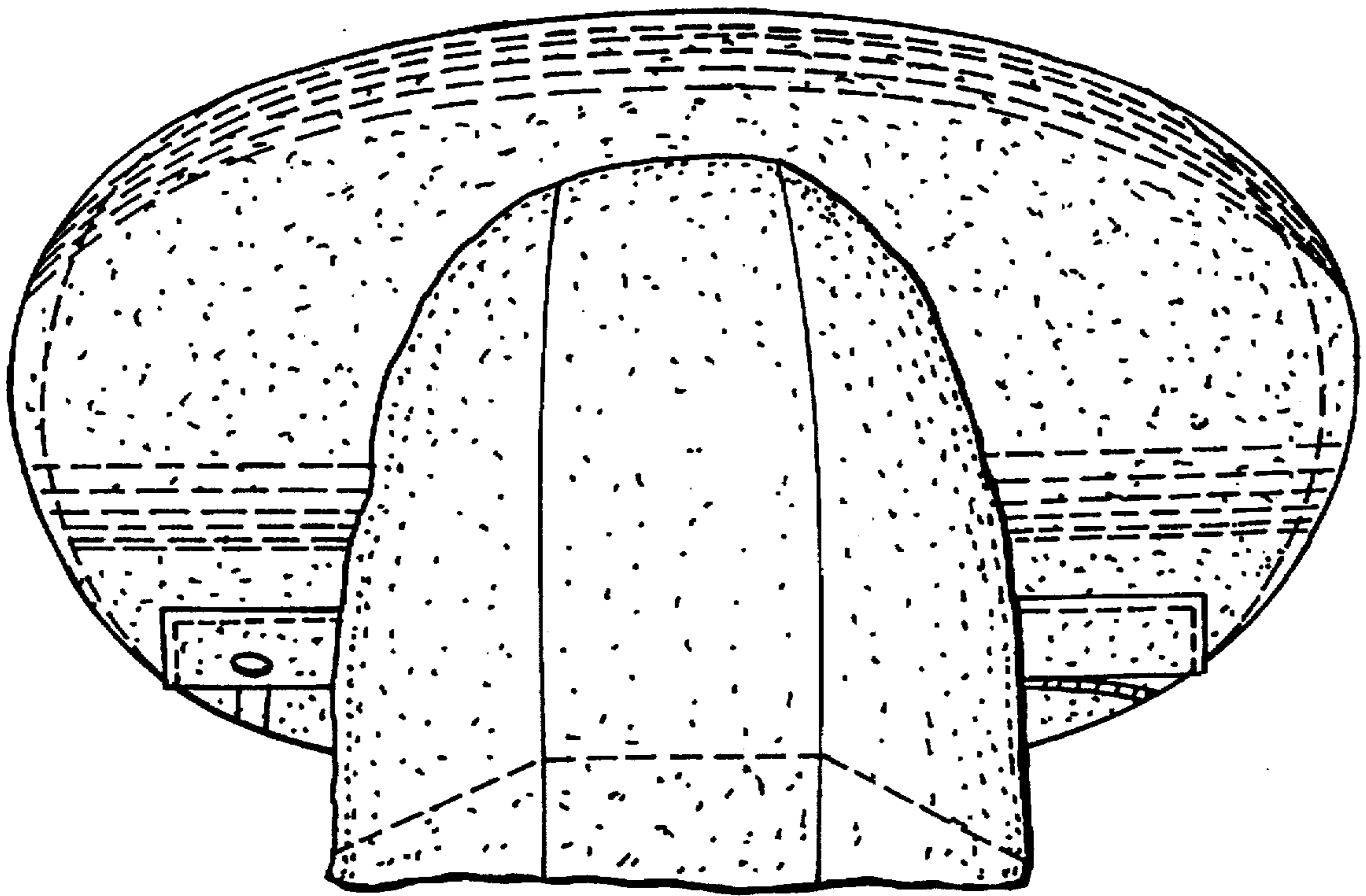

FIG. 12