



US00D384014S

**United States Patent** [19]  
**Ratliff, Jr.**

[11] **Patent Number: Des. 384,014**

[45] **Date of Patent: \*\*Sep. 23, 1997**

[54] **TIRE TREAD**

[75] **Inventor: Billy Joe Ratliff, Jr., Akron, Ohio**

[73] **Assignee: The Goodyear Tire & Rubber Company, Akron, Ohio**

[\*\*] **Term: 14 Years**

[21] **Appl. No.: 48,115**

[22] **Filed: Dec. 20, 1995**

[51] **LOC (6) Cl. .... 12-15**

[52] **U.S. Cl. .... D12/151**

[58] **Field of Search .... D12/136-138,  
D12/141-143, 145-152; 152/209 R, 209 B,  
209 D**

[56] **References Cited**

**U.S. PATENT DOCUMENTS**

D. 69,138	12/1925	Keaton	.....	D12/138
D. 72,732	5/1927	Sigler	.....	D12/138
D. 360,864	8/1995	Munster et al.	.....	D12/151
D. 362,420	9/1995	Heinen et al.	.....	D12/147

**FOREIGN PATENT DOCUMENTS**

930444 6/1994 Norway .

**OTHER PUBLICATIONS**

Concept Car Phototype Tire, Popular Mechanics, Feb. 1993, p. 31 Feb. 1993.

*Primary Examiner*—James Gandy  
*Assistant Examiner*—Robert M. Spear  
*Attorney, Agent, or Firm*—T. P. Lewandowski

[57] **CLAIM**

The ornamental design for a tire tread, as shown and described.

**DESCRIPTION**

FIG. 1 is a front right perspective view of a tire tread, showing my new design, it being understood that the tread pattern repeats uniformly throughout the circumference of the tread;

FIG. 2 is a front elevational view thereof; and,

FIG. 3 is a side elevational view thereof, the opposite side elevational view being a mirror image thereof.

The broken line showing of the tire sidewall in the drawings is for illustrative purposes only and forms no part of the claimed design.

**1 Claim, 3 Drawing Sheets**

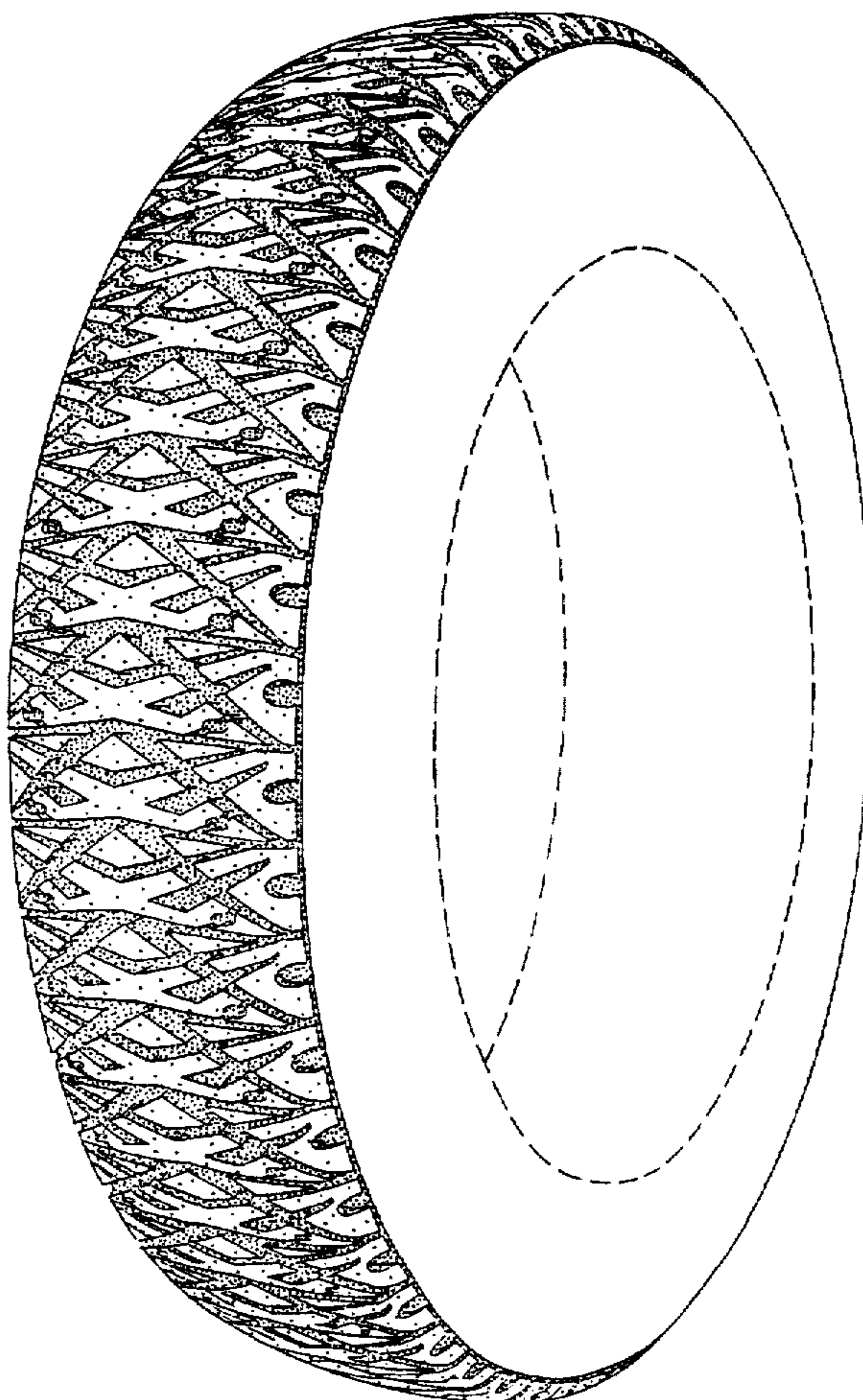

FIG. 1

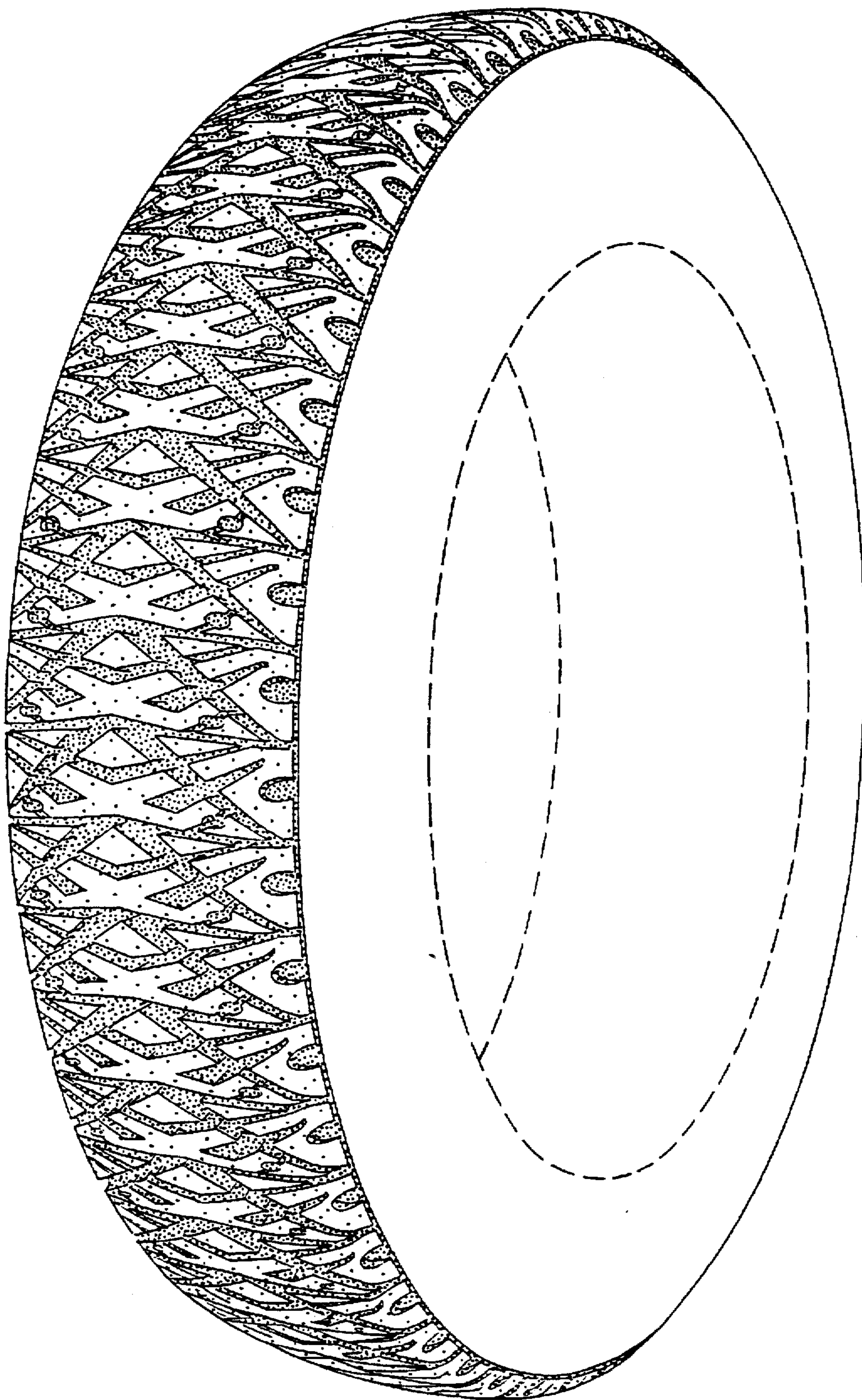

FIG. 2

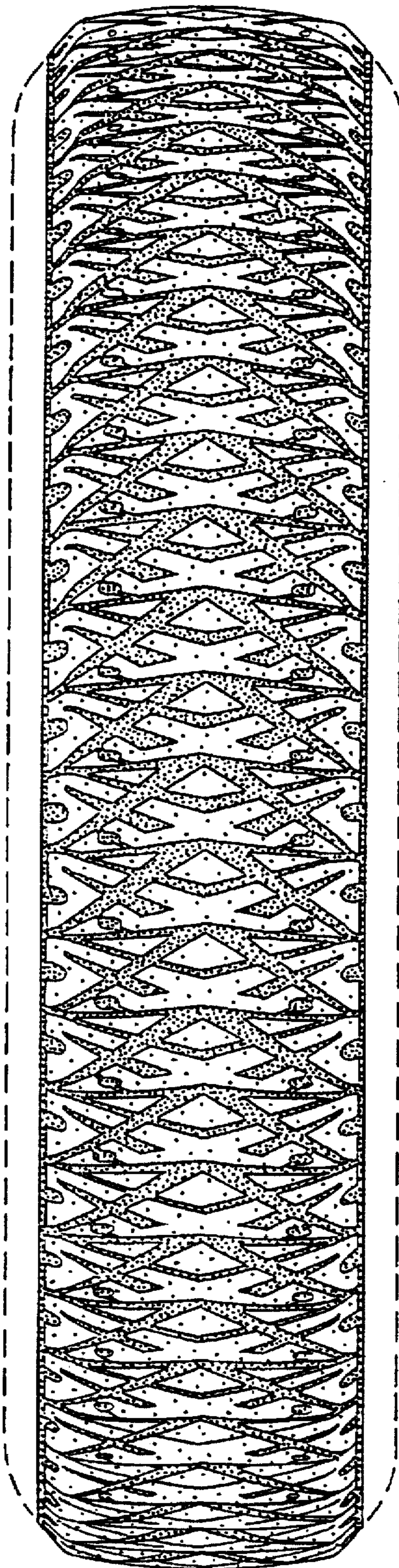

FIG. 3

