

US00D384011S

United States Patent [19]

[11] Patent Number: **Des. 384,011**

Kawamata et al.

[45] Date of Patent: ****Sep. 23, 1997**

[54] AUTOMOBILE TIRE

[75] Inventors: **Akira Kawamata**, Hiratsuka;
Kohtaroh Iwabuchi, Tokyo, both of
Japan

[73] Assignee: **The Yokohama Rubber Co., Ltd.**,
Tokyo, Japan

[**] Term: **14 Years**

[21] Appl. No.: **44,249**

[22] Filed: **Sep. 21, 1995**

[30] Foreign Application Priority Data

May 23, 1995 [JP] Japan 7-14218

[51] LOC (6) Cl. **12-15**

[52] U.S. Cl. **D12/146**

[58] Field of Search D12/146, 147,
D12/148; 152/209 R, 209 D

[56] References Cited

U.S. PATENT DOCUMENTS

D. 277,272	1/1985	Sladky et al.	D12/146
D. 304,918	12/1989	Hinrichsen	D12/146
D. 314,363	2/1991	Adam	D12/147
D. 347,605	6/1994	Loser	D12/146
5,361,815	11/1994	Loser et al.	152/209 R

OTHER PUBLICATIONS

Falls Mastercraft **MASTERCRAFT MARK VII** tire, 1994 *Tread Design Guide*, p. 21.

Toyo M610Z tire, 1994 *Tread Design Guide*, p. 157.

Goodyear retread ad, *Tire Review Magazine*, Apr. 1994, fourth stack from left, second from top.

Goodyear retread ad, *Tire Review Magazine*, Apr. 1994, second stack from left, second tire from top.

Primary Examiner—James Gandy

Assistant Examiner—Robert M. Spear

Attorney, Agent, or Firm—Nikaido, Marmelstein, Murray & Oram LLP

[57] CLAIM

The ornamental design for an automobile tire, as shown and described.

DESCRIPTION

FIG. 1 is a front view of the automobile tire, showing the new design, the top plan view and the bottom plan view appearing the same as the front view;

FIG. 2 is a rear view of the automobile tire;

FIG. 3 is a right-side view of the automobile tire, the left-side view appearing the same as the right-side view;

FIG. 4 is a fragmentary front view, showing in enlargement the portion of 4—4 in FIG. 1 and;

FIG. 5 is a sectional view thereof, taken in the direction of line 5—5 of FIG. 4.

1 Claim, 4 Drawing Sheets

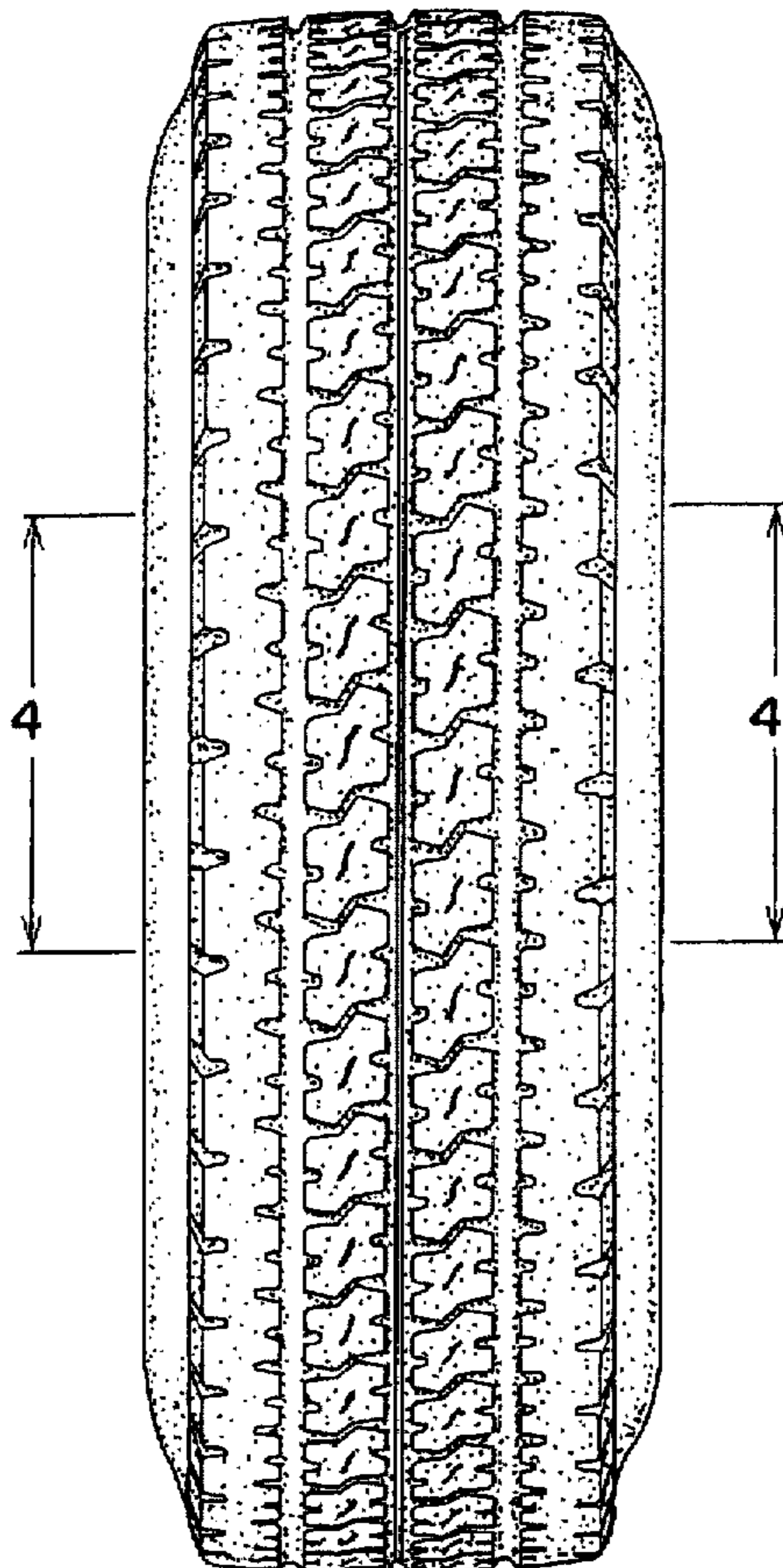

FIG. 1

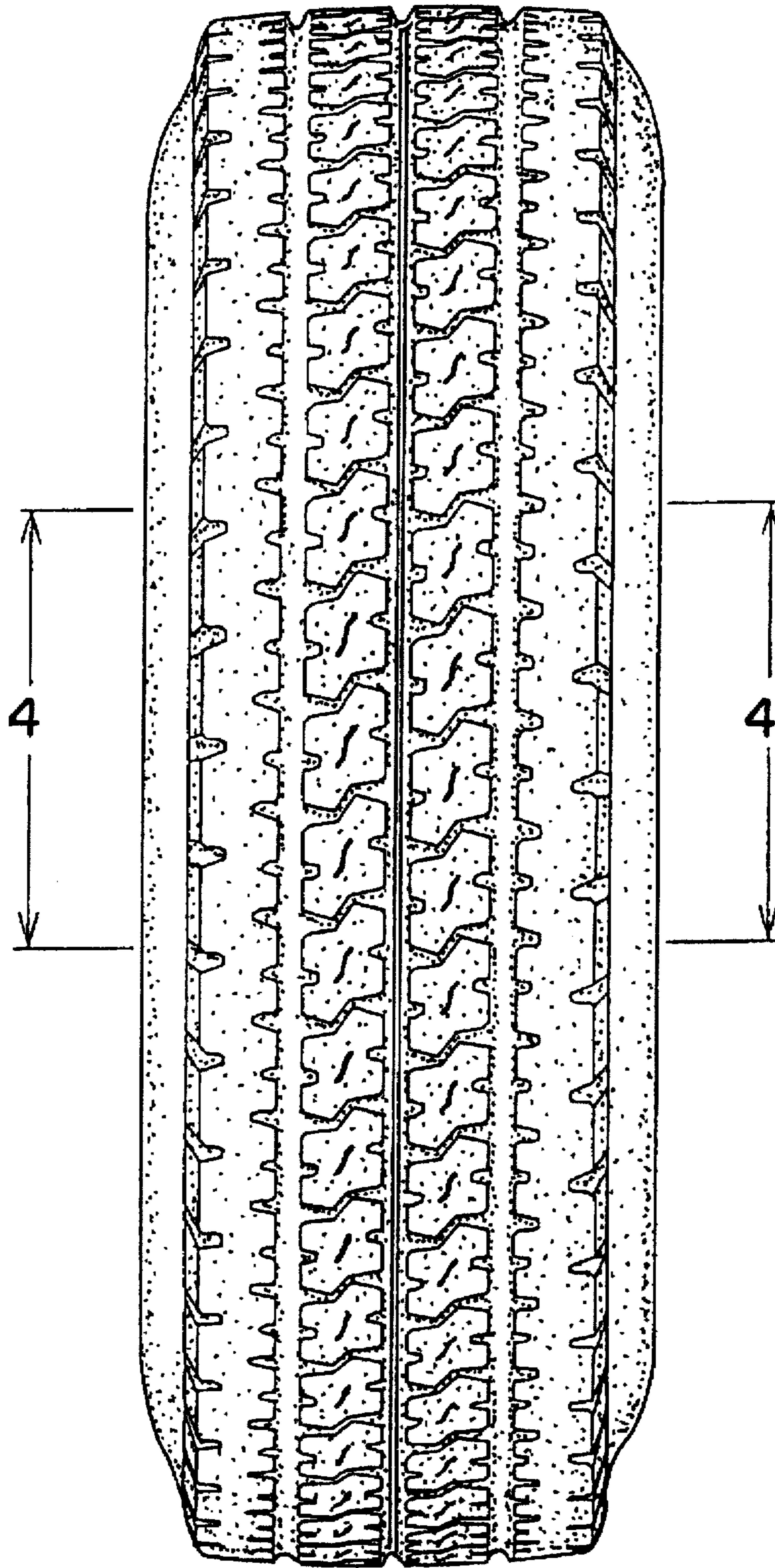

FIG. 2

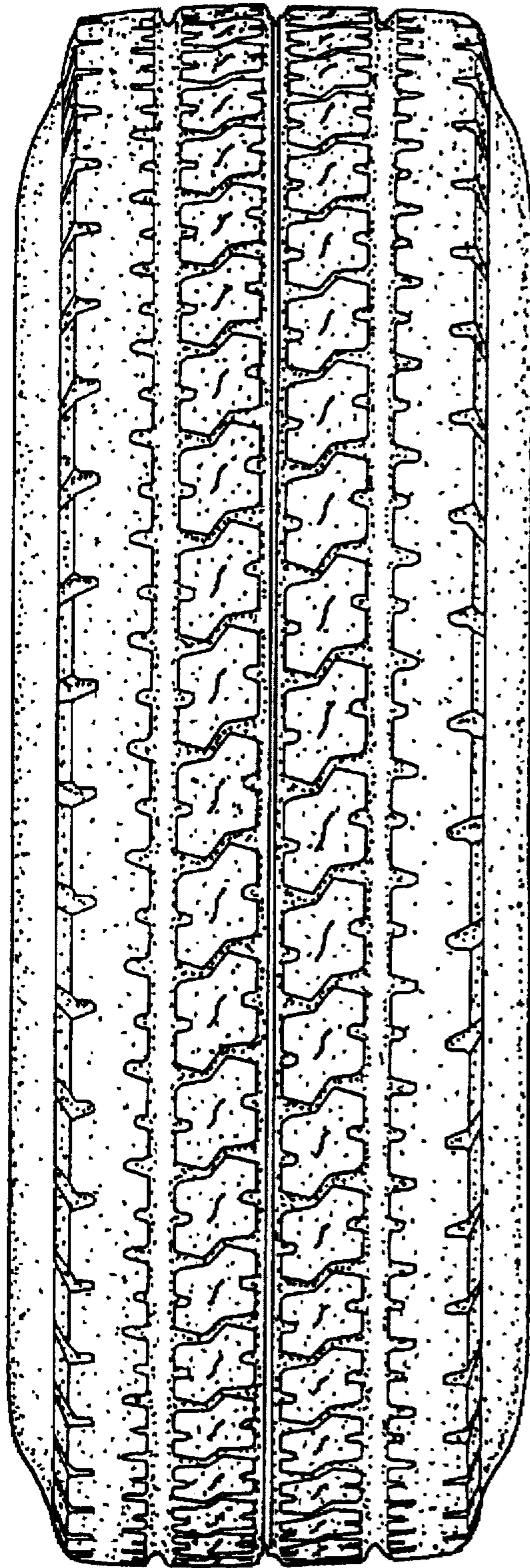

FIG. 3

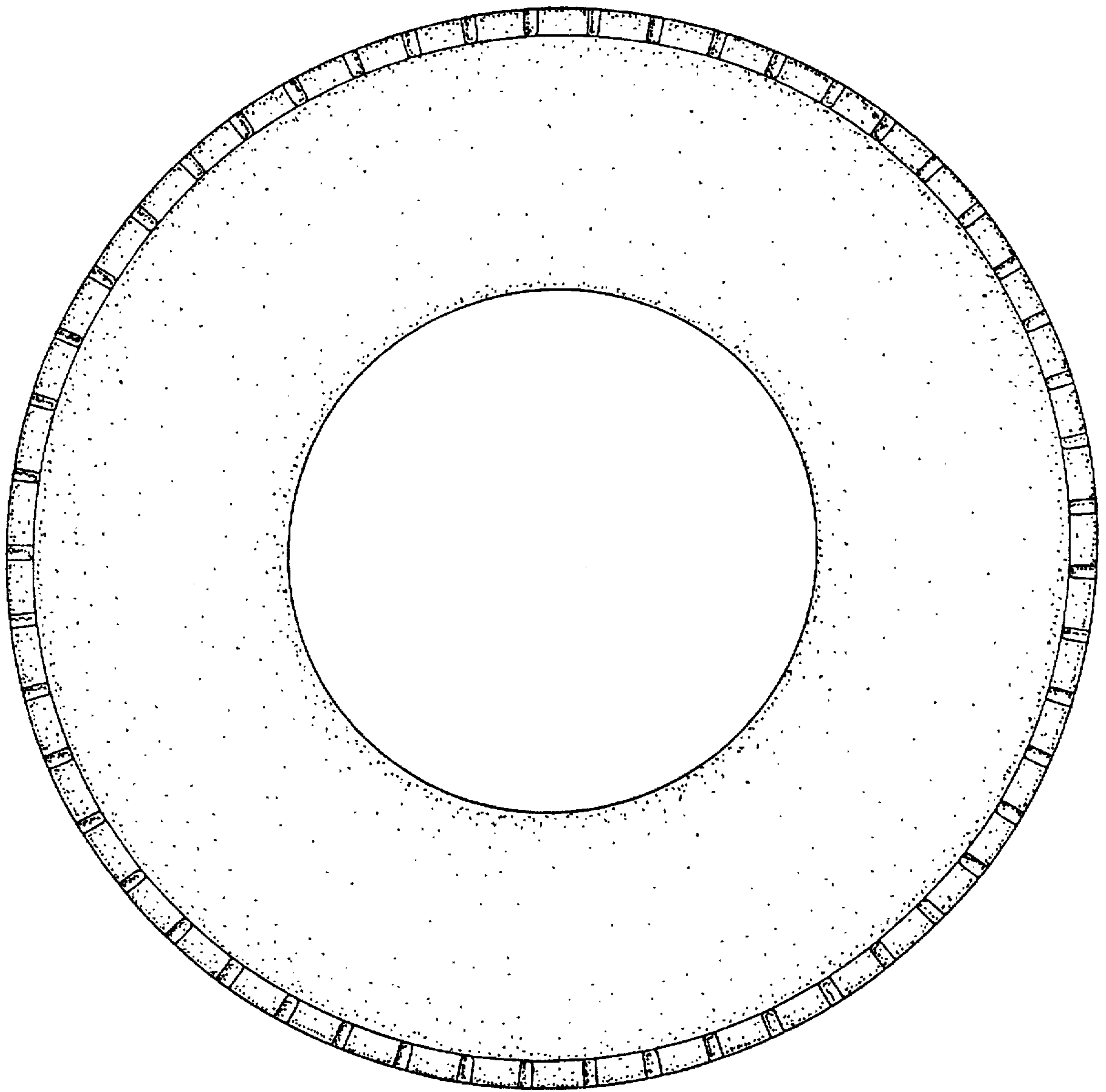

FIG. 4

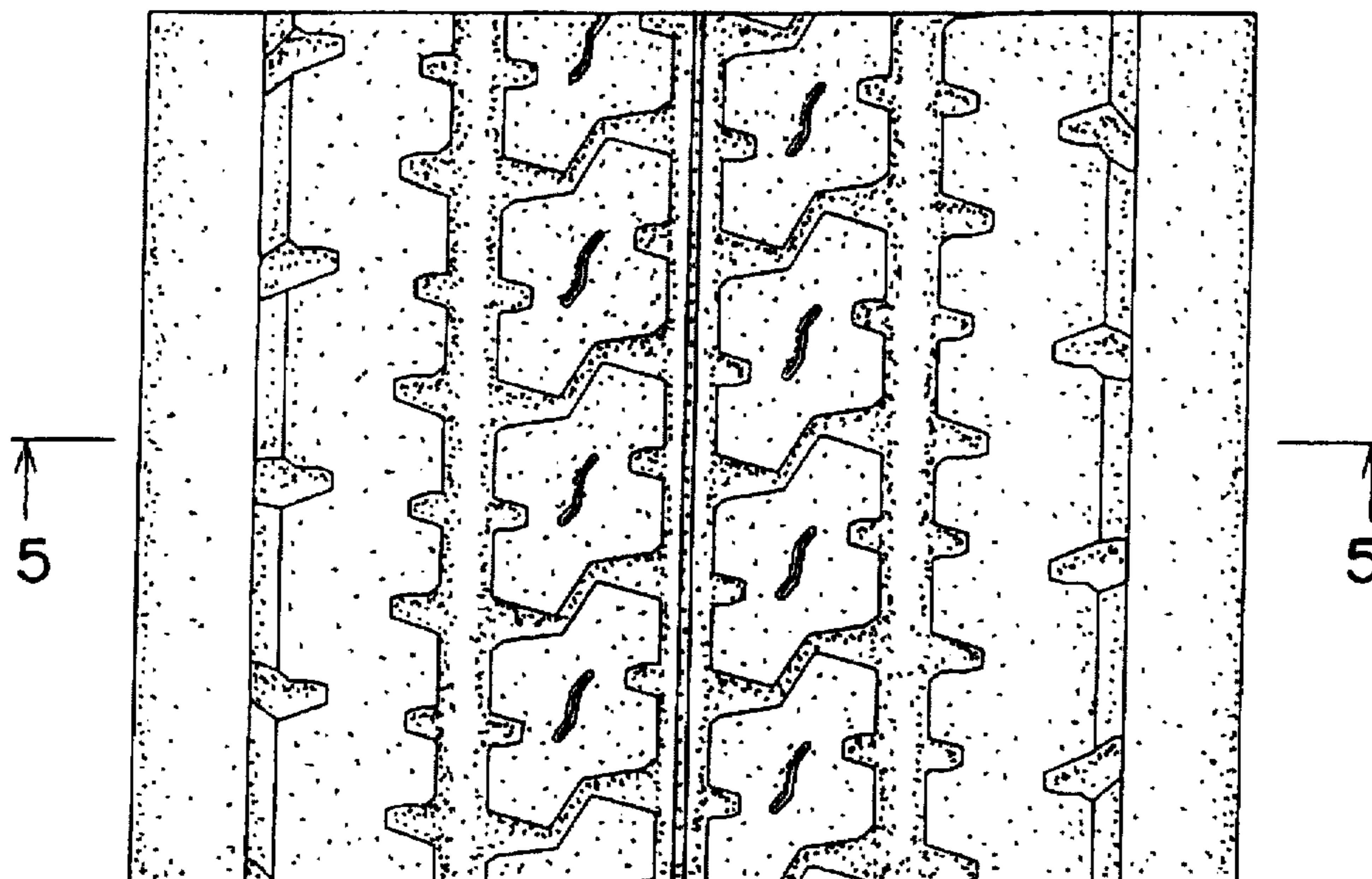

FIG. 5

