

US00D383926S

United States Patent [19] Spector

[11] Patent Number: **Des. 383,926**
[45] Date of Patent: ****Sep. 23, 1997**

[54] **PARTITION PANEL POST**
[75] Inventor: **Ami Spector**, Ontario, Canada
[73] Assignee: **Links Business Furniture Inc.**,
Weston, Canada
[**] Term: **14 Years**

D. 370,423 6/1996 Nagai et al. D25/120 X
D. 372,419 8/1996 Ikegami D8/382
3,782,048 1/1974 Corman D25/120 X
4,465,481 8/1984 Blake D25/120 X
5,150,554 9/1992 Quinlan, Jr. et al. 52/239 X

FOREIGN PATENT DOCUMENTS

0333686 3/1989 WIPO 160/135

[21] Appl. No.: **59,663**
[22] Filed: **Aug. 28, 1996**
[30] **Foreign Application Priority Data**
Jul. 12, 1996 [CA] Canada 1996-1594
[51] **LOC (6) Cl.** **06-06**
[52] **U.S. Cl.** **D6/495; D6/491**
[58] **Field of Search** **D6/491, 492, 494,**
D6/495, 479, 509, 332; D25/58, 119, 120,
122, 124, 126; 211/191, 153; 52/239, 241,
243.1; 160/135

Primary Examiner—Janice E. Seeger
Attorney, Agent, or Firm—George A. Seaby

[57] CLAIM

The ornamental design for a partition panel post, as shown and described.

DESCRIPTION

FIG. 1 is a top elevational view of the partition panel post showing my new design, the bottom elevation being identical thereto; and,

FIG. 2 is a sectional, isometric view thereof.

[56] References Cited

U.S. PATENT DOCUMENTS

D. 246,323 11/1977 Kirk D6/332 X

1 Claim, 2 Drawing Sheets

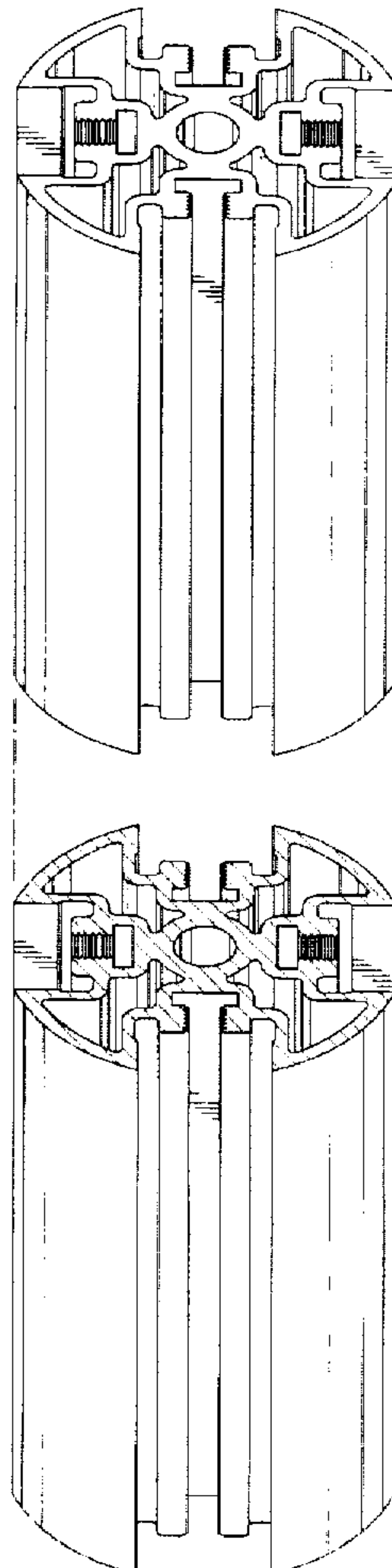

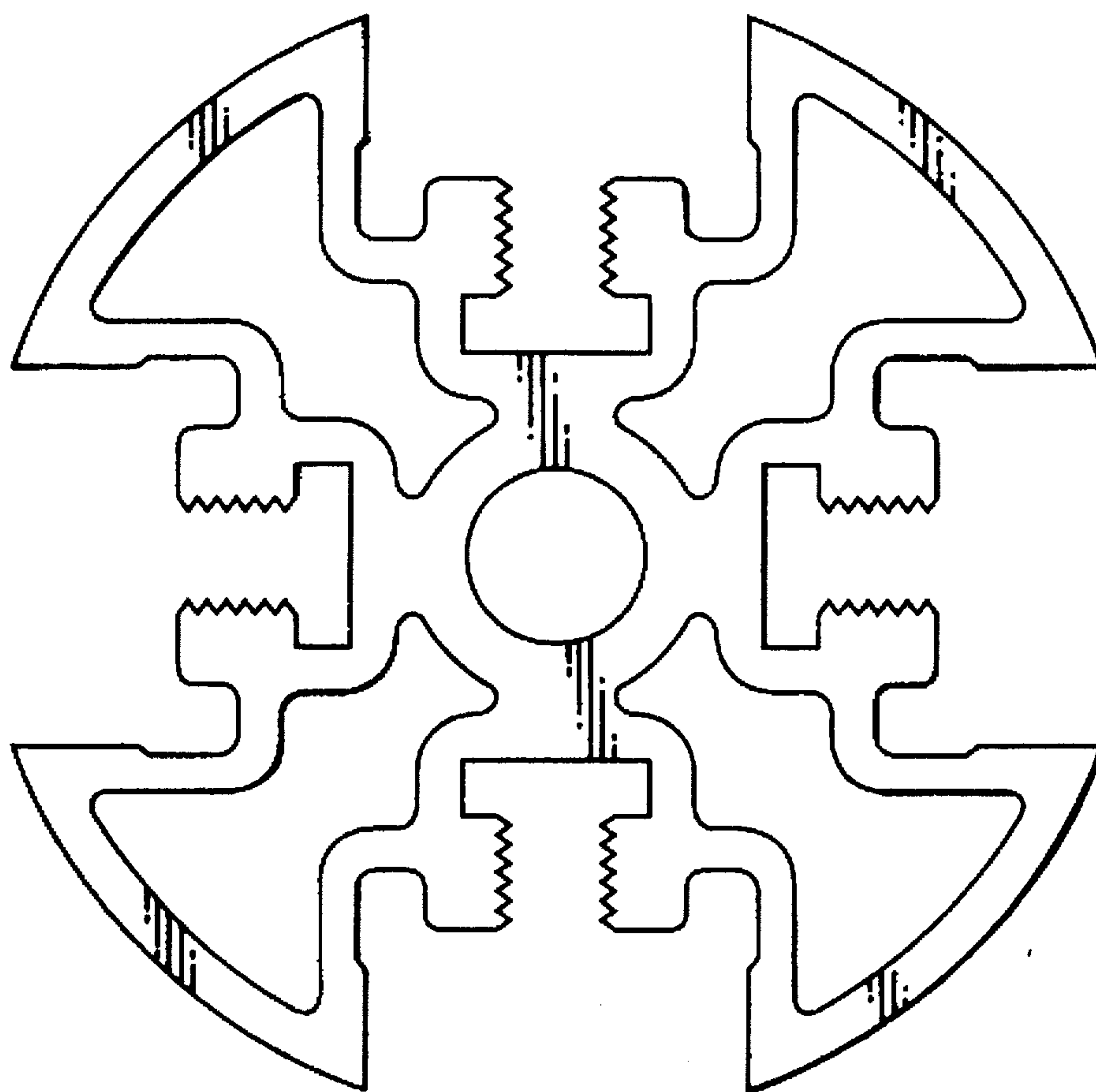

Fig. 1

Fig. 2

